Gc
977.201
L31di
1899
2112585

GENEALOGICAL
COLLECTION

ALLEN COUNTY PUBLIC LIBRARY
3 1833 02219 1198

Digitized by the Internet Archive
in 2009 with funding from
Allen County Public Library Genealogy Center

http://www.archive.org/details/laportecountyind1899lapo

#7496

1899.

LA PORTE COUNTY
DIRECTORY COMPANY'S

Directory

OF

LA PORTE COUNTY, IND....

ILLUSTRATED.

BEING A COMPLETE ALPHABETICAL LIST OF THE BUSINESS FIRMS AND PRIVATE CITIZENS IN MICHIGAN CITY, LA PORTE, WANATAH, WESTVILLE, HANNA, ROLLING PRAIRIE, UNION MILLS, WELLSBORO, KINGSBURY, STILLWELL AND OTIS ALSO A : : : : :

Classified Business Directory

OF

LA PORTE AND MICHIGAN CITY,

AND

A COMPLETE GAZETTEER OF ALL TAX PAYERS IN THE COUNTY WITH FIGURES SHOWING AMOUNT OF REALTY AND ASSESSED VALUATION OF ALL PROPERTY, ETC., ETC.

PUBLISHED BY

LA PORTE COUNTY DIRECTORY COMPANY.

FRANK H. EBERT, AMOS G. SARBER, } Compilers.

HERALD PRINT, La Porte, Ind.

80 2 25

2112585

HOME HEALTH CLUB.

A Modern Sanitorium and City Hospital,

No. 1411 Indiana Avenue, LaPorte, Indiana.

The Home Health Club Sanitorium and Hospital is probably the most complete and comfortable establishment of its . . . . kind to be found in the State . . . .

Dietetics,
Hygiene,
Mechano-Therapy,
Hydrotherapy,
Radiant Heat,
Hot Air,
Electricity,
Medicine and Surgery

are all included in the means of cure relied upon . . . . at this institution . . . .

ELECTRICAL and RADIANT HEAT BATHS . . . . . .

Together with the manipulation applied by skillful operators prove MORE BENEFICIAL than a trip to the HOT SPRINGS in all forms of RHEUMATISM, GOUT, KIDNEY TROUBLE.

All forms of treatment are administered under the immediate supervision of skillful physicians . . . . . .

TRAINED NURSES and OPERATORS always in attendance.

Descriptive Circulars, terms, etc., furnished on application.

DR. DAVID H. REEDER, Mgr. DR. F. T. WILCOX, Supt.

Address or call 1411 Indiana Av., La Porte, Ind.

Rec'd 2112585

LA PORTE CITY HALL.

Extra Pale
Muenchener
Export
Miller's Porter

FRED MILLER Brewing Company

MILWAUKEE, WIS
Michigan City Agency

For Saloon and
Family Trade
Extra Fine
Bottled Goods

AUGUST DICK, Agent

E. R. ADAMS'

General Store

ROLLING PRAIRIE, IND.

Groceries, Dry Goods, Notions,

Boots and Shoes,

Hardware, Glassware, Etc.

PRICES LOW. EVERYTHING FIRST-CLASS

1996-22-269

WM. C. WEGNER,

609 MONROE ST. LAPORTE, INDIANA,

HORSESHOEING

CARRIAGE AND
WAGON REPAIRING,
PAINTING, ETC.

WHEELS
RUBBER-TIRED
WITHOUT DAMAGE TO
PAINT OR VARNISH.

ROAD HORSESHOEING A SPECIALTY.

VEHICLES MADE
TO ORDER . . .

EXPERT MECHANICS ONLY EMPLOYED.

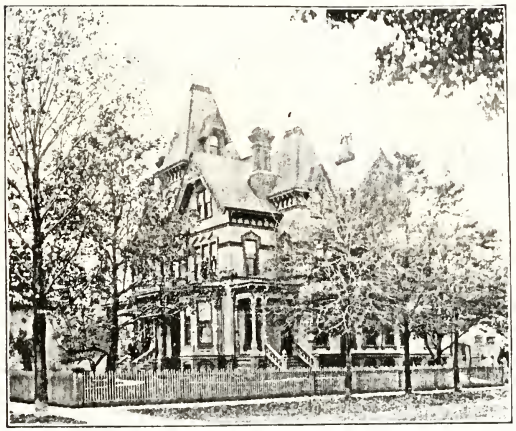

RESIDENCE OF MRS. MINNIE LEEDS.

EXTERIOR F. W. MEISSNER'S PHARMACY.

THE.....

Livery Business

OF.....

A. F. EARL, MICHIGAN CITY,

Is too well and favorably known to need any words of commendation. For more than thirty years, without change of proprietors or location, it has held its own, growing and increasing in size and popularity with the growth and demands of the times and our city. Prices are within reach of all. Its equipment is in all respects first-class in livery, hack and undertaking line, and he is at all times prepared to furnish the public most satisfactory service at prices to suit every purse. For more than twelve years the Undertaking business in connection has been the representative one of the city. In all its branches it is up-to-date and attended to in the most careful and skillful manner, ever bearing in mind that a careful respect for our dear friends means comfort and satisfaction to the living. Everything in this line is kept from the lowest prices to the finest our country affords, and the greatest care always taken in conducting the same to the taste and satisfaction of patrons.

J. J. GUENTHER. F. C. GUENTHER.

Crystal Spring Brewery

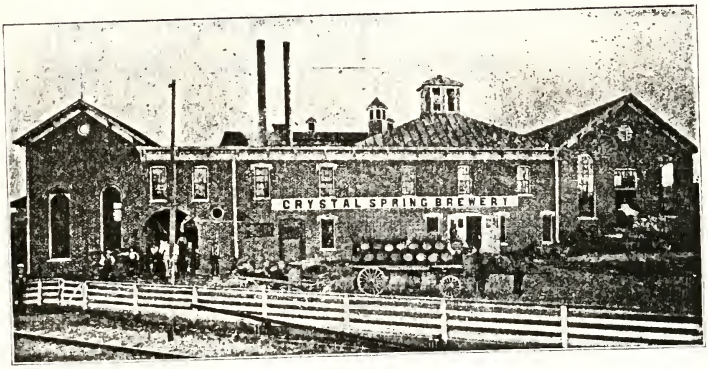

Brewers of the Celebrated Excelsior Beer . . .

Brewed from the best materials and especially designed for family use . .

Patronize home industry by always calling for this beer . . . Purest and Best . . .

GUENTHER BROS.,

LaPorte, Indiana. Proprietors.

Lake Erie House

. . . AND RESTAURANT.

OPEN . .

NIGHT AND DAY!

Meals at all Hours

EVERYTHING NEW.

JOHN DEBRE,

PROPRIETOR.

---

615 AND 617 MICHIGAN STREET,

MICHIGAN CITY, IND.,

ONE BLOCK FROM L. E. & W. DEPOT.

Meet Me

AT

Carstens'

THE
POPULAR
DRY GOODS STORE
OF

Michigan City,

. . . . INDIANA . . . .

MICHIGAN CITY'S POPULAR STORE.

W. H. BECHER,

Insurance,
Real Estate and
Loans . . .

DEEDS, MORTGAGES, LEASES, WILLS AND CONTRACTS CAREFULLY DRAWN.

ABSTRACTS OF TITLE.

904 MAIN STREET,

LA PORTE, - - INDIANA.

DRS. TILLOTSON & BLINKS,

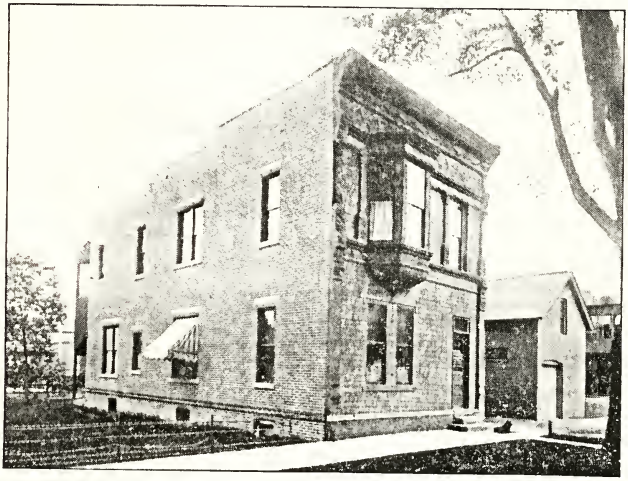

Private Hospital.

An instituion fully equipped with every modern appliance and convenience for care and treatment of sick. Surgical operations and obstitrical cases.

117 WEST 6TH STREET,

MICHIGAN CITY, INDIANA.

Charles S. Kintzele,

Florist and Vegetable Gardener.

Ferns and Potted Plants of every variety.

Bulbs and Seeds.

Landscaping and Design Work a specialty.

The Greenhouse, which is the most extensive in Northern Indiana, is located three miles south of the city.

Potted Plants and Ferns, and Cut Flowers of every variety furnished for Weddings, Receptions and Dinner Parties.

Our Design Work for Funerals is of the highest class and any order can be furnished on short notice.

Fresh Cut Flowers received every morning at F. M. Boeckling's, the city office,

708 FRANKLIN STREET,

TELEPHONE No. 24. MICHIGAN CITY, IND.

WALTER VAIL, Pres. N. P. ROGERS, Vice Pres. J. F. KREIDLER, Cashier.

First National Bank,

MICHIGAN CITY, IND.,

South-west Corner Franklin and Michigan Streets.

CAPITAL, $280,000.

SURPLUS, $50,000.

Does a General Banking Business . . Correspondence Solicited . . Collections Promptly Made . . Buy and Sell all kinds of Bonds . . Also Foreign and Domestic Exchange . . . . . .

HENRY UIHLEIN, PRESIDENT. AUGUST UIHLEIN, SECRETARY ALFRED UIHLEIN, SUPERINTENDENT.

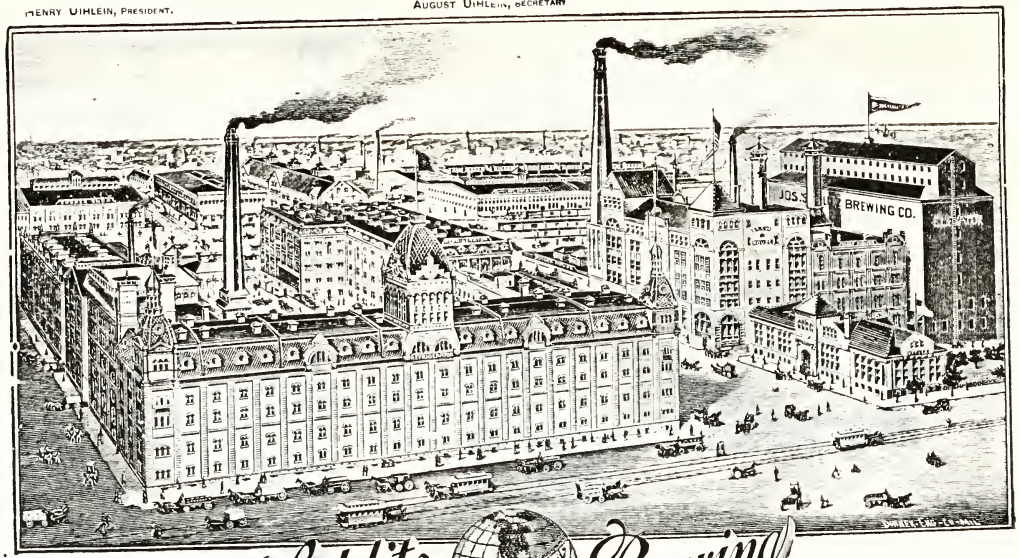

Jos. Schlitz Brewing Co.

MILWAUKEE

ANNUAL CAPACITY: ONE MILLION BARRELS OF BEER.

CHRIS NOLL,

BOTTLER OF

Schlitz Beer.

THE BEER THAT MADE MILWAUKEE FAMOUS.

. . . CALL FOR . . .

Schlitz Malt Export,

A HEALTH RESTORER.

Fine Bottled Beer Delivered to any part of the city.

COR. WASHINGTON AND CLAY STS.,

PHONE 177. LA PORTE, INDIANA.

Sole Agents for Round Oak Stoves.

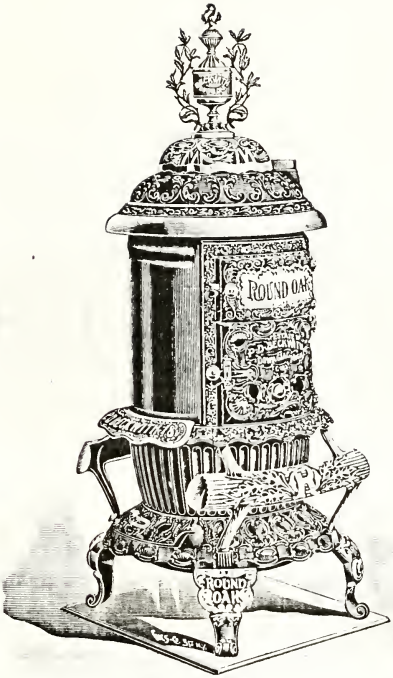

Sole Agents for Garland Stoves.

Thos. Neal Hardware Co.

(SUCCESSORS TO WEBBER HARDWARE CO.)

Wholesale and Retail.

---

716 MAIN STREET,

LA PORTE, INDIANA.

ALBERT KREIDLER,

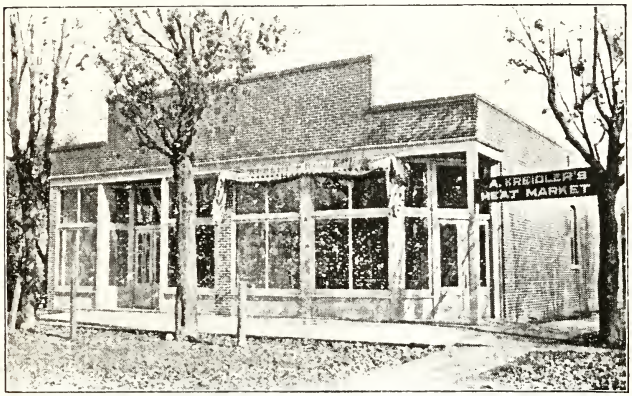

The 5th Ward Butcher

Only Home Killed Meat Handled

First=class Sausage and Other Meats always on hand.

REMEMBER THE PLACE,

115 E STREET, - - LA PORTE, INDIANA.

FRANK E. OSBORN. H. W. SALLWASSER.

Osborn & Sallwasser,

ATTORNEYS AT LAW.

GENERAL PRACTICE IN ALL COURTS.

Probate Business and Collections receive special attention.

Notary and Stenographer in office.

Have Complete Abstract Books of Real Estate in La Porte County.

810 MAIN STREET,

OPP. COURT HOUSE, LA PORTE, INDIANA.

American Laundry

Excelent Work,

Prompt Service.

NO INJURIOUS CHEMICALS USED.

WE ARE SPECIALISTS ON EVERYTHING CONNECTED WITH A LAUNDRY.

Schafer & McClung,

801 STATE ST. LA PORTE. INDIANA.

DECKER BROS.,

DEALERS IN ALL KINDS OF

HARDWARE

Stoves, Furnaces

CUTLERY, ETC.

Roofing, Spouting and Cornice Work.

---

908 MAIN STREET,

LA PORTE, INDIANA.

Introductory.

We take pleasure in herewith presenting to the public our first directory of the County of LaPorte, in addition to a classified directory of the cities of Michigan City and LaPorte, the Town of Westville and the Villages of Wanatah, Hanna, Rolling Prairie, Union Mills, Wellsboro, Kingsbury, Stillwell and Otis have been given under separate headings, while the names in the country districts have been placed under the heading of La Porte County Gazetteer in alphabetical order.

This work has been compiled with the greatest care and will be found the most accurate ever presented to the public.

For those mailing circulars and for general business purposes it will be found of incalculable value as ninety-nine per cent. of the letters mailed to the addresses will find the persons to whom they are directed.

We desire to extend our thanks to our many patrons, and assure them that we will in our future publications always strive to keep our work up to the highest standard.

We expect to renew this directory in 1904.

Yours truly,

THE PUBLISHERS.

The Evening News,

MICHIGAN CITY, INDIANA.

By Carrier, 10c. per Week. In Advance, per Year, $5.00.

ROBB & CARPENTER, - - PUBLISHERS.

THE LEADING FAMILY NEWSPAPER.

Bright, Clean, and Newsy.

Full Service (exclusive) of the American Press Association.

An Able Staff of Editorial and Local Writers.

Four 8-Column Pages.

Every Day Except Sunday.

THE NEWS commends itself to the good sense and judgment of the most intelligent people of all classes, in this city of over 15.000 population, where it goes into the homes of the MANUFACTURER, THE MECHANIC, THE MERCHANT AND THE PROFESSIONAL MAN. Therefore, whatever you have to advertise to the best class of Northwestern Indiana buyers, advertise in THE NEWS.

Has a Larger Circulation than all other Michigan City Papers Combined.

The Michigan City Weekly News, $200 Per Year in Advance.

A HIGH-CLASS, SEVEN-COLUMN, EIGHT-PAGE PAPER.

Devoted to the Interests of the Home and Good News.

Address all communications to

ROBB & CARPENTER,

BELL TELEPHONE 81.
MUTUAL TELEPHONE 223.

115 WEST MICHIGAN STREET.

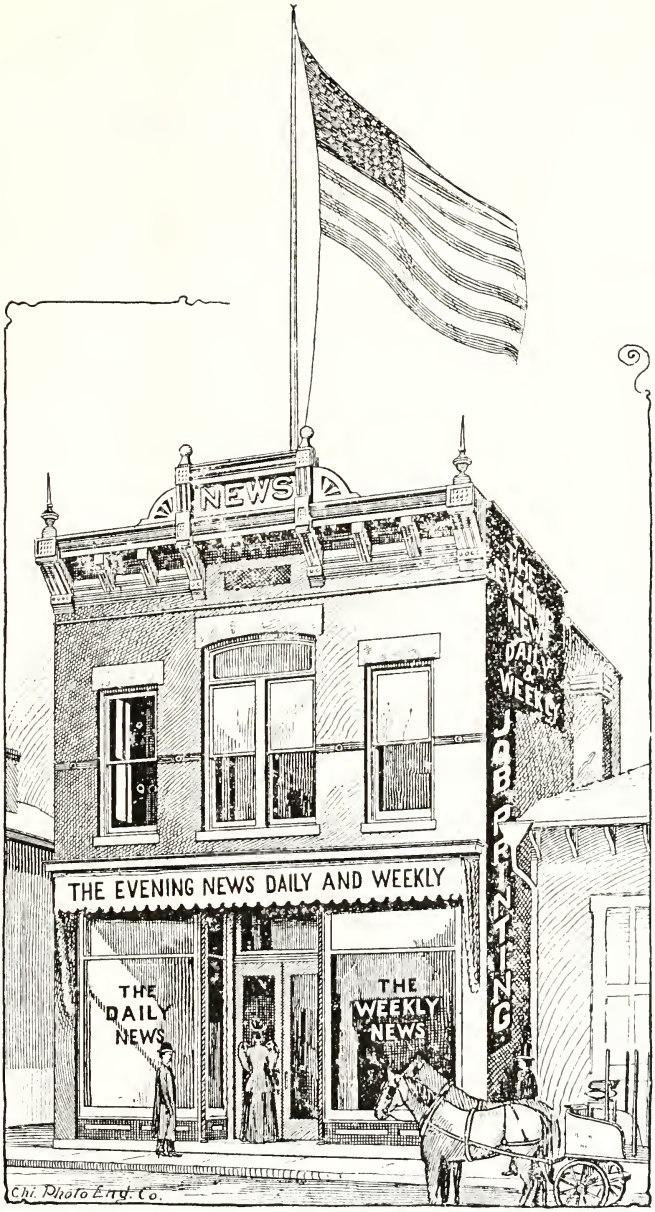

Our Job Department is provided with the most complete outfit of new type and machinery. We will compare work with any establishment. Estimates promptly furnished,

THE EVENING DISPATCH,

FRANCIS & FAULKNOR, PROPRIETORS.

10 cents a week; $5 a year.

Twenty years old, and is the most widely read newspaper in northern Indiana.

Advertisers appreciate it as a medium for getting their goods before the people.

The Weekly Dispatch,

PUBLISHED EVERY THURSDAY.

TERMS: $2 A YEAR.

JOB PRINTING

Is executed at this office neatly and promptly.

MAIL ORDERS GIVEN IMMEDIATE ATTENTION. TRY US.

DIE FREIE LANZE,

Published Every Friday

AT

Michigan City, Ind.

Karl Freitag, P

The Only German Newspaper
In Laporte County.

TERMS: $2 A YEAR.

A. CUTLER, Licensed Embalmer and Funeral Director.
Opposite Post Office LAPORTE, IND.
Phone 241. Lady Embalmer when desired.

BRYANT makes Family Grouping a Specialty

LA PORTE COUNTY DIRECTORY CO.'S

Michigan City Directory,

1899.

CITY REGISTER.

City offices 123 w 4th, Council Chamber, third floor Hopkin's block.
Mayor—Martin T. Krueger.
Clerk—Edward J Heise.
Treasurer—Charles H Miller.
Attorney—Cornelius R Collins.
Civil Engineer—Harry M Miles.
Steet Commissioner—Felix Retseck

COMMON COUNCIL.

Meets on the second and fourth Mondays of each month in the Council Chamber, in the Leeds block, corner Franklin and Market streets.

HOURS OF MEETING.

From April 1st to October 1st, 8 o'clock p. m.
From October 1st to April 1st, 7:30 o'clock p. m.
All bills and other papers for action of the Council should be filed with the City Clerk on the Saturday preceding the meeting.

INSURE WITH Fred A. Hausheer
806 Main St., LaPorte, Ind.

R 917.729 L315 (1899)
5208

GO TO J. E. HILGENDORF
AND GET YOUR CLOTHES REPAIRED.
706 MAIN STREET.— —2nd FLOOR.— —LA PORTE, IND.

COUNCILMEN.

First Ward—Henry I. Chubb, John T. Fogarty.
Second Ward—Frederick C. Arndt, Aug C. Heitschmidt.
Third Ward—Fred C. Miller, John C. Voss.
Fourth Ward—William Heeg, Henry Schreiber.
Fifth Ward—Fred C. Krueger, George Weigel.

STANDING COMMITTEES.

Finance—A. C. Heitschmidt, Henry I Chubb, William Heeg.
Streets and Alleys—J. T. Fogarty, A. C. Heitschmidt, F. C. Miller, H. Schreiber, G. Weigel.
Sidewalks and Sewers—William Heeg, Fred C. Krueger, J. C. Voss.
Fire Department—Fred C. Arndt, William Heeg, Henry I. Chubb.
Cemetery and Public Grounds—F. C. Krueger, H. Schreiber, F. C. Arndt
Police, Lights and Salaries—H Schreiber, A. C. Heitschmidt, John T. Fogarty.
Waterworks—J. C. Voss, F. C. Arndt, John T. Fogarty.
Judiciary—Henry I Chubb, F. C. Krueger, F. C. Arndt.
Railroads and Harbor—F. C. Miller, George Weigel, J. C. Voss.
General Improvements and Public Health—George Weigel, F. C. Miller, J. T. Fogarty.

CITY DEPARTMENTS, BOARDS, ETC.

POLICE DEPARTMENT.

Commissioners—Joseph Oliver, president; Lyman B. Ashton, William H. Donly.
Officers—William Gallas, captain; Louis J. Weiler, sergeant.
Patrolmen—Barney Lynch, Wm. Meyer, Chas. Glaveke, Jacob Ludwig, Jos. Allen.

FIRE DEPARTMENT.

Chief—Fred W. Westfahl.
First Assistant—Wm. Schwingendorf.
Second Assistant—John Striebel.

WATER DEPARTMENT.

Superintendent—Albert W. Frehse.
Engineers—Henry Wendt, Charles McCrory.

TRY OUR BREAD and You will Use no Other.
S. ZELTNER,
★ 1018 AND 1020 MAIN STREET.

Buy Pianos of Oberreich & Arnold, 901 Main Street, La Porte, Indiana.

W. F. WOODSON, 231 Franklin Street, Michigan City, Ind. } Has the largest and most complete line of WALL PAPER in LaPorte County.

HOSE COMPANIES.

Liberty Hose Company No. 1—119 w 4th.
Young America Hose Company No. 2—Cor Boston and Franklin.
Car Works Hose Company No. 3—At Car Works.
Phœnix Hose Company No. 4—Cor 2nd and Ontario (Canada.)
Car Works Hose Company No. 5—At Car Works.

FIRE ALARM STATIONS AND LOCATION OF BOXES.

Box 12—Union Hotel.
Box 13—Root Manufacturing Co's Planing Mill.
Box 14—Spring and Michigan—Lynch's Corner.
Box 15—Franklin and Market—Hopkins' Block.
Box 16—Canada—Krueger's Saloon.
Box 17—Second street, opposite F. C. Arndt's.
Box 21—Michigan and Sixth—John Debre's Saloon
Box 22—Zorn's Brewery.
Box 23—Spring and Eighth—The School House.
Box 24—Franklin and 10th—No. 2 Hose House.
Box 25—Wabash and 8th—Voltz's Saloon.
Box 26—Cleveland avenue, opposite M. T. Krueger's.
Box 31—Car Factory.
Box 32—Baltimore and Elston—Finske's Corner.
Box 33—Chicago Cane Seating Factory.
Box 34—Hitchcock Chair Factory.
Box 35—Prison.
Box 36—Cor Franklin street and Barker avenue.
Box 41—Elston street—Car Works Paint Shop.
Box 42—Chicago avenue—Mott Cooper Shop.
Box 43—Willard avenue and 6th street.

Keys to boxes will be found at the nearest houses.

HOW TO SOUND AN ALARM.

Open the door of the box with the key when you want to turn on alarm. By pulling down the hook once and letting go gives the general alarm at the waterworks and hose houses in the city.

HOW THE WATERWORKS WHISTLE WILL SOUND THE ALARM.

For a general alarm one long whistle; then after thirty seconds intermission the whistle will blow short blasts to indicate number of box from which alarm is turned in, as follows:

DRUGS and MEDICINES, the finest obtainable, for sale at
C. C. WILLITS & CO., 501 Franklin St.

Special Attention to Funeral and Wedding Decorations at KABER'S, 210-212 Fox St., La Porte, Indiana. PHONE 193

SEYMOUR'S AGENCY, 716 Michigan Ave., LAPORTE, IND.
FOR INSURANCE OF ALL KINDS.

Box No. 15—One short blast, then five short blasts.
Box No. 26—Two short blasts, then six short blasts, etc.

HARBOR DEPARTMENT.

Harbormaster—Henry M. Miles.
Bridgetenders—Henry Heise, Charles Kuhs.
Ferryman—Fred Prestien.

CEMETERY.

Sexton—Fred Meyer.

PARK COMMISSIONERS.

John G. Mott, president.
Chas. Porter, secretary.
W. H. Schoenemann, treasurer.

BOARD OF HEALTH.

C. G. Berglund, president.
Dr. W. R. Godfrey, secretary.
Patrick Burns, treasurer.

CITY COMMISSIONERS.

Frank Boeckling, Frank Harrold, Wm. Kinnefick, David McConnell, Henry Pagels.

PARKS.

Washington Park, north end Franklin.

BANKS AND BANKERS.

Citizens' Bank, incorporated 1889. Capital stock $50,000. Surplus $45,000. Wm. B. Hutchinson, pres.; Michael Romel, vice pres.; Chas. E. Arnt, cashier, 311 Franklin.

First National Bank, incorporated 1881. Capital stock $250,000. Surplus $50,000. Walter Vail, pres.; N. P. Rogers, vice pres.; J. F. Kreidler, cashier, 301 Franklin.

EDUCATIONAL.

SCHOOL BOARD.

President—Rudolph J. Krueger.
Treasurer—J. Fred Kreidler.
Secretary—John B. Faulknor.
Superintendent—J. G. Monroe.

GO TO KRIEGER & PAUL, 519 Franklin St., Michigan City.
For Carpets, Rugs and Matting.

NICHOLAS ESSLING, Prop'r LaPorte Steam Dye Works. 513 MAIN ST., LA PORTE, IND.
We will give you Satisfaction!

Milwaukee Beer is famous.
Pabst has made it so.
H. C. KUNKEL, Agent.
MICHIGAN CITY, IND.

LOCATION OF SCHOOL BUILDINGS.

High School, cor 8th and Cedar, George M. Bemis, principal.
First Ward, cor 4th and Pine, Mrs. Hattie Hamrick, principal.
Second Ward, cor D and Union, Lydia Sieb, principal.
Garfield School, cor 10th and Ohio, Katherine P. Valentine, principal.
Eastport, cor Michigan and Hendricks, Hattie Krueger, principal.
Park School, cor 7th and Grant av, Alice Smith, principal.
Marsh School, Lafayette, Glenora Wheeler, principal.

PAROCHIAL SCHOOLS,

St. Mary's High School (Roman Catholic), s e cor Buffalo and Boston, Rev. John Bleckman, principal.
St. Stanislaus School (Polish Roman Catholic), cor Ripley and Washington, Rev, Emanuel J. Wrobel, principal.
St. John's Evangelical School, s w cor 9th and Franklin, Rev. J. G. Hoch, principal.
St. Paul's Lutheran School, n e cor 9th and Franklin, Rev. H. Wickemeyer, principal.

CHURCH DIRECTORY.

BAPTIST.

First Baptist Church, southeast cor 9th and Spring, A. E. Chandler, pastor. Sunday Services 10:30 a. m., 7:30 p. m. Sunday school 11:45 a. m. Prayer Meeting, Wednesday 7:30 p. m. B. Y, P. U. 6:30 p. m.

CONGREGATIONAL.

First Congregational Church, northwest cor 6th and Washington, F. E. Knopf, pastor. Sunday Services 10:30 a. m. and 7:30 p. m. Sunday School 11:45 a. m. C. E. meeting 6:30 p. m.

EPISCOPAL.

Trinity Cathedral, southeast cor 6th and Franklin. Services 8 and 10;30 a. m. and 7:30 p. m. Sunday School 2 p. m.

EVANGELICAL.

St. John's Evangelical Church, cor 9th and Franklin, J. G. Hoch, pastor. Sunday Services 10 a. m. Sunday School 1:30 p. m.

Prices that Surprise, Values that Tell at the J. W. Ridgway Crockery Store
703 MAIN STREET.

EL FAUSTO Is the best 10 cent Cigar in the city. Herman M. Kemp, MANUFACTURER.

L. G. KRAMER, 915 FRANKLIN ST., MICHIGAN CITY, IND. } Drugs, Stationery, School Supplies, Etc.

W. H. VEHLEN { For : Fly : Nets : and : Dusters
MICHIGAN CITY, INDIANA.

GERMAN CONGREGATIONAL.

German Congregational Church, cor Miller and C, H. Heinzelman, pastor. Sunday Services 10;30 a. m. and 7 p. m. Sunday School 2 p. m. Y. P. C. E. Friday, 7;30 p. m.

LUTHERAN.

St. Paul's Lutheran Church, northeast cor 9th and Franklin, H. Wickemeyer, pastor. Sunday Services 10 a. m. Sunday School 1:30 p. m.

Svenska Lutheran Zion's Church, cor Franklin and Green. Sunday Services, 10:30 a. m. and 7:30 p. m. Sunday School, 9:30 a. m. Mr. Sofgren

METHODIST.

First M. E. Church, northeast cor 7th and Franklin; H. L. Kindig, pastor. Class Meeting, 9:30 a. m. and 3 p. m. Preaching, 10:30 a. m. and 7 p. m. Sunday School, 2 p. m. Epworth League, 6 p. m. Prayer Meeting, Wednesday 7:30 p. m.

German M. E. Church, cor 8th and Buffalo; A. Karnopp, pastor. Sunday Services, 10:30 a. m. and 7:30 p. m. Sunday School, 9 a. m. Prayer Meeting, Wednesday 7:30 p. m. Epworth League, every other Sunday 6:30 p. m.

NORWEGIAN.

Norwegian Church, west side Spring bet s 2nd and Michigan

PRESBYTERIAN.

First Presbyterian Church, northeast cor 9th and Washington. Sunday Services, 10:30 a. m. and 7:30 p. m. Sunday School, 2 p. m. Junior Y. P. S. C. E., 5:45 p. m. Senior Y. P. S. C. E., 6:45 p. m.

ROMAN CATHOLIC.

St: Mary's Church, southwest cor Boston and Buffalo; John Bleckman, pastor. Sunday Services, 7:15 a. m., 9 a. m., 10:30 a. m. and 3 p. m. Sunday School, 2 p. m.

St. Stanislaus Polish Church, cor Ripley and Washington; E. J. Wrobel, pastor. Sunday Services, 7:45 a. m., 10 a. m. and 3 p. m. Sunday School, 2 p. m.

J. VENE DORLAND { For Life, Fire, Accident and Tornado Insurance.

LEADING DRUGGISTS AND CHEMISTS,
CALLENDER & STEWART, Lonn Block, LaPorte, Ind.

INDIANA STATE PRISON.

(Southwest part of City)

Board of Parole—W. Vail, Michigan City; E. H. Nebecker, Covington; R. S. Foster, Indianapolis.

George A. H. Shideler, warden; M. M, Bamard, deputy warden; W. H. Whittaker, clerk; A. L. Spinning, physician.

FEDERAL OFFICERS.

U. S. Commissioner—J. H. Orr, rear First National Bank.

U. S. Custom House—115 W. Michigan, C. J. Robb, surveyor of customs.

U. S. Light House—North side harbor, near Franklin, Harriet E. Colfax, light keeper.

U. S. Life Saving Station—North side harbor, near Franklin, Allen Kent, captain.

Post Office—305 Franklin, Albert H. Leist, postmaster.

CEMETERIES.

Greenwood Cemetery—Fred Meyer, sexton, between Barker and Greenwood avenues.

Calvary Cemetery (Roman Catholic)—Location same as Greenwood.

UNITED STATES POST OFFICE.

(305 Franklin Street)

Postmaster—Albert H. Leist.

Assistant Postmaster—Alonzo S. Nichols.

Mailing Clerks—Wm. F. Kluge and Oliver C. Deming.

General Delivery Clerk—Jeannette B. Chubb.

Letter Carriers—No. 1, Frank T. Henry; No. 2, Frank Eggert; No. 3, Fred H. Westphal; No. 4, George H. Hunziker; No. 5, Coe Edsall. Substitute, Oscar D. Kull.

Office Hours—General delivery, 7 a. m. to 7:30 p. m. Sundays, 9 a. m. to 10 a. m.

Money Order and Register—7 a. m. to 7 p. m. except Sundays.

Wines, Liquors, . . and Cigars . . Best in the Market at FRANK BADURE'S OTIS, INDIANA.

STAIGER HARDWARE COMPANY, Hardware and Stoves. 613 and 615 Franklin Street, Michigan City, Indiana.

E. W. LINDEMANN, DRUGGIST, Michigan City, Ind.
Drugs, Wall Paper, School Supplies and Stationery.

NEWSPAPERS.

Daily—Evening Dispatch, established 1881, Francis & Faulknor, publishers, John B. Faulknor, editor 206 Franklin.

Evening News, established 1882, Robb & Carpenter, editors and proprietors, 115 West Michigan

Weekly—Freie Lanze The, established 1891, Karl Freitag, editor, 206 Franklin.

Michigan City Dispatch, established 1879, Francis & Faulknor, publishers, John B. Faulknor, editor, 206 Franklin.

Michigan City News, established 1835, Robb & Carpenter, editors and proprietors, 115 West Michigan.

RAILROADS.

Chicago, Indianapolis & Louisville, passenger and freight station, southeast cor Front and Franklin; Wm B. Manny, agent.

Lake Erie & Western, passenger and freight station, west of harbor bet 6th and 7th; R. D. Couch, agent.

Michigan Central, passenger station, southwest cor Front and Franklin; H. Shearer, agent.

SECRET AND BENEVOLENT SOCIETIES.

(Hall, 519½ Franklin.)

Masonic—Acme Lodge, No. 83, F. & A. M. Instituted 1869. Meets first Tuesday evening of each month. J. B. Faulknor, W. M. C. C. Willits, secretary.

R. A. M.—Michigan City Chapter No. 25, R. A. M. Instituted 1854. Meets second Tuesday of each month. A. S. Nichols, H. P. C. C. Willits, secretary.

R. & S. M.—Michigan City Council, No. 56, R. & S. M. Instituted 1885. Meets every fourth Tuesday evening. A. G. Tillotson, Ill. M. C. J. Dean, recorder.

O. E. S.—Lake Michigan, Chapter No. 98, O. E. S. Instituted 1890. Meets first and third Monday evenings of each month. Mrs. Hattie Hamrick, W. M. Laura Smith, secretary.

HERMAN ZEESE { 409 Franklin Street, Michigan City, Ind.
For Low Prices and Good Goods we are leaders.

Canned Goods, Groceries & Provisions.
Cheapest and Best in the Market at
G. A. SCHWEITZER
503 Rose St., La Porte, Ind.

A. CUTLER, MORTICIAN,
Licensed by State Board of Health.
Opp. Postoffice, LaPorte, Ind. Phone 241. Lady Embalmer when desired.

K. T.—Michigan City Commandery, No. 30, K. T. Instituted 1884. Meets every third Tuesday of each month. A. R. Colborn, E. C. A. S. Nichols, recorder.

I. O. O. F—Lake Michigan Encampment, No. 124. Instituted 1873. Meets first and third Fridays each month. John Nast, C. P. Chas Hibner, scribe.

I. O. O. F—Michigan City Lodge, No. 265. Instituted 1866. Meets every Thursday evening at 301 Franklin. Geo. Wolf, N. G, E. M. Byrkitt, secretary.

I. O. O. F—German Union Lodge, No. 229. Instituted 1897. Meets every Tuesday evening at Mozart Hall. John Schwartz, N. G., H. Seegert, secretary.

D. of R—Winona Lodge, No. 349, D of R. Instituted March 25, 1890. Meets every Tuesday evening. Jessie Kimball, N. G., Grace Deming, secretary, Flora Winegard, treasurer.

Knights of Pythias—Washington Lodge, No. 94. Instituted 1880. Meets every Monday evening at Mozart Hall. F. M. Boeckling, C. C., B. F. Veal, K. of R. & S.

Endowment Rank K of P—Section No. 977. Instituted 1889. Meets January of each year. F. M. Hobart, secretary.

Ames Michigan City Band—Incorporated under the State laws 1890. Gives weekly concerts at Washington Park during summer season, rehearsals Monday and Thursday evenings of each week at 401 Franklin. Albert Cook, director and manager.

Ancient Order Hibernians—Michigan City Division No. 1. Meets at St. Mary's Hall first Sunday of each month at 7:30 p. m. John Lahey, president, Thomas Clark, secretary, John McCrory, treasurer.

C. M. I. U. of A.—Cigar Makers' International Union, No. 300. Instituted 1889. Meets first Tuesday of each month. James Holmes, president, Herman Wagner, secretary and treasurer.

G. A. R.—Geo. V. Rawson Post, No. 46. Organized 1887. Meets second and fourth Saturday evenings of each month at 301 Franklin. H. A. Root, commander, E. M. Byrkitt, adjutant, G. W. Edick, Q. M.

Michigan City Low German Guild—Low German Guild, No. 16. Organized 1890. Meets first and third Thursday of each month cor 6th and Franklin. Julius Fisher, president, Gustave Bartels secretary, Wm. Pagels, treasurer.

FRED A. HAUSHEER, 806 Main St., LaPorte, Ind.
REAL ESTATE Agent,
REAL ESTATE Bought,
Sold and Exchanged.

FINE PICTURES OF BABIES AND CHILDREN MADE AT BRYANT'S

The best is the cheapest at J. E. HILGENDORF'S.
706 MAIN STREET, LAPORTE, IND.

BICYCLES AT OBERREICH & ARNOLD'S, 901 Main St. LA PORTE, IND.

Knights of the Maccabees—Harbor Tent, No. 14. Instituted 1887. Meets every first and third Thursday evenings of each month. C. S. Warner, commander. H. I. Chubb, record keeper.

M. W. of A.—Modern Woodmen of America, No. 3568. Instituted 1896. Meets second and fourth Thursdays of each month. A. E. Brown, V.C. Jacob Barth, clerk.

National Union—Lake Council, No. 363. Instituted 1890. Meets second and fourth Wednesday evenings of each month at 301 Franklin. G. B. Pride, president. Solomon Coles, secretary.

Patriarchal Circle—Mystic Temple, No. 2. Instituted 1882. Meets second and fourth Thursday evenings of each month at Mozart Hall. I. I. Spiro, oracle. G. J. Staiger, secretary.

Royal Arcanum—Halcyon Council, No. 672. Instituted April 1882. Meets second and fourth Friday evenings of each month. W. W. Worthley, regent. C. F. Compton, secretary.

T. of B.-H.—Tribe of Ben Hur, Rigel Court, No. 86. Instituted July 9, 1897. Meets second and fourth Thursdays of each month at Mozart Hall. C. F. Compton, chief. W. F. Latham, scribe.

R. N. of A—Royal Neighbors of America. Meets first and third Thursday each month at Burkhart Hall. Mrs. John Krabbe, president, Mrs. R. F. Krueger, treasurer, Mrs. Geo. Metzger, secretary.

M. S—Modern Samaritans. Instituted March 1899. Meets second and fourth Wednesdays each month at Burkhart Hall. J. R. Weaver, president, Geo. Warkentin, secretary, Louis Carrow, treasurer.

B. P. O. E—Benevolent and Protective Order of Elks. Instituted April 1898. Meets every Wednesday evening at Mozart Hall. Dr. A. L. Spinning, E. R. C. R. Collins, secretary.

MICHIGAN CITY STREET DIRECTORY.

All streets crossing Franklin street have the prefix east or west. As this street is the dividing line, all houses on east and west streets number from it.

A, north and south, first east Harbor (Canada),

Addison, north and south, Woodson & Phillips addition.

Go to the MAPLE CITY BAKERY For a Good Lunch or Square Meal---Prices Reasonable.

For the finest Imported and Domestic Cigars in the city call on **Woodson's Pharmacy.**
231 Franklin St., Michigan City, Ind.

Allen, from Franklin east to cemetery, second south Barker av.
Ann, from Franklin west, third north Barker av.
Arndt, east and west, second north Fogarty, Washington Park addition.
Arthur, from Franklin east to Maple, second south Greenwood av.
Arthur, from Ohio east, second south Russell.
B, north and south, first east A (Canada).
Baltimore, east and west, first south Boston.
Barker av, from Wabash east to limits, seventh south Warren
Beaks, from Franklin east, second north Barker av.
Belden, from Lafayette east, first north Barker av.
Benton, from May av south, second west Wabash.
Blaine, east and west, Fisher's addition.
Boston, east and west, first south 9th.
Buffalo, north and south, third west Franklin.
Baumgarten, east and west, third north Fogarty, Washington Park addition.
C, north and south, second east A (Canada).
Canal, from 2nd southeast to 6th, fifth east Franklin
Case, from Michigan east, first south State road.
Cedar, from Market south to Main, third east Franklin.
Center, north and south, second west B (Canada).
Central, from M C Ry west, first south Ford.
Charles, from Franklin west, first north Barker av.
Cherry, from Hendricks east, first north Barker av.
Chicago, from intersection 8th and Manhattan, southwest.
Cleveland av, from Michigan south to Barker av, fourth east Maple.
Cloud, from Krueger's addition south to Barker av, first Cleveland av.
Columbia, north and south, first west M C Ry, Southwest addition.
Congress, from M C Ry west, first south Central.
Corymbo, north and south, Ashton's addition.
Custer av, from 4th, southeast, Blair's addition.
D, north and south, third east A (Canada).
Decatur, from Franklin east to cemetery, third south Barker avenue.
Derby, from Benton south, first west Wabash.
Detroit, from Franklin east, first south Baltimore.
Division, from Michigan east, first north State road.
Dole, from 6th south, first west Willard av.
Douglas av, from Sherman av, southeast, first west Lincoln avenue.

A FINE LINE OF DOMESTIC AND HAVANA CIGARS AT **C. C. WILLITS & CO.,** 501 FRANKLIN STREET.

KABER'S, FLORISTS, for First-class Cut Flowers and Plants, ALL KINDS AND DESCRIPTIONS. IRON RESERVOIR VASES AND WINDOW BOXES. 210 AND 212 FOX STREET, LAPORTE, INDIANA. PHONE 193.

We Clean and Dye all kinds of Ladies' and Gentlemen's Clothes and Household Goods, } LaPorte Steam Dye Works, NICHOLAS ESSLING, Prop'r. 513 Main St., LaPorte.

If you want to Rent or Buy Property call
SEYMOUR'S AGENCY,
716 Michigan Ave., - - LAPORTE, IND.

Duncan, east and west, on north side of inner Harbor south Washington Park.
DuPage, from Lafayette east, fifth south Boston.
E, north and south, fourth east A (Canada).
Eighth, east and west, third south Market.
Elm, from Pearl south to Greenwood av, eighth east Franklin.
Elston, from 7th south, fifth west Franklin.
Emily, east and west, first south Union (Canada).
Erie, north and south, second west Center (Canada).
Felton, east and west, first north Fogarty, Washington Park addition.
Ferry, from Ohio east, first north Russell.
Fogarty, east and west, third north M C Ry, Washington Park addition.
Follet, east and west, Woodson & Phillip's addition.
Ford, from M C Ry west, first south Green.
Fourth, east and west, first south Michigan.
Francis, from Cleveland av east, first north Barker av.
Franklin, north and south from lake front to southern limits central dividing line east and west.
Francizco, from 4th north, ninth west Wabash.
Fremont, from Lafayette east, third south Boston.
Front, east and west, first south Harbor.
Fulton, from Franklin east to cemetery, first south Barker av.
Garfield, from Franklin east to Maple, first south Greenwood av
Garfield, from Ohio east, first south Russell.
Grace, east and west, Cole & Murphy addition.
Grant av, north and south, first west Williard av, Blair Park addition.
Greeley av, north and south, third west Douglas av.
Greene, from Franklin west, first south Baltimore.
Greenwood av, from Franklin east to limits, fifth south Barker av.
Greenwood street, from Greenwood av, north to Barker av.
Hancock av, from 8th south, second west Douglas av.
Harrison, from Franklin east to Maple, third south Greenwood av.
Harrison, from Ohio east, third south Russell.
Hayes av, from 8th south, first west Greeley av.
Hendricks, from Michigan south to Greenwood av, second east Cleveland av.
Hitchcock, north and south, Woodson & Phillip's addition.
Hoffman, northeast, Washington Park addition.

SEE KRIEGER & PAUL, 519 Franklin St., Mich. City, ...FOR.... LAMPS, CLOCKS and Sewing Machines.

H. C. KUNKEL, Manufacturer of Kadow's Pops and Mineral Waters. MICHIGAN CITY, IND.

Holliday, from Vail north, first east Michigan.
Homer, from Franklin west, second north Barker av.
Hoyt, from Wall south, first east Buffalo.
Huron, from 6th south to State, west M. C. Ry.
Indianapolis, north and south, third west to Kentucky, Tuthill & Schwager's addition.
Jackson, from Michigan south to Greenwood av, fourth east Cleveland av.
Jewel, east and west, Woodson & Phillip's addition.
Johnston, from North Porter east, first north Michigan.
Kentucky, from 8th south, first west Tennessee.
Krueger av, continuation Center street, Washington Park addition.
Lafayette, from 8th south to Greenwood av, fourth east Franklin.
Lake, from Wabash west, first south of lake
Lincoln av, northwest and southeast Blair's addition.
Logan av, east and west, first north 8th, Blair's addition.
Logansport, north and south, first west Kentucky, Tuthill & Schwager's addition.
Lowell, from Franklin west, fourth south Barker av.
McClelland av, northwest and southeast, Blair's addition.
Madison, from Lafayette east, third north Barker av.
Main, from Cedar east, second south Boston.
Manhattan, from 7th south, fourth west Franklin.
Manning, from Franklin west, first south Barker addition.
Maple, from Boston south to Greenwood av, seventh east Franklin.
Market, east and west, second south Michigan.
May av, from Franklin west, third south Barker av.
Michigan, east and west, first south 2nd.
Miller, east and west, second south Union (Canada).
Miller av, north and south, second east Krueger av, Washington Park addition.
Mulligan, east and west, Fisher's addition.
Ninth, east and west, fourth south Market.
North, east and west, Ashton's addition.
Oak, from 9th south to Greenwood av, sixth east Franklin.
Ohio, from 7th south, sixth west Franklin.
Ohming, north and south, first east Krueger av, Washington Park addition.
Ontario, north and south, first west Center (Canada).
Otis, north and south, second west Kentucky, Tuthill & Schwager's addition.
Park, from Lafayette east, first south Boston.

J. W. RIDGWAY, 703 MAIN STREET. MONEY TO LOAN

Our All Havana El Fausto! BEST TEN CENT CIGAR IN THE MARKET. H. M. KEMP, MANUFACTURER.

W. H. VEHLEN
For Axle Greese and Harness Oil—Michigan City.

Park av, from State road south, second east Michigan.
Pear, from Hendricks east, second south Barker av.
Pearl, from Lafayette east, fourth south Boston.
Perue, north and south, Ashton's addition.
Phillips, north and south, Woodson & Phillips' addition.
Pine, from lake south to Beakes, first east Franklin.
Plum, from Hendricks east, first south Barker av.
Poplar, from Freemont south to Greenwood av, first west Cleveland av.
Porter, from Michigan south to Greenwood av, third east Cleveland av.
Ripley, east and west, second south Warren.
Russell, from Ohio east, fourth north limits.
Salem, from Ohio east, second north Russell.
Scott, east and west, third south Union (Canada).
School, from Michigan north, first west North Porter.
Second, east and west, second south Harbor.
Seventh, east and west, second south Market.
Seymour av, from 8th south, first west Douglas av.
Sheridan av, north and south, second west Greely av.
Sherman av, west from 4th to Sheridan av.
Short, from Porter east, second north Barker av.
Sixth, east and west, first south Market.
South, from Franklin east to cemetery, fourth south Barker avenue.
Spring, from lake south to Ripley, second east Franklin.
State, continuation Chicago, from Ford south.
State road, from Michigan east, continuation Eighth.
Superior, from Franklin east to Maple, fourth south Greenwood av.
Taylor, from M C Ry south to 4th, first east Canal.
Tennessee, from Eighth south, seventh west Franklin.
Thurman, from Lafayette east, fourth north Barker av
Tillotson, from Franklin west, second south Barker av.
Tryon, from Michigan east, second south State road.
Union, east and west, first south 2nd, (Canada).
Vail, from Michigan east, third south State road.
Wabash, north and south, second west Franklin.
Wall, from Ohio east, second south of Ripley.
Warren, east and west, second south Baltimore.
Washington, north and south, first west Franklin.
Willard av, from 4th south, second west M C Ry.
William, east and west, first south Warren.
Wood, from Pine east to Spring, first south Detroit.
York, from 8th south to Greenwood av, fifth east Franklin.

L. G. KRAMER, 915 Franklin St., MICHIGAN CITY, IND. } Physicians' Prescriptions filled with care and accuracy.

J. VENE DORLAND, LA PORTE, INDIANA. } Real Estate Agent. ABSTRACTS OF TITLE. Deeds and Mortgages Neatly Prepared.

Callender & Stewart, PHARMACISTS.
Drugs, Medicines, Chemicals, Cigars, Toilet Articles, Stationery, Rubber Goods, Etc., Etc.
Lonn Block, - LAPORTE, IND.

STAIGER HARDWARE CO., 613 AND 615 FRANKLIN ST., MICHIGAN CITY, IND. Plumbing, Gas and Steam Fitting.

LA PORTE COUNTY DIRECTORY CO.'S

Michigan City Directory,

1899.

ABREVIATIONS.

agt	agent	lab	laborer	s	south
dr	doctor	mfr	manufacture	s s	south side
bds	boards	n	north	s w	southwest
bet	between	n e	northeast	sec	secretary
bkp	bookkeeper	n s	north side	supt	superintendent
bldg	building	n w	northwest	treas	treasurer
clk	clerk	opp	opposite	w	west
cor	corner	pres	president	w s	west side
dept	deputy	propr	proprietor	wid	widow
e	east	pub	publishers	wks	works
e s	east side	rev	reverend		
h	house	s e	southeast		

ALPHABETICAL LIST OF NAMES.

A

Abbot Albert (Jennie), boiler maker h 225 Cedar
Abel Albert (Louise), lather h 724 W 6th
Abele Christoph (Minnie), lab h 307 Benton
Abele Gottlieb (Mary), lab h 412 Ripley
Abele Mary, h 307 Benton
Acker Verne, fireman rooms 124 Franklin
Ackermann Charles (Magdelina), carpenter h 320 W 4th
Ackert John (Eva), lab h 910 W 6th

YOU GET THE BEST LIQUORS AT
★ FRANK BADURE'S PLACE, ★
OTIS, INDIANA.

E. W. LINDEMANN, PHARMACIST, MICHIGAN CITY, IND.
Manufacturer of Mexican Root Beer Extract, Dr. Noble's Lung Balsam, Dr. Noble's Diphtheria Antidote, Mammoth Sarsaparilla, etc.

Ackert Louisa, h 910 W 6th
Adams Arthur (Lizzie), brakeman h 725 Michigan
Adamson Louis R (Emma), plumber h 138 E Barker av
Adrian John (Mary), carpenter h 413 Miller
Agnew Samuel (Dora), painter h 1403 Spring
Ahlgrim Chas (Catherine), mason h 1410 Michigan
Ahlgrim F J (Susan), mason h 115 N Porter
Aicher Amalia, h 1016 Franklin
Aicher Bertha, dressmaker h 1016 Franklin
Aicher Fred (Othelia), clk 1110 Pine
Aicher Magdalena, wid Simon h 1016 Franklin
AICHER OTTO (Amelia), furniture, upholstering, lamps, picture frames and mouldings 230-232 Franklin h 211 W Boston
Albrecht Emma, h 320 Miller
Albrecht Fred (Lena), machinist h 1008 Franklin
Albrecht Gustave (Johanna), lab h 320 Miller
Albrecht Richard, h 320 Miller
Albright James A (Carrie), lab h 318½ Michigan
Aldrich Ida, dom h 127 Franklin
Alexander Elroy M (Ada V), 217½ Pine
Alexander John, 217½ Pine
ALEXANDER JUDSON (Elmina), ice dealer h 512 Pine
Alexander William (Jane), lab h 1515 Manhattan
Alexander Wm (Mary), dray line h 229½ Franklin
Allen Etta, h 515 Michigan
Allen Charles (Amanda), surfman U S L S S h 117 W 2nd
Allen Joseph M (Viola), patrolman h 1409 W Boston
Allers Peter, surfman U S L S S h at station
Alsleben Christofer (Lena), lab h 509 E Boston
AMERICAN EXPRESS CO, J A Johnson, agt, 203 Franklin
American Shirt Mf'g Co, Abraham Birk prop 418 Franklin
Ames Edward (Ellen), butcher h 1406 Franklin
Anderson Albert (Sophia), lab 217½ E 2nd
Anderson Alexander (Paulina), lab h 213 Belden
Anderson Andrew (Hattie), lab h 430 Greeley av
Anderson Annie, h 117 Ripley
Anderson Chas (Hannah), lab h 1501 Elston
Anderson Charles, lab h 117 Ripley
Anderson Elmer (May), trav salesman h 323 W 7th
Anderson Elsie, wid Andrew, h 117 Ripley
Anderson Emil (Emma), lab 122 E Michigan
Anderson Fred (Edna), lab 215 E Michigan

Everything Fresh, Everything New, Everything First-class at
SCHWEITZER'S GROCERY, 503 ROSE STREET, LA PORTE, IND.

Don't forget, when looking for Dry Goods, Carpets, Fancy Goods and Notions, to call at 409 Franklin St., Michigan City, Ind. Herman Zeese.

A. CUTLER, == Mortician, ==
Opposite Post Office
LAPORTE, IND. PHONE 241.
Licensed by State Board of Health.
Lady Embalmer when desired.

Anderson John (Emma), lab h 1026 W 9th
Anderson John, lab 123 E Michigan
Anderson Martin, lab h 117 Ripley
Anderson Mary, dom h 701 Washington
Anderson Nancy, dom h 218 E 7th
Andrews Charlie (Fredericka), lab h 709 W 8th
Andrews Ella, dom h 702 7th
Andrews Geo, carpenter, h 213 E 4th
Andrews Margaret J, h 213 E 4th
Andrus Christine, h W Barker av
Andrus Ellen S, dom h W Barker av
Andrus Wilhelm, h W Barker av
Andrus William R (Zoda), Wright & Andrus, h 223 E 6th
Anger Frank, lab 211½ Spring
Anger Rosa J, wid Geo B, 210 E 2nd
Anthony Lottie, wid Edward, h 213 Wabash
Apfelbaum Herbert M, clk h E 2nd
APFELBAUM JOSEPH L, gen mdse and prop'r Chicago store, h 517 Franklin E 2nd
Arbaugh C V, guard, bds at prison
Armory Opera House, E F Baily, mgr, W F Woodson, ass't
Armstrong Alfred (Ora), prison guard h 824 Buffalo
Armstrong Dorothy, h 824 Buffalo
Armstrong Pearl, teacher h 824 Buffalo
Armstrong Thos, surfman U S L S S h at station
Arndt Charles (Mary), brakeman h 512 E 8th
Arndt Chas (Louise), lab h 109 Seymour av
Arndt Fred C (Minnie), saloon 507 Franklin h 907 E 2nd
Arndt Julius (Emma), lab h 116 Grant av
Arndt Matie, dressmaker h 907 E 2nd
Arndt Sophia, wid Fred h 216 Union
Arndt Wm, lab h 109 Seymour av
Arnold August (Minnie), lab h 1101 W Boston
Arnst Frank (Sarah), lab h 308 W Boston
Arnst Maud, clk h 308 W Boston
ARNT CHAS E (Amey), cashier Citizens Bank, h 1305 Washington
Artus Chas (Katie), lab h 316 W Market
Artus Della, 316 W Market
Ashton Arthur (Anna), clk 213 Spring
ASHTON LYMAN B (Ellen), groceries, also Police Commissioner 202 Franklin, h 215 Spring
Ashton Mabel, 215 Spring
Ashton Walter F, electrician 215 Spring
Atchison Morton, express messenger rooms 624 Pine

LOANS MADE.
Abstracts of Title,
Deeds and Mortgages
Carefully Prepared.
FRED A. HAUSHEER,
806 Main Street, LAPORTE, IND.

For Fine Photographs go to Bryant's

Go to J. E. HILGENDORF, and don't forget it.
706 Main Street. LA PORTE, IND.

Austin Al, engineer rooms 124 Franklin
Austin Edward (Jennie), fireman h 302 Michigan
Ayers Bert, clk h 708 Franklin

B

Babcock Carrie, h 730 Franklin
Bacon Victor V Dr, physician and surgeon h 115 W Michigan
Bader Anna, tel operator h 331 W Market
Bader Albert (Mary), painter h 212½ Franklin
Bader Grace, wks Lakeside 331 W Market
Bader Mary, h 331 W Market
Badka Fred, lab h 127 Franklin
BAERTZ CHARLES (Ida), hotel and restaurant, 122 Franklin h same
Baestel Effie, h 205 Taylor
Bahringer Henry (Carrie), lab h 411 Franklin
Bahringer John (Nora), carpenter h 422 E Michigan
Bailey Alfred (Emma), sailor h 629 Michigan
Bailey Norman E (Lulu), operator L E & W h 210 E 7th
Bailey William D (Linda), conductor h 401 E Market
Bain Marion (Jessie), lab h 340 Cloud
Baker Christ, lab h 510 Buffalo
Baker Herbert, 418½ Franklin
Baker Hiram, engineer rooms 124 Franklin
Baker Thomas (Augusta), foreman A F Earl h 221 W 4th
Baldwin Jos, moulder rooms 431 Pine
Baldwin Maria, wid David J h 601 Washington
Ballance Alexander (Jessie), machinist h 116 West 2nd
Ballard Albert (Alvina), fireman h 1020 W 2nd
Ballou Albert Jr, h 1401 W Boston
Ballou Albert W Sr (Harriet), lab h 1401 W Boston
Ballinger Uriah M (Jennie), guard h 814 Buffalo
Balow Charles H (Augusta), sailor 212 Washington
Banghart Wm (Nellie), moterman h 213 Congress
Banks Harry O (Estella), conductor h 531 Pine
Bankson Allen, lab h 218 W Market
Bard Christina, wid Edward h 824 W 7th
Baresel John (Wilhelmina), lab h 736 W 4th
Barfknecht Chas (Louisa), lab h 1211 Elston
Barfknecht Fred (Augusta), lab h 326 W 4th
Barfknecht Gotfrid (Mary), lab h 1305 Elston
Barfknecht Michael (Regina), h 1714 Ohio
Barfknecht William, machinist h 1714 Ohio

ZELTNER'S BREAD ★ IS THE BEST.

Jewelry and Silverware at OBERREICH & ARNOLD'S, 901 MAIN STREET, LA PORTE, IND.

W. F. WOODSON is the sole manufacturer of the celebrated Woodson's Asthma Remedy known to all sufferers of Asthma in the United States.
231 FRANKLIN STREET, MICHIGAN CITY, IND.

BARKER JOHN H (Kathrine), pres Haskell & Barker Car Co 631 Franklin
Barker Norton W (Marjory), with Haskell & Barker Car Co h 901 Washington
Barkow Aug (Emma), lab h 310 Pine
Barnes Albert O (Lucy), machine agt 431 Washington
Barnes Chas O (Eliza), lab h 514 E 8th
Barnes Harry M (Ella), stenographer h 217 W Boston
Barnes Willis, lab h 624 Buffalo
Barnett Frank, guard bds at prison
Barnoski Stanislaus, lab h 413 Emley
Barnoski Valentine (Elizabeth), lab h 413 Emley
Barrow Abraham B, pattern maker rooms 431 Pine
Barron Joseph (Mary), lab h 118 Lowell
Barron Julia, h 118 Lowell
Barron Minnie, teacher 808 Franklin
Bartels Adolph Sr (Augusta), lab h 423 E Boston
Bartels Adolph Jr (Lena), lab h 423 E Boston
Bartels Albert (Louise), lab h 532 Pine
Bartels Albert, lab h 423 E Boston
Bartels August (Dora), lab h 103 Belden
Bartels Clara, h 1206 Franklin
Bartels Charles, lab h 423 E Boston
Bartels Grace, h 123 Baltimore
Bartels John M, carpenter h 423 E Boston
Bartels John, carpenter h 423 E Boston
Bartels John (Katherine), retired h 1115 Green
Bartels John (Augusta), moulder h 1206 Franklin
Bartels John, lab h 123 Baltimore
Bartels William (Emma), moulder h 806 Ohio
Barth Jacob (Josephine), lab h 307 Lafayette
Barth Jacob (Philapina), lab h 307 Lafayette
Bartholomew Alfred C, student h 518 Pine
BARTHOLOMEW & CO, V W, L C and F W, hardware, stoves, plumbing and gas fitting, 325 Franklin
Bartholomew Frank L, h 518 Pine
Bartholomew Fred W, Bartholomew & Co h 518 Pine
Bartholomew Laura A, h 518 Pine
Bartholomew Louis C (Jessie), Bartholomew & Co h 313 E 7th
Bartholomew Virgil W (Edna), Bartholomew & Co h 518 Pine
Bartlemus Paul (Hulda), lab h 126 State
Bartz Ella, h 2002 Franklin

The most complete and BEST assorted line of Perfumes can be found at
C. C. WILLITS & CO., 501 Franklin Street.

Get Your Winter and Spring Blooming Bulbs at
KABER'S. Also all kinds of Hardy Shrubs and Vines. They Are Reliable.
210-212 FOX STREET, PHONE 193. LA PORTE, INDIANA.

SEYMOUR'S AGENCY. INSURANCE, REAL ESTATE AND LOANS. 716 Michigan Ave., LaPorte, Ind.
"ON THE SQUARE" SINCE 1858.

Bartz Julius (Minnie), painter h 2002 Franklin
Bass Anna, wid John h 1115 Buffalo
Bass Henry H, clk h 122 E 2nd
Bastedo Charles (Rena), conductor h 215 E Market
Bastel Jennie, h 1401 Elston
Batcher Herman (Bertha), lab h 1108 Manhattan
Bates Joseph (Mollie), foreman 1109 Manhattan
Batkey Ernest, lab h 202 Ontario
Batkey Herman, cigar maker h 202 Ontario
Batkey Pauline, wid Ernest h 202 Ontario
Batty James E, sup't Winterbotham & Sons h 529 Franklin
Batzel Florence, dom 1210 Pine
Batzel Hattie, h 118 E Warren
Batzel Joseph (Ottilie), lab h S Wabash
Batzel Samuel (Fredericka), lab h 118 E Warren
Bauer Gottlieb (Fredericka), lab h 410 E Boston
Bauman Chas, lab h 405 E 9th
Bauman Chas Jr (Agusta), lab h 116 W 4th
Bauman Irvin, lab h 116 W 4th
Baumeister Henry (Mary), carpenter h 1504 Pine
Baumgarten Charles C (Ricka), machinist h 303 Chicago av
BAUMGARTEN CHAS (Minnie), groceries and provisions 603 Franklin h 1001 W Boston
Baumgarten Clara, h 303 Chicago av
Baumgarten Henrietta, wks W C S Co h 818 Ohio
Baumgarten John (Fredricka), lab h 408 W 8th
Baumgarten Louise, wid Henry h 818 Ohio
Baumgarten Louise C, saleslady h 818 Ohio
Baut John Sr, h 1123 Michigan
BAUT JOHN (Ida), saloon 505 E 6th h same
Baut Martin, lab h 1123 Michigan
Bayles William (Mary), brakeman h 205½ Franklin
Bazia Anchen, lab h 1409 Elston
Bazia Baltassar (Mary), lab 1409 Elston
Bazia Florence, h 1409 Elston
Bazia Frank, clk h 609 Ann
Bazia Max, h 609 Ann
Bazia Mary, works W C S Co h 609 Ann
Bazia Michael, (Rosa), h 609 Ann
Bazia Michael, lab h 1409 Elston
Bazia Stephen (Cokharaka), lab h 1416 Elston
Beach Enda, h 1108 W Boston
Beach Roy, compositor h 1108 W Boston
Beach Wm (Mary), lab 1108 W Boston
Beadle Nina M, teacher h 209 Douglas av

NICHOLAS ESSLING, Prop'r, 513 MAIN STREET, LA PORTE, INDIANA.
LaPorte Steam Dye Works, We make a Specialty of Cleaning and Dyeing Curtains and Draperies,
Lace Curtains and Draperies
At KRIEGER & PAUL, 519 Franklin St., Michigan City, Ind.

H. C. KUNKEL, AGENT FOR PABST MILWAUKEE BEER.

Beer in kegs and bottles. Michigan City, Ind.

Beadle William (Louisa), h 209 Douglas av
Beal Jas M, fireman rooms 232 E Michigan
Beaman Edward (Hattie), lab h 208 Spring
Beatty J B (May), guard h 1405 W Boston
Beatty Myrtle, dress maker h 619 Willard av
Beatty Sidney (Elizabeth), bkp h 619 Willard av
Beaver Julia, dom h 519 Washington
Beck Edward (Hattie), lab h 1004 W Boston
Beck Jacob (Angeline), fireman h 1116 W 9th
Becker Anthony W, clk h 114 E Market
Becker Julius (Matilda), lab h 913 W 6th
Becker Wm (Anna), lab h 1520 W Boston
Beckman Aug (Ricka), lab h 217 W 7th
Beckman August H, lab h 217 W 7th
Beckman Emma, dom 226 Spring
Beckman Wm H, lab h 118 E Michigan
BECKS JOHN (Johanna), jeweler and optician 205 Franklin h 201 E Boston
Becks Josephine, h 201 E Boston
Becks Julia, h 201 E Boston
Becks Katherine, saleslady h 201 Pine
Beckwith Clarence, lab h 414 E Michigan
Beckwith Louis, lab h 702 Washington
Beelby John R (Emma C), conductor h 226 Spring
Behan Elijah F (Fannie), gen foreman M C R R h 501 W 8th
Behan Maria M, wid David T h 625 Spring
Behan Mary F, h 625 Spring
Behnke Martin, h 140 Franzisco
Behrens Amelia, works Tec Fac Mills h 502 E 8th
Behrens Arthur H, clk h 417 Pine
Behrens Chas, lab h 502 E 8th
Behrens Chas F (Sophia), blacksmith h 502 E 8th
Behrens Daniel F (Mary), lab h 417 Pine
Behrens Geo, lab h 502 E 8th
Behrens Paul, lab h 502 E 8th
Behrndt Henry (Lena), h 120 Detroit
Beidetz Maria, wid John h 311 Union
Beir Lizzie, wks W C S Co h 1121 Michigan
Beir Tillie, wks W C S Co h 1139 Michigan
Beissert Amalia, h 916 Manhattan
Beissert A F, machine agent, h 431 Franklin
Belskie Andrew (Annie), lab h 125 Fogarty
Beltz August (Minnie), lab h 409 Union
Beltz August (Wilhelmina), lab h 121 Porter
Beltz August (Minnie), lab h 510 Emley

Call at the J. W. Ridgway Crockery Store,

703 MAIN STREET, LA PORTE, INDIANA.

Smoke Herman M. Kemp's EL FAUSTO Cigar

FOR NEW HARNESS And Repairing the Old, GO TO W. H. VEHLEN, MICHIGAN CITY, INDIANA

Beltz Catherine, wid Wm h 302 Miller
Beltz Emma, dom h 217 E 6th
Beltz George, lab h 121 Porter
Beltz Gustav, lab h 302 Miller
Beltz Henry, lab h 302 Miller
Beltz William (Elizabeth), fisherman h 309 C
Bemis George M, principal High School, h 625 Spring
Bendix Henry (Fredricka), lab h 1215 Manhattan
Bendix William (Lena), inspector h 212 W Green
Benford Arlington (Emma), foreman h 415 Spring
Benford James (Myrtie), clk h 309 E 6th
Benford Jessie, h 423 Michigan
Benford John H (Mary Ann), h 423 Michigan
Benford Walter, clk h 423 Michigan
Benford William, lab h 423 Michigan
Benham Rhoda, wid Henry h 217 W 9th
Benight Chas H (Alice), lab h 128½ Franklin
Benight May, h 128½ Franklin
Benight Myrtle E, h 128½ Franklin
Benjaman Ola J, lab h 516 W Baltimore
Benjaman William (Lena), lab h 516 W Baltimore
Benka Catharina, wid August h 1249 Michigan
Bennett Harry R (Nettie), blacksmith h 218 E 4th
Bensky John, lab h 1206 Ohio
Benson Chas L (Tessie), carpenter h 808 Cedar
Bentley Darroll, lab h 610 E 2nd
Bentley Fred (Lizzie), lab h 209 Union
Bentz Gust (Louise), lab h 1031 W 8th
Benwell Joseph (Ida), moulder h 2957 Franklin
Benwell Robert (Kate), moulder h 2933 Franklin
Berg Edward (Ella), teacher h 312 W 9th
Berg Per R (Matilda), watch maker h 224 Franklin
Berg Thor, painter h 224 Franklin
Berger Ellen, dress maker h 152 Hendricks av
Berger Fred, fireman h 127 Franklin
Berger Fred, lab h 132 E Michigan
Berger John C (Henrietta), carpenter h 152 Hendricks av
Bergholtz Albert C, clk h 124 E Barker av
Bergholtz Wilhelmina, wid Karl h 124 E Barker av
Berginske August (Minnie), lab h 906 Manhattan
Berginske August Jr, lab h 906 Manhattan
Berginske Andrew, finisher h 906 Elston
Berginske Lizzie, works W C S Co h 906 Manhattan
Bergle Sallie, wid Andrew, h 616 Spring
Berglund Chas G (Carolina), prop The Bazaar 401 Franklin, h 1036 Michigan

L. G. BAUER'S Is the place to get the Finest Cigars in the City. 915 Franklin St., Michigan City, Ind.

J. Vene Dorland, Rooms 5 and 6, Scott Building. Money to Loan on Real Estate. ABSTRACTOR.

CALLENDER & STEWART, ...LEADING... DRUGGISTS ...AND... Prescription Specialists.
LAPORTE, - INDIANA.

BERGQUIST CHAS E (Mary), groceries and provisions, flour and feed, 1702 Franklin, h same
Berkhalte May, h 205 Taylor
Berndt Ernest (Isabel), lab h 218 E 6th
Berndt Minnie F, h 909 W 7th
Berndt Minnie, dressmaker h 909 W 7th
Berndt William (Albertina), retired h 909 W 7th
Bernhardt John (Lena), lab h 1109 Green
Bernoske John (Sarah), moulder h 511 Michigan
Bernstine Maurice (Frances), h 222 E 6th
Berringer Frances, wid George h 1413 Michigan
Bertz Henry, carpenter h 1221 W 8th
Berwanger Charlotte, 112 E 2nd
Berwanger Julia, wid Henry 112 E 2nd
Beth Joseph (Katherine), lab h 414 E Boston
Beth Mary, dom h 414 E Boston
Beth Nicholas (Lizzie), lab h 1909 Franklin
Betz Sophia, h 222 Fogarty
Beyea Anna, teacher h 131 E 8th
Bick Lizzie, wid Chas h 315 E Boston
Bickford Mary A, wid Simian h 730 Franklin
Biederstadt Christ (Minnie), lab h 1015 Pine
Biederstadt Chas (Hattie), h 410 Park
Biederstaedt John (Caroline), lab h 402 Miller
Biederstedt William (Maggie), lab h 217 W 9th
Biermann Carrie, h 1816 Franklin
Biermann Fred A, clk h 1816 Franklin
Biermann Mamie, h 1816 Franklin
Billings Frank, engineer, rooms 129 E 2nd
Billings Rose, wid Chas, W H Davis & Co, h 225 E Market
Bilska Valentine (Frances), lab h 113 Mulligan
Birjinske Anna, h 708 Green
Birjinske Anton, lab h 708 Green
Birjinske Frank, lab h 708 Green
Birjinske Martin, wood carver h 708 Green
Birjinske Michael, wlumber h 708 Green
Birk Abraham (Ida), dept store 411 Franklin, h 431 E 8th
Blair Frank B (Victoria), dairyman h 307 Hendricks av
Black Charles W (Venitia), moulder h 146 Hendricks av
Black Uriah L (Amelia L), h 630 Willard av
Blake Wm, carpenter rooms 118 Pine
Blakesley James, foreman h 1106 Kentucky
Bleck August (Mary), retired h 724 W 4th
Bleck August (Wilhelmina), lab h 728 W 4th
Bleck Gebhart, lab h 728 W 4th

STAIGER HARDWARE CO. Paints, Oils, Glass and Brushes. 613-615 FRANKLIN ST., MICHIGAN CITY, IND.

Everything first-class at Frank Badure's Saloon
OTIS, INDIANA. TRY HIM.

E. W. Lindemann's Pharmacy, 413 Franklin St. Michigan City, Ind.
The compounding of Physicians' Prescriptions and Family Receipts a specialty.

Bleck George (Minnie), lab h 928 W 7th
Bleck William, lab h 728 W 4th
Bleckman John Rev, pastor St Mary's church h 412 W Boston
Bleckman Kate, h 412 W Boston
Blessin Anna, h 715 Elston
Blessin Chas (Matie), painter h 606 Willard av
Blessin Edward, compositor h 715 Elston
Blessin Herman (Augusta), lab h 812 Manhattan
Blessin Julius (Henrietta), retired h 706 Ohio
Blessin John, h 812 Manhattan
Blessin Louis (Ernestina), lab h 715 Elston
Blessin Lizzie, wks Tec Fac Mills h 706 Ohio
Blessin Leopold, lab h 706 Ohio
Blessin Otto, lab h 706 Ohio
Blessin Olga, wks Lakeside h 812 Manhattan
Blessin Richard, h 706 Ohio
Blessing Dora, wid George h 616 Spring
Blessing Ernestine, wid Michael h northeast city
Blessing William (Mary), lab h 1109 Elston
Blich Charles (Wilhelmina), lab h 228 W Baltimore
BLINKS DR EDWARD C (Florence), Tillotson & Blinks; office hours, 8 to 10 a m, 1 to 3 p m, 7 to 9 p m, 117 W 6th h 129 W 6th
BLINKS WALTER M (Ella), sup't Michigan City Gas Light Co, h 223 W Boston
BLINKS WILLIAM (Louise), vice-pres M M Tel Co, h 514 Franklin
Block John (Annie), longshoreman h 1408 Manhattan
Block Paul (Eva), lab h 613 Hoyt
Bloom Nathan (Fannie), peddler h 615 E Boston
Blomquist Adolph (Sophia), lab h 1804 Franklin
Bloumiswikez Isaac (Jennie), peddler h 512 Michigan
Blue John (Sarah A), clothing 527 Franklin, h 216 Pine
Bluett Lida, wid John h 215 E Market
Bluhm Chas (Lena), lab h 1216 Elston
Bluhm Chas (Anna), carpenter 217 E 8th
Bluhm Chas A (Mary), janitor h 307 E 9th
Bluhm Emma, 217 E 8th
Bluhm Henry, painter 217 E 8th
Boalke Frank, lab h 511 Chicago
Boals Harry, lab h 712 Wabash
Bobsien Chas (Theresa), lab h 610 Chicago
Bobsien Fred, h 610 Chicago
Bock Albert, lab h 519 E Boston
Bock Arnolf, lab h 519 E Boston

WHEN LOOKING FOR DRY GOODS AND NOTIONS GO TO HERMAN ZEESE, 409 Franklin St., MICHIGAN CITY, IND.

BUY GROCERIES OF G. A. SCHWEITZER. THE BEST IN LA PORTE, 503 ROSE ST., LA PORTE, INDIANA.

A. CUTLER, LICENSED EMBALMER AND FUNERAL DIRECTOR.
Opposite Post Office. LA PORTE, IND.
Phone 241. Lady Embalmer when desired.

Bock Chas, lab h 118 E Baltimore
Bock Charles Sr (Sophia), retired h 721 Fremont
Bock Charles Jr, lab h 721 Fremont
Bock Henry (Elizabeth), lab h 327 C
Bock Herman, lab h 118 E Baltimore
Bock John (Ricka), lab h 124 Green
Bock John (Caroline), lab h 118 E Baltimore
Bock Meta, works Lakeside h 519 E Boston
Bock Minnie, h 117 Columbia
Bock Robert (Lena), lab h near prison
Bock William, lab h 721 Fremont
Bock William (Sophia), lab h 519 E Boston
BOECKLING FRANK M (Linnia), groceries and provisions 708 Franklin, h 702 Franklin
Boettcher Fred (Emma), lab h rear 104 Franzisco
Boettner Gustave (Augusta), lab h 120 Franzisco
Bogent R C, lab 213 Franklin
Bohle Ernest (Anna), lab h 414 Emley
Bohnstadt Chas (Dora), lab h 1101 Pine
Bohnstadt Emma, wks W C S Co h 915 Green
Bohnstadt William (Mary), hostler h 915 Green
Bokuski Nichols (Lena), lab h 1112 Manhattan
Boland Daniel (Laura), h State
Bolster Delbert (Anna), lab h 326 W 4th
Bomley William, lab h 1405 Spring
Bondey Deo, lab h 712 Wabash
Boone William M, machinist h 127 Franklin
Booth Albert (Ida), lab h 115 Homer
Booth Loom, lab h 115 Homer
Booth Rufus, lab h 115 Homer
Booth Thomas, lab h 115 Homer
Boothroyd Edith, h 123 E 8th
Boothroyd Joseph (Margaret), 123 E 8th
Boothroyd Margaret, 123 E 8th
Bortz Chas (Bertha), lab h 110 E William
Bortz John (Annie), lab h 923 W 7th
Boston Jesse, lab h 610 E 2nd
Bouchard Alice, tel operator h 223 W 9th
Bouchard Ella, teacher h 512 Spring
Bouchard John (Julia), retired h 512 Spring
Bouchard Lillie, wid Louis tel operator h 223 W 9th
Bouchard William (Mary), conductor h 115 Cedar
Bousch Christina, h 921 W 6th
Bowen Lydia, wid John h 310 W Baltimore
Bowen Roy A (Bertha), lab h 823 E 2nd

FRED A. HAUSHEER, For Fire, Life, Accident and Tornado Insurance,
806 Main Street, LaPorte, Ind.

BRYANT, PHOTOGRAPHER, 708 Main St. LAPORTE, IND.

J. E. HILGENDORF, THE TAILOR.
706 Main Street, LAPORTE. IND.

Bower Edwin J (Julia L), attorney at law h 1511 Washington
Bower Herman (Sarah), Savelson & Bower h 427 E 7th
BOWERS WHITEFIELD DR, physician and surgeon 115 W Market h 301 W 7th
Bowes John, retired h 1406 Pine
Bowes William E (Lena), engineer h 125 E 4th
Bowlin Christ E (Ava), guard h 905 Buffalo
Boyd Joel H (Louisa), guard h 901 Green
Boyd Omer, student h 901 Green
Boyd Otis, lab 901 Green
Boza Katie, dom Vreeland Hotel
Boza Martin, lab h 124 Fogarty
BRADY CORNELIUS R (Hannah), stationery and school supplies, bet 9th and 10th on Franklin, h 124 Washington
Braeman Dora, h 410 E Michigan
Bramhall Bertha, h 215 E 6th
Bramhall Edith, teacher h 215 E 6th
Bramhall Maurice (Neva), carpenter h 120 Holliday
Bramhall Martin L (Clara), works Car Works, h 215 E 6th
Branct Oliva, wid Andrew, h 1101 Kentucky
Brasie W G L, fireman h 122 E 2nd
Bray William A (Emma), attorney at law and insurance, h 708 Franklin
Breece Belle, teacher h 411 E 6th
Breece Ray, h 411 E 6th
BREECE WILLIAM H (Emily), attorney at law; also Prosecuting Attorney, 311 Franklin, h 411 E 6th
Breen Michael, cigar maker rooms 226½ Franklin
Breezy Mary, h 1109 E 2nd
Breining John (Augusta), lab h 813 W 9th
Bremer Emma, h 218 W 8th
Bremer William (Julia), engineer h 218 W 8th
Briggs Nichols, lab h 1109 Manhattan
Briggs William (Minnie), lab h 709 Buffalo
Briginske Frances, house keeper h 308½ Franklin
Brimmer Albert, lab h 1208 W 7th
Brimmer Anna, h 1208 W 7th
Brimmer Chas, lab h 123 E Michigan
Brimmer Chas, lab room 308 Pine
Brimmer Frank, clk 213 Franklin
Brimmer Frank, lab h 1208 W 7th
Brimmer Fred W (Minnie), engineer h 805 Manhattan
Brimmer Henry C (Christiana), lab h 1021 W 7
Brimmer Herman (Ida), car inspector h 1008 Spring

WATCHES at 901 Main Street, La Porte, Ind. Oberreich & Arnold!

Maple City Bakery ...AND... Lunch Room,
1018 AND 1020 MAIN STREET.

W. F. WOODSON,
231 Franklin St., Michigan City, Ind.
FOR PURE DRUGS AND CHEMICALS.
Prescriptions carefully compounded.

Brimmer Herman K (Anna), brakeman h 813 E 2nd
Brimmer Minnie, dom h 122 Franklin
Brimmer Wm (Hannah), janitor 1208 W 7th
Brimmer William L (Augusta), switchman h 910 Washington
Brinckmann Alezea, h 622 Franklin
Brinckmann Bros, Robert, Herman and W E, meat market 605 Franklin and 101 Chicago
Brinckmann Herman, Brinckmann Bros, h 622 Franklin
Brinckmann Louisa, wid William h 622 Franklin
Brinckmann Louisa, h 622 Franklin
Brinckmann Robert (Ella), Brinckmann Bros, h 227 W 8th
Brinckmann Wm E (Lizzie), Brinckmann Bros, h 818 Washington
Brinkman Alex H (Mira), brakeman h 120 Franklin
Brinkman Fred (Caroline), hotel and saloon 120 Franklin
Brinkman Louis, clk Express Co h 120 Franklin
Brinkman John H (May), conductor h 109 E 4th
Brining Nickolas (Matilda), lab h 1105 W 9th
Brittingham Frank J. student h 516 Pine
Brittingham Wm L (Louise F), supt Ford Johnson & Co h 516 Pine
Brockman Ernest, lab h 301 W 7th
Brookhauser Cal, lab h 126 Franklin
Brooks Isaac (Katie), peddler h 604 Michigan
Bromberg Louis, lab h 231 W 7th
Brose August (Wilhelmina), lab h 211 Union
Browitch Valentine (Magdeline), lab h 302 Tennessee
Brown Arthur H, engineer rooms 130 Franklin
Brown Albert H (Alvina), traveling agt h 609 W 8th
Brown Albert E (Maggie), engineer h 1723 Elston
Brown Alice, h 509½ Franklin
Brown Alpho (Mary), lab 616 Warren
Brown Daisy, teacher h 1723 Elston
Brown Daisy L, teacher h 524 Spring
Brown David V (Mary), lab h 415 Cleveland av
Brown Edward H (Harriet), ass't supt Mutual Life Insurance Co 301 Franklin h 632 Pine
Brown Edmund (Gusta), lab h 503 State Road
Brown Edna, h 219½ Franklin
Brown Eldon, h 219½ Franklin
Brown Elmer, lab h 1723 Elston
Brown Ethel, h 219½ Franklin
Brown Frank (Ada), watchman h 104 Franzisco
Brown Frank, fireman h 118 E Market
Brown Geo O, h 415 Cleveland av

Ice Cream in any Quantity Delivered any time to any place
C. C. WILLITS & CO.

KAISER'S,
LEADING FLORISTS,
210-212 FOX STREET, LA PORTE, IND. PHONE 193.

INSURANCE, REAL ESTATE, LOANS, INVESTMENTS.
SEYMOUR'S AGENCY.
716 Michigan Ave., LAPORTE, IND.

Brown Gustus (Eva), conductor h 223 E Michigan
Brown Henry, lab h 219 Park
Brown Hulda, works Lakeside h 701 W 4th
Brown John, lab h 209 E 2nd
Brown Johnson (Anna), h 219½ Franklin
Brown Josie, h 509½ Franklin
Brown Michael (Christina), lab h 219 Park
Brown Minnie, works Tecumseh Facing Mills, h 701 W 4th
Brown Nellie P, wid Darwin h 524 Spring
Brown Nicholas (Elizabeth), painter h 116 E William
Brown Pearl, works Tecumseh Facing Mills h 415 Cleveland avenue
Brown Richard, lab h 218 Wabash
Brown Sarah N, wid David h 413 Pine
Brown Sarah, wid Jonas F h 413 Pine
Brown Thomas, lab h 819 W 7th
Brown William, lab h 219 Park
Brown Wm, fireman rooms 130 Franklin
Brown William (Ella), lab 218 Spring
Brown William D (Emma), conductor h 509½ Franklin
Brown Wilson (Martha), longshoreman h 132 Franzisco
Bruemmer Alma, 802 Ohio
Bruemmer Charles E, lab h 1028 W 9th
Bruemmer Charles (Minnie), retired h 1129 W 9th
Bruemmer Christian (Charlotta), retired h 201 Park
Bruemmer Fred (Ida), lab h 817 W 7th
Bruemmer Fred (Anna), lab h 810 Tennessee
Bruemmer Frank, clk h 213 Franklin
Bruemmer Henry (Louisa), lab h 1028 W 9th
Bruemmer Henry (Doratta), h 802 Ohio
Bruemmer John (Annie), lab h 311 Lafayette
Bruemmer Martha, h 1028 W 9th
Bruemmer William (Martha), teamster h 201 Park
Bruhn Chas Sr (Minnie), lab h 1112 W Boston
Bruhn Chas, lab h 1112 W Boston
Bruhn Herman, lab h 1112 W Boston
Bruhn Wm (Anna), lab h 1112 W Boston
Brummitt Geo (Annie T), fireman h 523 Wabash
Brush Gustave (Johanna), lab h 604 W Boston
Bryarly Louis (Edith), lab 1007 Spring
Buchholz Fred (Amelia), lab h 217 Holliday
Bucholtz Andrew Sr, lab 218½ Spring
Bucholtz Andrew Jr, lab h 218½ Spring
Buck August (Linda), lab h 113 Warren
Buck Christ, h 1102 Cedar

KRIEGER & PAUL, 519 FRANKLIN ST., Michigan City, Indiana.
FURNITURE FOR CASH OR CREDIT.

No use wearing Soiled or Faded Clothes when you can have them Cleaned and Dyed at small Cost.
LaPorte Steam Dye Works,
NICHOLAS ESSLING, Prop'r. 513 Main St., La Porte, Ind.

Buy Kadow's celebrated Pops and Mineral Waters. Manufactured by . . . H. C. KUNKEL, MICHIGAN CITY, IND.

Buck Wm H, fireman h 615 Wabash
Buehring Henry (Minnie), lab 709 Buffalo
Buehring & Sarver, saloon 1049 Michigan
Buehring William (Bertha), Buehring & Sarver h 117 W Michigan
Buehring William Jr, clk h 117 W Michigan
Buginske Anna, dom h 710 Pine
Bujewitz Joseph (Lena), lab h 1316 Wabash
Bull George A (Orcadilla), baggageman M C R R h 229 W Market
Bull Ida, dress maker h 216 E Market
Bull Lydia, clk h 216 E Market
Bull Sophia, h 216 E Market
Bullard Harriet N, wid h 310 W 4th
Bullard Joseph (Katie), lab h 228 W Green
Buller Anna, h 1310 Wabash
Buller Mike (Prixida), lab h 1310 Wabash
Bunce Geo, lab h 510 Buffalo
Burbank Jerome (Julia), bkp Zorn Brewing Co h 404 Pine
Burbank Jerome B (Fannie), estimator M C S & D Co h 1311 Washington
Burdick James (Annie), lab near prison
Burgwald Frank (Amelia), lab h 218 Porter
Burgwald William (Anna), lab rear 502 Hitchcock
Burkart Bert (Ida), cigar maker h 1115 W Boston
Burke Kate, h 219 E Market
Burkett George S (Phillie), engineer h 210 E Market
BURKHART HENRY (Louisa), imported and domestic wines, liquors and cigars, 601 Franklin h same
Burkhart Jacob (Anna), carpenter h 703 Michigan
Burkhart Julia, h 703 Michigan
Burkhart Sophia, wid Jacob h 601 Franklin
Burns Andrew (Minnie), lab h 802 W 8th
Burns Emma, wid Andrew h 711 Belden
Burns Levi (Kate), retired farmer h 1302 Michigan
Burns Patrick (Bridget), retired h 327 Willard av
Burns Walter, lab h 711 Belden
BURNS WM P, attorney at law 123 W 4th, h 327 Willard av
Busby Chas, h 113 E Michigan
Busch John, lab h south cemetery
Busch Mary, works H C Co h south cemetery
Busch Mike (Frances), lab h south cemetery
Busch Stephen, lab h south cemetery
Bush Howard, engineer room 124 Franklin

REAL ESTATE J. W. RIDGWAY. SOLD On Easy Payments 703 MAIN ST.

Smoke Herman M. Kemp's Consul Lee 5c Cigar

L. G. KRAMER, DRUGGIST AND CHEMIST, 915 FRANKLIN ST., MICHIGAN CITY, IND.

W. H. VEHLEN { For Harness and Horse Goods. Trunks and Valices. : : : : : : : : : Michigan City, Indiana.

Bush Thomas (Lottie), lab h Michigan
Bush Walter C (Mary), conductor h 316 E 6th
Butler Adelia, wid James 219 Pine
Butler Henry (May), fireman 219 Pine
Butts Albert (Louise), lab h 312 W Boston
Butts Carrie, h 312 W Boston
Butts Emma, h 312 W Boston
Butts Edward (Emma), lab h 1406 Elston
Butts Gilson (Celia), lab 413 Pine
Butts Roy, lab h 413 Pine
Butts Samuel (Edith), lab h 1406 Elston
Butts Wm, lab h cor 9th and Pine
Byrkitt Edwin M, foreman Root Mfg Co h 302 Pine
Byrkitt Estella, h 302 Pine

C

Cable Piano Co, E B Fippen, agent, 504 Franklin
Caddo Anton (Augusta), lab h 215 Dupage
Cagwin Merritt F (Ella), restaurant and lunch room M C R R h same
Cain Jas (Effie), machinist h 220½ Pine
Caldwell Chas R, bkp h 1313 Franklin
Callard Henry (Kate), h 219 E Market
Campbell Alexander D (Ida F), h 314 E 8th
Campbell Daniel, brakeman h 926 W 8th
Campbell Ellen, h 926 W 8th
Campbell Inez, teacher h 426 E 8th
Campbell Marguerite, dress maker h 926 W 8th
Campbell Mary, wid Daniel, h 926 W 8th
Campbell Tassie, dom Vreeland Hotel
Campion Ceils, wid Mike h 724 W 6th
Carlson Andrew, surfman U S L S S bds 127 Franklin
Carlson Chas A (Hannah), lab h 101 Miller
Carlson John, h 406 E 6th
Carlson John A (Maria), engineer h 406 E 6th
Carlson Linda, dom h 309 W 7th
Carpenter Chas, lab h 316 W Market
Carpenter Deby, wid Geo h 719 Buffalo
Carpenter Dell J, compositor h 213 Franklin
Carpenter George, lab h 719 Buffalo
Carpenter Ira S (Lucy), Robb & Carpenter h 423½ Franklin
Carpenter Thomas (Anna), lab h 1120 W 9th
Carrow Henry (Lena), lab h 912 E 2nd

Insure ..With J. V. DORLAND, La Porte, Indiana.

CALLENDER & STEWART, Pharmacists, Lonn blk., LaPorte. The compounding of Physicians Prescriptions and Family Receipts a Specialty. DAY OR NIGHT.

Carrow John (Fannie), marine engineer 209 E Boston
Carrow Julia, 209 E Boston
Carrow Louis, clk h 218 E 7th
Carr Charles F, brick mason h 421 Pine
Carr Ethel, clk h 313 W Market
Carr Edward S (Ella M), carpenter h 313 W Market
Carr Susie, wid John h 421 Pine
Carr William E, lab h 421 Pine
Carr William T (Mary), lab h 1413 Michigan
Carson Finley C (Jennie), A R Colborn & Co h 907 Washington
Carson George R, lab h 418 Wabash
Carson Louis (Tillie), lab h 418 Wabash
Carstens Alexander E (Anna), Carstens Bros h 710 Pine
Carstens Albert M (Ella M), Carstens Bros h 711 Wabash
CARSTENS BROS, C F H, Alex E and A M, dry goods and notions, carpets and curtains, cloaks, etc 323 and 325 Franklin
Carstens C F Henry (Phoebe), Carstens Bros h 602 Wabash
Carstensen Peter (Paulina), lab h 224 W Green
Carter Edward (Neva), lab h 520 E Michigan
Carter Thos, lab h 116 E Michigan
Carver Marion E (Katie) carpenter 811 Spring
Carver Oliver (Sarah), clk h 708 W 8th
Case Emma, wid Richard h 631 Pine
Casey John J (Mary), sup't H & B Car Co h 729 Franklin
Casey Katherine E, h 729 Franklin
Casey Mary Rose, h 729 Franklin
Cashbaugh Andrew (Nettie), conductor h 410 E 6th
Cashbaugh John (Linda), lab h 307 E Boston
Cashbaugh Joseph (Carrie), fireman h 327 Franklin
Cashbaugh Clemens (Theresa), retired h 1528 Michigan
Cashbaugh William (Mary), reed worker h 710 Cleveland av
Cassidy James J, lab h 912 W 8th
Cassidy John (Carrie), engineer h 1231 W Boston
Cassidy Mary, wid Patrick, h 1231 W Boston
Cassidy Mary, h 912 W 8th
Cassidy Mabel, dress maker h 912 W 8th
Cassidy James (Catherine), Justice of Peace, h 912 W 8th
Cass Frank, bkp h 216 E Market
Cass Louis R (Rose), bkp h 301 W 6th
Castleman Maurice N (Eva), tinner h 508 Wabash
Caswell Thomas (Nellie), lab h 228 W 8th
Cathcart Chas, 407 Pine
Cavanaugh Ada, dom h 120 W 2nd

FRANK BADURE, Proprietor of the only first-class . . SALOON . . in Otis, Indiana.

STAIGER HARDWARE CO., 613-615 FRANKLIN STREET, MICHIGAN CITY, IND. Guns, Revolvers, Pocket Cutlery and Razors.

HERMAN ZEESE, DRY GOODS, CARPETS AND CURTAINS . . . 409 FRANKLIN ST., MICHIGAN CITY, IND.

E. W. LINDEMANN, MICHIGAN CITY, IND. Drugs, Chemicals, Cigars, Toilet Articles, Rubber Goods

Cavanaugh Lisa, wid h 316 W 4th
Cavanaugh Wm, lab h 126 Franklin
Central Union Tel Co, N A Seward mgr 203½ Franklin
Chadwick George P (Ruby), lab h cor Benton and Harrison
Chambers Robert, fireman h 127 Franklin
Chandler Chas, lab h 631 Willard
Chandler Mrs, wid 419 Washington
Chapman Elizabeth, wid Seth T h 216 Miller
Chapman Harriet, wid Rockwell h 146 Hendricks av
Charapata Max (Minnie), lab h 1711 Franklin
Charleton Mary, wid Andrew h 602 Buffalo
Charleton Mary, h 602 Buffalo
Charleton Sarah, h 602 Buffalo
Chellberg Fred (Annie), lab h 141 E Barker av
Cheney John P (Katherine), lab h 203 Hendricks av
Cheney Mary, wid John 302 Michigan
Cheney Wm G (Frances), brakeman h 810 W 6th
Chicago, Indianapolis & Louisville Ry passenger and freight office bet 6th, 8th and Michigan
CHICAGO BARGAIN STORE, dry goods and notions, boots and shoes, clothing, carpets, curtains, oil cloth, etc, J L Apfelbaum, prop, 517 Franklin
Chipman Carrie, teacher h 112 W William
Chipman Draper, clk h 112 W William
Chipman H, fireman rooms 130 Franklin
Chipman Laura B, dress maker h 112 W William
Chipman Louise W, wid John D h 112 W William
Christenson Christian (Hannah), lab h 302 Friend
Christner Albert, fireman h 312 E Market
Christner Martin E (Jennie), engineer h 312 E Market
Chrizhark Mike (Josie), lab h 1506 Michigan
Chrowl Ora D, lab h 121 E 4th
Chrowl Walter (Rebecca), lab h 121 E 4th
Chubb Agnes, student h 732 Franklin
Chubb Clinton C, messenger W U Tel Co h 732 Franklin
CHUBB HENRY I (Eliza), foreman M C R R, also councilman First Ward h 732 Franklin
Chubb Jeannette, delivery clk postoffice h 732 Franklin
Chubb Mable, h 732 Franklin
Chubb Milton, machinist h 732 Franklin
Church Edward L, watch maker h 218 E 7th
Cibell William (Amelia), lab h 1111 Ohio
Cirsmer Julius (Emma), lab h 1110 E Michigan
CITY BAKERY, fresh bread, pies and cakes, etc, John M Lay, prop 114 E Michigan

G. A. SCHWEITZER, The 4th Ward Grocer
First-class Goods. First-class Service.
503 Rose Street, La Porte, Indiana.

A. CUTLER, Licensed Embalmer and Funeral Director.
Opposite Post Office LAPORTE, IND.
Phone 241. Lady Embalmer when desired.

CITY OFFICES, 123 W 4th
CITIZENS BANK, capital $50,000, surplus $45,000, W B Hutchinson, pres, M Romel, vice pres, C E Arnt cashier, 311 Franklin
Cladder Albert, engineer 510 Buffalo
Clark Abram B (Emma), foreman h 113 Cleveland
Clark Arthur, painter h 910 Washington
Clark Arthur (Maude), lab 205 E 2nd.
Clark Catherine, wid Thos h 319 E Market
Clark Cecelia, compositor h 319 E Market
Clark Eliza A, wid James h 407 E 8th
Clark Hattie, h 113 Cleveland
Clark Harriet, wid David h 731 Wabash
Clark John F, engineer h 407 E 8th
Clark Melvin E (Emogene), grocer 304 Franklin h 302 Franklin
Clark Sarah, dress maker h 319 E Market
CLARK ROBERT C (Eliza), h 122 E 2nd
Clark Wilbur L (Blanche), lab h Michigan
Clarke Thomas E, job printer h 319 E Market
Clark Wm J, h 122 E 2nd
CLATWORTHY THOS (Nettie), electrician h 332 Pine
Cleaver Effie, h 531 W 4th
Cline James, retired h 318½ Michigan
Cline Karl, bkp h 906 Elston
Clossen Henry (Lena), lab h 416 Cleveland av
Clossen Theodore, lab h 118 Jackson
Closson Vina, dom 1311 Washington
Clouchek Henry W, student h 734 Michigan
Clouchek Joseph (Augusta), salesman h 735 Michigan
Cloud Chas (Louise), lab h 717 Belden
Cochran Charles W (Elmira), lab 117 W 8th
Cochrane Clinton H, fireman 117 W 8th
Cochran Martha, h 716 Pine
Cochran Sarah M, bkp h 117 W 8th
Cochran Samuel E (Florence), h 716 Pine
Cohen Harry, foreman h 906 Elston
Cohn Alex (Josie), Linkomer & Cohn, h 121 Cedar
Coker Henry, h 1109 Pine
COLBORN ABRAM R (Nellie), A R Colborn & Co h 702 Spring
COLBORN A R & CO, wholesale and retail lumber, office and yards cor Spring and 2nd
Colborn Harry, h 702 Spring

INSURE WITH Fred A. Hausheer
806 Main St., LaPorte, Ind.

BRYANT makes Family Grouping a Specialty

GO TO J. E. HILGENDORF
AND GET YOUR CLOTHES REPAIRED.
706 MAIN STREET.— —2nd FLOOR.— —LA PORTE, IND.

Colborn Marion, h 702 Spring
Cole Carrie E, h 615 Pine
Cole Cyrus W (Etta), engineer h 210 E 4th
Cole James H (Angeline), caller h 311 Cedar
Cole James V, h 615 Pine
Cole L P (Jana), lab h 518 Michigan
COLE NELSON V (Kate H), jeweler and optician 403 Franklin h 615 Pine
Cole Royal (Lilly), fireman h 221 W 8th
Coles Anna, wid of Henry h 317 E 7th
Coles Harry, time keeper h 317 E 7th
Coles Lila, teacher h 317 E 7th
Coles Solomon (Rosesetta), barber h 317 Washington
Coles Solomon A, operator h 317 Washington
Colfax Harriet E, U S light house h same
Colgrove Henry (Edith), lab h 214 Washington
Collier George (Eliza), lab h 603 Franklin
Collins Cornelius R (Cecelia), C R and J B Collins; also City Attorney, h 1115 Washington
COLLINS C R & J B Cornelius R and Jeremiah B, attorneys at law, rooms 2, 3, 4 and 5 Mott Blk
Collins Guy (Anna), painter h 823 Tennessee
Collins Joseph, lab h 1035 Green
Collins Jeremiah B, C R and J B Collins bds Vreeland Hotel
Combs C Edward (Jeanette), draughtsman h 113 Detroit
Commens Charles, fisherman h 213 Union
Commens Fred, lab h 408 Union
Commens Fred J (Elizabeth), switchman h 408 Union
Commens Hattie, dom h 1101 Michigan
Commons John, plumber rooms 232 E Michigan
Compton Adeline, h 218 E 7th
Compton Charles F, (Sophia), stenographer H & B Car Co h 218 E 7th
Compton Emma R, h 218 E 7th
Conklin John L (Hulda), switchman h 708 W 7th
Conlin Edward (Jennie), line repairer h 405 Franklin
Conrad August (Ricka), lab h 715 Beak
Conrad Augusta, wid Herman h 110 E William
Conrad John (Bertha), lab h 127 Washington
Conrad Paul, lab h 110 E William
Conrad Theodore (Bertha), lab 608 Green
Cook Albert (Cornelia), musical instructor h 801 Spring
Cook Belle, student h 210 W 8th
Cook Barny, lab h 1116 Manhattan
Cook Charles F, lab h 117 W 2nd

TRY OUR BREAD and You will Use no Other.
S. ZELTNER,
1018 AND 1020 MAIN STREET.

Buy Pianos of Oberreich & Arnold, 901 Main Street, La Porte, Indiana.

W. F. WOODSON, 231 Franklin Street, Michigan City, Ind. } Has the largest and most complete line of WALL PAPER in LaPorte County.

Cook Charles H (May L), h 210 W 8th
Cook Charles (Louisa), lab h 822 Elston
Cook Dora, wid Fred h 623 Pine
Cook Frank (Louise), mason h 118 Baltimore
Cook Fred H (Louise), lab h 124 Baltimore
Cook Frank (Katie), lab h 110 Green
Cook Harry B, fireman h 304 E 6th
Cook Ida, wid Fred C h 618 Pine
Cook Julius (Laura), foreman H & B Car Co ,h 124 W Market
Cook John (Ricka), engineer h 323 W 6th
Cook Louise, h 210 W 8th
Cooney Edward, lab h 301 Miller
Cooney Frank, lab h 301 Miller
Cooney May, waitress 213 Franklin
Cooney Patric S (Susie), engineer h 218 W 9th
Cooney Wm (Anna), lab h 301 Miller
Copeland Wm, 130 E Michigan
Copelin Wm, carpenter bds 126 Franklin
Coppaze L G, h 417 E 4th
Corbett Mary, wid Thomas h 324 E 6th
Corbett William H (Frances), engineer h 710 Washington
Corbin Alice, h 601 Pine
Corbin Cora, h 601 Pine
Corbin Wm R (Hortense), secretary and treasurer M C S & D Co h 601 Pine
Corbly Fred (Lilly), lab h 1215 W Boston
CORBLY PAUL J (Ella), Justice of Peace, 128 W Michigan h 219 W Market
Corey Andrew (Lizzie), paper hanger h 426 E Michigan
Corey Edward (Pearl), mason h 502 Main
Corey Warren (Eunice), electrician h 426 E Michigan
Cornell A C, guard, bds at prison
Cothran Eward G (Rose), switchman h 913½ Franklin
Cothran George, lab h 913½ Franklin
Couch Rufus D (Fannie), agent L E & W h 611 Spring
Couden Albert R, h 302 E Market
Couden Chauncy B (Ida), foreman h 302 E Market
Couden Florence, teacher h 302 E Market
Couden Margaret M, h 302 E Market
Couden Mary M, wid Chas F, h 414 Spring
Couden Reynolds, asst reg drug clk bds 404 Pine
Countz Andrew, lab h 712 Wabash
Cram William, lab h 301 W 7th
Crawford Albert, lab h 810 W 6th
Crawford Frank, h 231 Willard av

DRUGS and MEDICINES, the finest obtainable, for sale at
C. C. WILLITS & CO., 501 Franklin St.

Special Attention to Funeral and Wedding Decorations at KABER'S, 210-212 Fox St., La Porte, Indiana. PHONE 193

SEYMOUR'S AGENCY, 716 Michigan Ave., LAPORTE, IND.
FOR INSURANCE OF ALL KINDS.

Crawford Herbert (Ida), carpenter h 231 Willard av
Crawford Jennie, dom h 213 Franklin
Crawford Mount, lab h 810 W 6th
Crawford M, housekeeper h 313 Franklin
Cronk Charles W (Emma), lab h 112 Jackson
Crosby Clarence (Ellen), engineer h 607 Wabash
Crosby Harry (Helen), foreman h 325 W Market
Crosby Mable, tel operator h 607 Wabash
Croplein Fred (Minnie). lab h 1308 Franklin
Cross Franklin A (Matilda), marble and granite 1212 Franklin h 715 Pine
Cross Ernest B (Lena), moulder h 112 Greenwood av
Cross Oscar M, stone polisher h 715 Pine
Crossen Jessie, dom h 702 Spring
Crow Patrick J (Kathrine), engineer h 216 E Market
Crowley Con, engineer rooms 124 Franklin
Crowley Daniel, fireman rooms 124 Franklin
Crowley John (Mary), lab h 217 Washington
Crum Frank P (Kate D), h 313 Franklin
Crum Walter A, electrician h 313 Franklin
Culbert Fannie, teacher h 732 Pine
Culbert George (Grace), Culbert & Son, h 824 Pine
Culbert Kittie, h 732 Pine
CULBERT & SON, Uriah and George, government contractors, 732 Pine
CULBERT URIAH (Mary A), Culbert & Son, also State Senator, h 732 Pine
Cultice Merril, lab h 1404 Pine
Culver George W (Mame), brakeman h 228 W 4th
Cummings Daisy B, h 413 E 6th
Cummings Vinton (Josie), foreman h 413 E 6th
Cunningham Luke (Rosa), longshoreman h 123 Canal
Cunningham Michael (Nancy), lab h 125 Canal
Curran John (Mary), lab h 705 W 8th
Curran Kate, compositor h 705 W 8th
Curran Lena, wks Tecumseh Facing Mills h 705 W 8th
Curran Mary, dress maker h 705 W 8th
Curran Margrate, wks Tecumseh Facing Mills h 705 W 8th
Curran Patrick J, lab bds 910 Franklin
Curran R F, lab bds 910 Franklin
Curran Rob't, truant officer rooms 431 Pine
Curran Wm A (Mary), lab h 1504 W Boston
Curry James E (Louise), foreman Dispatch h 102 Derby
Curtis D E, fireman h 122 E 2nd
Cushing Seneca O (C V), rtd farmer h 1511 Washington

GO TO KRIEGER & PAUL, 519 Franklin St., Michigan City,
For Carpets, Rugs and Matting.

NICHOLAS ESSLING, Prop'r LaPorte Steam Dye Works. 513 MAIN ST., LAPORTE, IND.
We will give you Satisfaction!

Milwaukee Beer is famous.
Pabst has made it so.
H. C. KUNKEL, Agent.
MICHIGAN CITY, IND.

Cushing Stanton B, teacher h 1511 Washington
Cushing Wm S, h 1511 Washington
Cuskey Augusta, h 222 Porter
Cutney Lafe (Nellie), lab h east of Washington Park
Czerwinski Albert (Mary), lab h 1401½ Spring

D

Dabbert Chas A (Fredericka), dry goods and notions 605 Michigan h 402 W 7th
Dabbert Chas H (Minnie), baggagemaster Monon 120 E Boston
Dabbert Ernest, lab h 718 Pearl
Dabbert Frank, lab h 402 W 7th
Dabbert Frank, lab h 718 Pearl
Dabbert Fred, lab h 813 Ohio
Dabbert John C (Freda), dry goods and notions 831 Franklin h same
Dabbert John W (Caroline), machinist h 810 Ohio
Dabbert John (Minnie), lab h 718 Pearl
Dabbert Louis, lab h 402 W 7th
Dabbert Leona, wks Lakeside h 120 E Boston
Dabbert Minnie, works W C S Co h 813 Ohio
Dabbert Mary, works Lakeside 120 E Boston
Dabbert Mary, works W C S Co h 813 Ohio
Dabbert Wm, lab h 718 Pearl
Dabbert William, h 402 W 7th
Daggy George T (Flora), lab h 217 W 4th
DALSON CHAS H (Amelia), transfer line, 115 W Michigan
Dalson Clayton W (Clara), clk 204 E Michigan
Daly Con, lab h 120 State
Daly Katherine, wid Jerry h 120 State
Daly Michael, lab h 120 State
Daly Nellie, h 120 State
Daly Walter, guard bds at prison
Damerow Edward (Matilda), lab h 124 E Barker av
Damien Frank, lab h 119 Baltimore
Damien Fred (Minnie), lab h 119 Baltimore
Daniels Tillie, dom h 631 Washington
Danielson Emma, housekeeper h 209 Main
Dankert Chas (Hannah), lab Mintz addition
Dankert Herman (Jennie), lab h 610 Chicago
Darman Anna, h 316 W 6th

Prices that Surprise, Values that Tell at the J. W. Ridgway Crockery Store
703 MAIN STREET.

EL FAUSTO Is the best 10 cent Cigar in the city. Herman M. Kemp, MANUFACTURER.

W. H. VEHLEN { For : Fly : Nets : and : Dusters
MICHIGAN CITY, INDIANA.

Darman Emma, cashier h 219 E Boston
Darman Frank, lab h 316 W 6th
Darman Fred (Amelia), lab 219 E Boston
Darman John, lab h 316 W 6th
Darman Mamie, 219 E Boston
Darman William, finisher, h 316 W 6th
Darron Andrew, lab h 1116 Elston
Darron Frank (Martha), lab h 214 Scott
Darron Jacob (Dora), lab h 105 Grant av
Darron Victor (Paulina), lab h 1116 Elston
Daun Herman (Edith), lab h 717 Beak
Davinney Thomas (Gertie), brakeman h 711 W 9th
DAVIS EDWARD (Nellie), restaurant and lunch counter, open day and night, 217 Franklin h same
Davis Fred (Jennie), conductor h 315 Franklin
Davis Fred E, guard bds at prison
Davis Fred J, lab h 225 E Market
Davis Luella, dom h 220 E 8th
Davis Mary, washer woman h 218 Wabash
Davis Wm H (Mary A), W H Davis & Co, h 225 E Market
DAVIS W H & CO, W H Davis and Mrs R E Billings, hardware and stoves, plumbing and gas fitting, 415 Franklin
Dawson Elias (Augusta), lab h 321 Cloud
Dawson Helen, teacher h 519 Washington
Day August (Anna), lab h 410 Cloud
Dayhuff Chas (Minnie), lab 111 Erie
Dean Chas J, stenographer rooms 624 Pine
Dean Sanford M (Dora), guard h 1009 Manhattan
Debotto Louis, lab h 517 Michigan
Debre Fred (Elizabeth), lab h 1509 Franklin
Debre Grover C, clk 603 Michigan
Debre Joseph, lab h 209 E 2nd
DEBRE JOHN (Anna), prop Lake Erie House 603 Michigan h same
Debrick Henrietta, wid h 326 Wabash
Debrick Louis A (Lena), moulder h 231 W 4th
Deepka Amelia, works Tecumseh Facing Mills h 112 State
Deepka August (Ida), lab h 112 State
Deepka William, lab h 112 State
Deering John, fireman rooms 124 Franklin
Deets Joseph (Eva), lab h 224 W 8th
Delesky Robert (Mina), lab h 301 Dupage
Dellibac Dr L R (Mae), dentist 419 Franklin h same
Deming Clarence, clk Post Office h 1409 Franklin

L. G. KRAMER, { Drugs, Stationery, School Supplies, Etc.
915 FRANKLIN ST., MICHIGAN CITY, IND.

J. VENE DORLAND { For Life, Fire, Accident and Tornado Insurance.

LEADING DRUGGISTS AND CHEMISTS,
CALLENDER & STEWART, Lonn Block, LaPorte, Ind.

Deming Etta, h 1409 Franklin
Deming Harriet, wid Francis h 808 Franklin
Deming Mae, h 816 Washington
Deming Nelson F (Wilhelmina), retired h 1409 Franklin
Deming Samuel G (Henrietta R), Deming & Oliver h 816 Washington
DEMING & OLIVER, S G Deming and G. G. Oliver groceries and provisions and ship supplies 215 Franklin
Demont Geo A, repair shop 126 Franklin h Michigan
Demont Philip (Mary), lab h 328 Michigan
Demorest Jacob (Effie), longshoreman h 101 Center
Demorest Philip (Mary), lab h 216 W 2nd
Demorest Robert, lab h 216 W 2nd
Demorest William, machinist h 216 W 2nd
Denison Fred D (Mary), moulder h 909 Buffalo
Dennis Geo E, h 122 E 2nd
Denny Solomon (Bessie C), h 301 W Boston
Denow Ottilia, wks Tecumseh Facing Mills h 314 Pearl
Denow William L (Wilhelmina), lab h 314 Pearl
Denzer Frank, cigar maker 213 Franklin
Deucher Minnie, dom h 222 E 6th
Deutcher Geo, lab h 916 Tennessee
Devine Mary, dom h 901 Washington
Dewey Fred (Maude), lab h 312 Pine
Dewey Jas (Josie), lab h 220 Pine
Dewey Nelson (Belle), lab 823 Buffalo
DeWitte Chas (Mollie), lab h 313 E 4th
DeWolfe Clara W, h 501 Pine
DeWolfe Gertrude W, h 501 Pine
DeWolfe Geneva M, h 501 Pine
DeWolfe James R (Annie E), farmer h 2801 Franklin
DeWolfe Joseph E (Gertrude), hardware 511 Franklin, h 501 Pine
DIBBLE CEPHAS T, Justice of Peace, bds Vreeland Hotel
DICK AUGUST C (Elizabeth), agt Fred Miller Brewing Co 1006 Michigan h same
Dickinson A, engineer rooms 130 Franklin
Dickinson Ira E, clk M C R R h 524 Spring
Dickinson Lucius A (Bertha), bill clk M C R R h 524 Spring
Dilworth Agnes, h 411 Franklin
Dilworth Leslie, foreman h 418½ Franklin
Dingler Louie (Minnie), lab h 2008 Franklin
Dingler Minnie, h 2008 Franklin
Dittmann Christ (Wilhimena), lab h 114 Grant av

Wines, Liquors, . . and Cigars . .
Best in the Market at FRANK BADURE'S OTIS, INDIANA.

STAIGER HARDWARE COMPANY, Hardware and Stoves.
613 and 615 Franklin Street, Michigan City, Indiana.

E. W. LINDEMANN, DRUGGIST, Michigan City, Ind.
Drugs, Wall Paper, School Supplies and Stationery.

Dittmer Fred (Louisa), cooper h 409 W 9th
Ditto Robert (Minnie), fireman h 1116 Buffalo
Dizard William (Elizabeth), engineer h 417 Michigan
Doane Lila, canvasser 122 E Michigan
Dobaski Frank, lab h 1120 Elston
Dabaski Julius, lab h 1120 Elston
Dobaski Julia, wid John h 1120 Elston
Dobaski Nettie, dom h 731 Pine
Dobaski Max, lab h 1120 Elston
DODDS MEDICINE CO of the United States, manufacturing proprietors of Dodds' kidney pills, Dodds' dyspepsia tablets etc 372-374-376 Ellicott square, Buffalo N Y
Doherty Katherine, wid Thomas h 122 E 6th
Doherty Richard E (Alice), engineer h 122 E 6th
Doland John C (Lillian), foreman h 317 W Boston
Dolman Maria, wid Joseph, 224½ Franklin
Donahue Dennis, engineer bds 122 E 2nd
Donahue Michael (Sarah), lab h 618 Washington
Donnell Robert (Elvira), lab 309 W Market
Dombrouski Adolph, cigar maker h 319 Miller
Dombrouski Wm (Augusta), lab h 319 Miller
Domenoske Frank (Mary), lab h 1110 Elston
Domino Henry, lab h 107 Francizco
Domino Paulina, wid Henry h 114 Francizco
Domkuski John (Rosa), lab h S Ohio
Donnelly Elizabeth, works Lakeside h 113 Green
Donnelly Ellen, wid James h 113 Green
Donnelly Francis L, h 532 Franklin
Donnelly Francis, h 218 E 8th
Donnelly Lauretta, h 218 E 8th
Donnelly Nellie, compositor h 113 Green
Donnelly Patrick (Mary B), lab h 218 E 8th
Donnelly Thomas (Bridget), retired h 532 Franklin
Donner Christina, wid John h 1101 W 9th
DONLY WILLIAM H (Fannie), Police Commissioner h 111 Porter
Doran Edward (Anna), foreman at prison h 721 Washington
Doriot Elmer, moulder h 316 W Market
Douglas E H, h 1109 Pine
Downe August (Lena) lab h 516 Wabash
Drager Annie, wid Gottlieb h 810 W Boston
Drager Gottlieb (Mary), lab h 1221 Wabash
Drake Ezra W (Cora), bkp h 2705 Franklin
Draves Charles L (Bertha), lab h 1815 W Boston

HERMAN ZEESE { 409 Franklin Street, Michigan City, Ind.
For Low Prices and Good Goods we are leaders.

Canned Goods, Groceries & Provisions.
Cheapest and Best in the . . . Market at
G. A. SCHWEITZER
503 Rose St., La Porte, Ind.

A. CUTLER, MORTICIAN, Licensed by State Board of Health.
Opp. Postoffice, LaPorte, Ind. Phone 241. Lady Embalmer when desired.

Draves Edward, lab h 1112 W 8th
Draves Gottlieb (Henrietta), lab h 609 W 4th
Draves Louise, works Lakeside h 1112 W 8th
Draves Stephen (Rosa), lab h 402 W Baltimore
Draves William (Annie), foreman h 1112 W 8th
Dreben Herman, clk h 411 E 7th
Dreblow Edward, lab h 1215 Ohio
Dreblow Theodore, lab h 319 Holliday
DRESCHER CHARLES N (Marena L), manager Western Union Tel Co, h 115 W 8th
DRESCHER DR MARENA L, physician, 115 W 8th, h same
Drews Fred H (Rosa), lab h 822 E Michigan
Drexler Herman (Ida), lab h 1209 Manhattan
Drexler John, lab h 141 Francizco
Drexler Otto, lab h 141 Francizco
Drubert John, lab rooms 116 Front
Drubert William, lab rooms 116 Front
Dubbert Louis (Sophia), 416 Ripley
Duehring Fred (Lousie), lab h 921 W 6th
Duncan Walter, clk Michigan City Gas Light Co h 226 E Market
Dudek Conrad, painter h 518 Hoyt
Dunham Benjamin E (Bertha), machinist h 417 E 8th
DUNKER CHRIST (Sophia), groceries, provisions, crockery and glassware, flour and feed 425 Franklin h 718 Washington
Dunker Henry, clk h 718 Washington
Dunker Otto, clk h 718 Washington
Dunlap Alice, student h 905 W Boston
Dunlap John M (Minnie), gen foreman Hitchcock Chair Co h 905 W Boston
Dunn Ernest G (Leonora), sec Maxwell Lumber Co h 615 W 8th
Durbin David S (Mamie C), prison steward h 815 Pine
Durbin Morris, tel operator h 815 Pine
Durham Wm J, master mechanic C I & L Ry h 122 E 2nd
Duszyinski Michael, saloon 1404 Franklin h same
Dwelley Fred, engineer rooms 124 Franklin
Dwyar Wm (Laura), lab h 316 Pine
Dyer George, h 218½ Spring
Dyer Jane, wid John h 218½ Spring

FINE PICTURES OF BABIES AND CHILDREN MADE AT BRYANT'S

FRED A. HAUSHEER, 806 Main St., LaPorte, Ind. } REAL ESTATE Agent, REAL ESTATE Bought, Sold and Exchanged.

The best is the cheapest at J. E. HILGENDORF'S.
706 MAIN STREET, LAPORTE, IND.

BICYCLES AT OBERREICH & ARNOLD'S, 901 Main St. LA PORTE, IND.

E

EARL ALFRED F (Maria J), livery, feed and sale stable and funeral director, 131 W Michigan, h 717 Pine
Earl Lowell, h 717 Pine
East Harley M (Nellie), h 326 E Market
Eastman Edwin B (Katherine C), h 306½ Franklin
Eastwood Cornelius (Louise), lab h 610 Michigan
Eastwood Fred, news agent h 610 Michigan
Eastwood George, lab h 610 Michigan
Eastwood Nellie, h 610 Michigan
Ebert Albert H (Matilda), butcher 214½ Franklin
Ebert August W, lab h 305 E 6th
Ebert Chas F, h 305 E 6th
Ebert Edward, clk 214½ Franklin
Ebert Ella B, h 305 E 6th
Ebert Fred, ass't baggageman h 116 E 2nd
Ebert Fred W, switchman h 305 E 6th
Ebert Hattie, wid Henry 116 E 2nd
Ebert John C, clk h 305 E 6th
Ebert Minnie, h 116 E 2nd
Ebert Minnie, wid Chas h 813 Tennessee
Ebert Raymond, butcher 214½ Franklin
Eckert Augusta, wid August h 609 E Boston
Eckert Fred (Mary), lab h 218 McClelland av
Eddy Burton H (Ida M), lab h 602 Pine
Eddy Chauncy, lab h 2201 Washington
Eddy Hattie, h 602 Pine
Eddy Jennie, h 602 Pine
Eddy Mary, wid Joseph h 2201 Washington
Eddy Phoebe, wid Samuel h 602 Pine
Edick G Herbert, h 224 E Michigan
Edick Geo W (Hattie), tel dpt M C R R, h 224 E Michigan
Edmunds Chas (Anna), lab h 633 Willard av
Edmunds Frank (Lena), tinner h 217 Green
Edsall Coe (Emogene), mail carrier h 902 Pine
Edwards Catharina, h 116 W 4th
Edwards Wm (Alta), lab h 210 Ontario
Eggert Clara, h 509 E Boston
Eggert Ella, h 716 W 8th
Eggert Ella, h 702 Manhattan
Eggert Frank (Minnie), mail carrier h 509 E Boston

Go to the MAPLE CITY BAKERY For a Good Lunch or Square Meal---Prices Reasonable.

For the finest Imported and Domestic Cigars in the city call on
231 Franklin St., Michigan City, Ind. **Woodson's Pharmacy.**

Eggert Fred (Minnie), lab h 716 W 8th
Eggert Herman (Louise), lab h 312 E Boston
Eggert John F (Louisa), lab h 1102 Cedar
Eggert Lottie, wks Lakeside h 303 Park
Eggert Mamie, h 702 Manhattan
Eggert Ricka, wid John h 301 Park
Eggert William F (Minnie), car inspector h 416 E Boston
Eggert William (Mary), section foreman h 702 Manhattan
Ehlert Henry (Annie), lab h 206 Union
Eichelberg Fred C (Carolina), lab h 626 Willard av
Eichelberg Fred (Louisa), lab h 624 Willard av
Eichelberg Henry (Ricka), lab h 224 State
EICHSTAEDT ROMAN, bicycles, sewing machines, repair shop, guns, ammunition, etc; factory 121 W Market, h same
Eisenbletter Fred (Minnie), tailor h 124 Francizco
Eisenbletter Otto (Caroline), lab h 124 Francizco
Ekelin Charles E (Mary), tailor h 1315 Lafayette
Ekert Albert (Lizzie), lab h 111 Jackson
Ekert Edward, lab h 1412 Elston
Ekert John (Mary), lab h 1307 Elston
Ekert Louis, lab h 1412 Elston
Ekert Ludwig (Augusta), h 1412 Elston
Ekert Otto, lab h 1412 Elston
Eklund George, saloon room 602 Chicago
Elders John, lab h 1405 W 8th
Ellis Alfred, lab h 624 Buffalo
Elmer Chas, lab h 117½ Canal
Ely Chas (Ellen), fisherman h cor Felton and Krueger
Ely Ella, h cor Felton and Krueger
Ely Emma, dom 223 W 6th
Ember Jacob (Rosa), lab h 1714 Elston
Ember Michael, lab h 1714 Elston
Emigh Frank (Ellen), painter h 630 Cleveland av
EMPIRE INSTALLMENT CO, furniture, sewing machines, goods on easy payments, 519 Franklin
Engel Christ (Amelia), lab h 415 Cloud
Engel Fred, lab h 415 Cloud
Engel Lena, dom 802 Pine
Engel Lena, h 415 Cloud
Engel Ludwig (Wilhelmina), lab h 1304 Manhattan
Engelhardt Edward C, painter h 124 Holliday
ENGELHARDT FRED H (Minnie), house and sign painter, papering and decorating, h 124 Holliday
Engstrom Andrew (Christina), lab h 201 Barker av

A FINE LINE OF
DOMESTIC AND HAVANA
CIGARS AT
C. C. WILLITS & CO.,
501 FRANKLIN STREET.

KABER'S, FLORISTS, for First-class Cut Flowers and Plants,
ALL KINDS AND DESCRIPTIONS, IRON RESERVOIR VASES AND WINDOW BOXES.
210 AND 212 FOX STREET, LAPORTE, INDIANA. PHONE 193.

If you want to Rent or Buy Property call
SEYMOUR'S AGENCY,
716 Michigan Ave., - - LAPORTE, IND.

Engstrom Charles (Emma), blacksmith h 112 E Fulton
Ephlin A (Isabelle), h 809 Cleveland av
Ephlin Chas W (Lizzie), plasterer h 809 Cleveland av
Ephlin Essie L, h 809 Cleveland av
Ephlin Jessie M, h 809 Cleveland av
Erbs Gustave (Bertha), lab h 438 Greeley av
Erdmann Edward, lab h 317 Center
Erdmann Emma, works W C S Co, h 317 Center
Erdmann Minnie, dress maker h 317 Center
Erdmann Tillie, dress maker h 317 Center
Erdmann Wilhelm (Caroline), lab h 317 Center
Erickson August (Elida), lab h 216 Barker av
Erickson Charles (Hannah), lab h 215 W Market
Erickson Harry, lab h 1516 Lafayette
Erickson John (Christina), moulder h 211 Fulton
Erickson Lyda, dom 601 Washington
Erickson Louis (Hulda), lab h 1516 Lafayette
Erickson Swan G (Mollie), lab h 220 Barker av
Erickson Thresa, h 708 Green
Ernst Bertha, wks Chair Factory h 143 Willard av
Ernst John (Emma), lab h 122 Grant av
Ernesti Doras, h 114 E Market
Espy William (Jane), lab h 214 Miller
Essling Philip (Hattie), mason h 1410 Franklin
Estickley Charles (Nellie), lab 414½ E 7th
EUREKA FLOURING MILLS, Roeske Bros prop, mfrs high grade roller flour, corn meal, etc, 2 miles southeast Michigan City
Evans Harry L, guard bds at prison
Evarts Lydia A, h 217 W Boston
Evert Charles, (Lizzie), clk h 506 E 8th
Evert Edward, lab h 213 Franklin
Evert Louis (Anna), groceries and provisions 1010 Franklin, h same

F

Fairbanks Charles E (Belle), longshoreman h 302 Wabash
Fairbanks Nancy, rooms 116 Front
FAIRVIEW HOTEL, remodeled, refurnished, all modern improvements, Mrs R G Clark prop, 122 E 2d
Fanter Henry (Katrina), lab h 324 W 7th
Fargher William (Florence), h 118 E 8th
Farrell Patrick (Emma), lab h 221 Washington

We Clean and Dye all kinds of Ladies' and Gentlemen's Clothes and Household Goods, LaPorte Steam Dye Works, NICHOLAS ESSLING, Prop'r. 513 Main St., LaPorte.

SEE KRIEGER & PAUL, 519 Franklin St., Mich. City, ...FOR.... LAMPS, CLOCKS and Sewing Machines.

H. C. KUNKEL, Manufacturer of Kadow's Pops and Mineral Waters. MICHIGAN CITY, IND.

Fauerbach Annie M, h 122 E 2nd
Faulhaber Albert (Louise), engineer h 501 Wabash
Fuulhaber Florence, h 501 Wabash
FAULKNOR JOHN B (Esther), Francis & Faulknor, also sec School Board, h 423 Pine
Fausch August (Adeline), lab h 609 Willard av
Fausch Minnie, wid Fred h 601 Wabash
Feadzinsky Henry (Anna), lab h 1408 Pine
Feallock Anna, dress maker h 413 E 7th
Feallock Fred (Sophia), caller M C R R h 402 E 8th
Feallock Fredericka, wid Wm h 413 E 7th
Feallock Otto C, clk h 413 E 7th
FEALLOCK WM J, boots, shoes and rubber goods; repairing done promptly, 421 Franklin; h 402 E 8th
Fedder Albert (Anna), moulder h 1112 Manhattan
Fedder Hemp, barber shop 513 W Boston, h 1106 Manhattan
Fedder Herman, general merchandise 511 W Boston, h 1106 Manhattan
Fedder Julia, wid Samuel h 1106 Manhattan
Fedder Leatzie, wks Tecumseh Facing Mills h 1106 Manhattan
Feeley J N (Fatoma), foreman h 1502 Pine
Feistel Gustave, constable h 130 E Michigan
Feistel Minnie, dom h 701 Franklin
Feldman Fannie, dom h 425 E 8th
Feldman Fanny, clk h 428 E 8th
Feldman Samuel (Sarah), junk dealer h 425 E 8th
Felkert Chas, lab h 816 W 4th
FELTEN JOHN (Emma), cigar manufacturer, 311 Franklin h 1117 W 9th
Felten Walter, h 1117 W 9th
Felton Charles H (Maud), h 1102 W 9th
Fendt Chas (Mary), lab h 213 Park
Fendt Fred (Lottie), retired h 209 Park
Fendt Fred (Lena), lab h 310 Park
Fendt William (Anna), lab h 306 Park
Fenne Fred, retired farmer h 510 Buffalo
Fenne Henry (Maggie), longshoreman h 1015 Wabash
Fenne Mina, h 510 Buffalo
Fenne William, brick mason h 510 E Michigan
Fenske Emelia W, wid Ferdinand h 210 W Michigan
Fenske William A, lab h 210 W Michigan
Fenton Louis, lab bds 229½ Franklin

Our All Havana El Fausto! BEST TEN CENT CIGAR IN THE MARKET. H. M. KEMP, MANUFACTURER.

J. W. RIDGWAY, 703 MAIN STREET. MONEY TO LOAN

W. H. VEHLEN
For Axle Greese and Harness Oil—Michigan City.

Ferguson Jos W (Anna), marine captain rooms 210 Pine
Ferry Anton, tailor h 126 State
FETHKE CHAS L (Adelia), cigar manufacturer 125 E Michigan h 131 E Michigan
Fethke Herman W (Lena), traveling salesman h 319 Pine
Fetzer Mary, h 721 Washington
Fick Henry (Christena), carpenter h 1121 Michigan
Finch Alta, h 515 Michigan
Finch Henry (Ida), h 515 Michigan
Findling Louie (Minnie), tinner h 907 Green
Fink Chas (Lena), lab h 1102 E 2nd
Fink Emma, h 824 E 2nd
Fink Fred (Lena), lab h 742 W 6th
Fink Henry, brakeman h 824 E 2nd
Fink Minnie, h 1102 E 2nd
Fink William, h 824 E 2nd
Finley Almer (Bertha), carpenter rooms 431 Pine
Finley Homer A (Lula), dentist h 210 E 6th
Finney Lizzie, stenographer h 324 Union
FINSKE BROS, John and Henry, choice family groceries, provisions, flour and feed, etc 603 Michigan
Finske Elizabeth, 113 E Michigan
Finske Lena, 113 E Michigan
Finske Josephine, wid Antone h 113 E Michigan
Finske Joseph, h 113 E Michigan
Finske John (Mary), Finske Bros, h 717 Michigan
Finske Henry (Appelonia), Finske Bros, h 919 Michigan
Fippen E B (Lula B), agt Cable Piano Co, h 504 Franklin
FIRST NATIONAL BANK, capital, $250,000; surplus, $50,000; Walter Vail, pres; N P Rogers, vice pres; J F Kreidler, cashier, 301 Franklin
Fischer Bartal (Mary), retired h 220 Scott
Fischer Julius (Mary), lab h 945 W 7th
Fischer Julius (Emma), carpet weaver h 709 Pearl
Fischer Leonard, h 220 Scott
Fischer Mary, h 220 Scott
Fischer Otto, carpet weaver h 709 Pearl
Fischer Web (Maggie), lab 231 Columbia
Fish Joseph (Augusta), lab h 1520 W 8th
Fish Nellie W, boarding house 418½ Franklin
Fisher Peter (Elizabeth), fisherman h 1020 E 2nd
Fisher Rudolph (Martha), lab h 710 Pearl
Fisher William J (Anna), teamster h 913 Green
Fitch Maria H, wid Henry E, 226½ Franklin
Fitzgibbins Thomas, engineer rooms 226 Spring

L. G. KRAMER, 915 Franklin St., MICHIGAN CITY, IND. Physicians' Prescriptions filled with care and accuracy.

J. VENE DORLAND, LA PORTE, INDIANA. Real Estate Agent. ABSTRACTS OF TITLE. Deeds and Mortgages Neatly Prepared.

Callender & Stewart, PHARMACISTS.
Drugs, Medicines, Chemicals, Cigars, Toilet Articles, Stationery, Rubber Goods, Etc., Etc.
Lonn Block, - LAPORTE, IND.

Fitzpatrick Bridget, wid Michael 946 W 8th
Fitzpatrick Catherine, h 946 W 8th
Flagel Fred (Johannah), lab h 632 W 6th
Flagel John (Minnie), dairyman h Greenwood av
Flagel John, lab h 632 W 6th
Flagel Wm, lab h 632 W 6th
Flaherty John P (Margaret), engineer h 815 Washington
Flanagan John (Clara), lab h 118 Front
Flemming Arthur, lab h 117 W Michigan
Flemming Cal, lab h 116 W 4th
Fleming F F (Mary A), carpenter h 606 Cleveland av
Fletcher George, lab h 215 Homer
Flood James W (Caroline), lab 911 W Boston
Flood Mable E, h 911 W Boston
Flotow Albert, lab h 1106 E 2nd
Flotow Frank, lab h 1106 E 2nd
Flotow Fred (Caroline), lab h 1106 E 2nd
Flotow Jacob, lab 417 Spring
Flotow John W (Mary), retired h 232 W 7th
Flotow Lydia, works Tecumseh Facing Mills h 1106 E 2nd
Flotow Otto, lab h 1106 E 2nd
Flox Moses (Fanny), clk h 826 Buffalo
FLOX SAMUEL (Anna), prop Boston store 431 Franklin h 411 E 7th
Flueckiger John (Mary), saloon 201 W 4th h same
Flyn Wm, machinist h 126 Franklin
Fogarty James J (Hannah), engineer h 324 E 6th
FOGARTY JOHN T (Rose), engineer also Councilman First Ward h 118 W 2nd
Fogarty Victoria, dress maker h 312 E Market
Fogle Clare, h 715 Michigan
Fogle Flavious (Ida), lab h 715 Michigan
Fogleman Adam (Josephine), lab h 614 Dupage
Fogleman Chas (Ida), lab 121½ E 4th
Foldenmauer Anton (Augusta), lab h 114 Beak
Folker Fred (Lena), lab h 1315 Elston
Foltz Anna, wks Lakeside h 214 W Green
Foltz Charles Sr (Minnie), lab h 214 W Green
Foltz Charles Jr, lab h 214 W Green
Foltz Hannah, h 226 E 4th
Foltz Ruth, h 226 E 4th
Foltz Wm (Laura), switchman h 226 E 4th
Foltz William, clk h 214 W Green
Forbes James H, electrician h 1203 Washington

YOU GET THE BEST LIQUORS AT
★ FRANK BADURE'S PLACE, ★
OTIS, INDIANA.

STAIGER HARDWARE CO.,
613 AND 615 FRANKLIN ST., MICHIGAN CITY, IND.
Plumbing, Gas and Steam Fitting.

E. W. LINDEMANN, PHARMACIST, MICHIGAN CITY, IND.
Manufacturer of Mexican Root Beer Extract, Dr. Noble's Lung Balsam, Dr. Noble's Diphtheria Antidote, Mammoth Sarsaparilla, etc.

FORD, JOHNSON & CO, J S Ford, pres; H W Johnson, vice pres; R A Hitchcock, sec; H V Hitchcock, treas; W L Brittingham, supt; mnfrs chairs; office and factory near prison
Ford Wesley, lab h 518 Michigan
Forney George, sailor h near prison
Forney Stephen H (Ellen), carpenter h near prison
Fossow Harry, lab h 414 Emily
Fowler Carrie, tel operator h 232 E 6th
Fowler Edith 828 W 9th
Fowler William (Maria), tinner h 828 Buffalo
Fowler William, lab h 802 W 7th
Foy Lem, car repairer h 209 E 2nd
Frale Joseph (Katie), lab h 809 Ohio
Francis Chas (Sarah J), lab h 109 E Boston
FRANCIS & FAULKNOR, Helen Francis and J B Faulknor, pub The Dispatch also job printers 206 Franklin
Francis Helen, Francis & Faulknor h 423 Pine
Francis Lorenzo, (Rosie F), lab 831 Wabash
Frank Charles (Minnie), lab h 402 Union
Frank Fred (Anna), lab h 305 Miller
Frank George (Celia), lab h 1709 Elston
Frank Martha, h 402 Union
Fredrickson Andrew (Sarah), lab h 701 Beldon
Fredrickson Ira, clk h 218 E 7th
Freeman Charles, h 121½ Washington
Freeman Henry W (Hannah), engineer h 121 Washington
Freese John, 204½ Franklin
FREEMAN MARILLA, librarian h 631 Spring
FREHSE ALBERT W (Lena), supt Waterworks h 721 Michigan
Frehse Clara, h 721 Michigan
Frehse Charles (Minnie), tailor h 416 Wabash
Frehse Herman, barber 114 W 4th h 416 Wabash
Frehse Lillie h 215 W 9th
Frehse Max (Louise), lab 407 Wabash
Frehse Otto C (Emma), barber h 618 Franklin
Freier Robert E, mg'r C L Fethke h 120 Cedar
FREITAG KARL (Hattie), editor and proprietor Freie Lanze 206 Franklin h 343 Lincoln av
French Eliza, wid Baylis h 1002 Franklin
French E M, fireman rooms 130 Franklin
Freranke Wm (Frances), lab h 2308 Manhattan
Frese August, lab h 109 Grant av

Everything Fresh, Everything New, Everything First-class at
SCHWEITZER'S GROCERY, 503 ROSE STREET, LA PORTE, IND.

Don't forget, when looking for Dry Goods, Carpets, Fancy Goods and Notions, to call at 409 Franklin St., Michigan City, Ind. Herman Zeese.

A. CUTLER, == Mortician, ==
Opposite Post Office
LAPORTE, IND. PHONE 241.
Licensed by State Board of Health.
Lady Embalmer when desired.

Frese William (Henrietta), lab h 109 Grant av
Freyer Arthur L, h 210 Pine
Freyer Fred T (Mary), conductor h 210 Pine
Freyer Geo, lab h 116 E Michigan
Freyer Rudolph (Bertha), saloon 116 E Michigan, h same
Friedman J J, dry goods and notions, 429 Franklin
FRISCHKORN CARL (Valeska), physician and surgeon 413 Franklin, h same
Fritz August (Pauline), lab h 910 Green
Fritz Albert (Augusta), lab h 1202 Elston
Fritz Frank (Mollie), lab h 324 E Boston
Fritz Henry (Caroline), bakery 609 Michigan, h same
Fritz Wm G (Anna), lab h 121 Francizco
Fritzen Henry, lab h 127 Franklin
Fuenfstueck Mary, h 1147 W Boston
Fuenfstueck Minnie, wid Gustave h 1147 W Boston
Furman George, lab 1709 Elston
Furness William H (Mamie), lab h 907 Ohio
Fuss Wm (Ellen), cooper h 112 E Warren

G

Gabbart Emma, dom h 1215 Washington
Gabbert Augusta, wid Joseph h 301 B
Gabbert Henry (Ida), saloon 122 Union h 124 Union
Gabbert Oscar F (Elizabeth), lab h 820 Buffalo
Gaekemier John (Julia), lab h 125 Thurman av
Galasher Laura, dom h 631 Washington
GALLAHER JAMES F, attorney at law, rooms 3 and 4 Hopkins block h 122 E 8th
Gallaher Margaret F, wid Frederick h 122 E 8th
Gallas Anton (Appollenia), lab h 2013 Elston
GALLAS WILLIAM (Louisa), Capt Police h 213 W 9th
Gallier Casper (Florence), tailor h 2116 Franklin
Gannon Rosa, milliner h 119 W Ripley
Ganschow John (Minnie), lab h 403 Tennessee
Gardner Rachel, laundress h 206 Pine
Garner Ward A (Rose), guard h 410 W 9th
Garrett Bros, boots and shoes 315 Franklin
Garrick Agnes, wid Joseph h 1301 Franklin
Garrick Theresa, h 1301 Franklin
Garwood Edward (Eva), carpenter h 703 W 9th
Gaskey Fred, lab h 821 W 7th
Gaskey William, lab h 821 W 7th

LOANS MADE.
Abstracts of Title,
Deeds and Mortgages
Carefully Prepared.
FRED A. HAUSHEER,
806 Main Street, LAPORTE, IND.

For Fine Photographs go to Bryant's

Go to J. E. HILGENDORF, and don't forget it.
706 Main Street. LA PORTE, IND.

Gaspar Clara, h 301 W Market
Gaspar John P (Catherine), lab h 1015 W 8th
Gaspar John J, lab h 1015 W 8th
Gaspar Jennie, h 1015 W 8th
Gaspar Jossie, h 1015 W 8th
Gaspar Mary, Kuhn & Gaspar, h 506 Franklin
Gaspar Nicholas (Mary), lab h 301 W Market
Gatz John (Julia), lab h 1208 Tennessee
Gaul Roy, lab 516 W Baltimore
Gauss John, cigar maker h 201 W 4th
Gaw Edward, h 211 Spring
Gehrke Emil, lab h 311 Willard av
Gehrke Elsie, wks Tecumseh Facing Mills h 311 Willard av
Gehrke Julius (Lena), lab h 311 Willard av
Geislewske Albert, lab h 619 Ontario
Geislewske Henry M, h 619 Ontario
Geister Frank (Lena), lab h 1607 W Boston
Gejwski Julius (Augusta), lab h 502 Hitchcock
Gem Sinker Co, C W Black pres F M Boeckling sec and treas 152-154-156 Hendricks av
Gerber Fred, lab h 417 E 7th
Gerber Lina, h 417 E 7th
Gerdes William W (Elmie), lab h 309 W 6th
Gerrard Esther, h 827 Buffalo
Gerrard John (Emma), Gerrard & Slattery, h 827 Buffalo
Gerrard Margaret, h 827 Buffalo
Gerrard & Slattery, J Gerrard and Wm Slattery, saloon, 229 Franklin
Gertz August, lab h 224 W Green
Gertz William L (Josephine), cabinet maker h 1209 Franklin
Gesse Amelia, dom h 201 W 4th
Gesse August (Rosie), lab h 409 Union
Gesse Edward, lab h 1002 E 2nd
Gesse Fred (May), lab h 919 W 7th
Gesse Henry, lab h 1002 E 2nd
Gesse John (Augusta), switchman h 1002 E 2nd
Gesse Otto, lab h 1002 E 2nd
Gibson Rob't, barber, rooms 308 Pine
Gielow Anna, h 808 Manhattan
GIELOW BROS, Wm and Henry, dealers in staple and fancy groceries cor 6th and Michigan
GIELOW FRANK, prop'r of the Waterford saloon; best wines, liquors, cigars and tobacco, groceries, etc, 4 miles south Michigan City
Gielow Fred (Minnie) lab h 135 Cloud

ZELTNER'S BREAD ★ IS THE BEST.

Jewelry and Silverware at OBERREICH & ARNOLD'S, 901 MAIN STREET, LA PORTE, IND.

W. F. WOODSON is the sole manufacturer of the celebrated Woodson's Asthma Remedy known to all sufferers of Asthma in the United States.
231 FRANKLIN STREET, MICHIGAN CITY, IND.

Gielow Henry (Flora), Gielow Bros, h 530 Michigan
Gielow Minnie, h 808 Manhattan
Gielow William (Anna), Gielow Bros, h 526 Michigan
Gierke William (Mary), del clk h 417 Wabash
Gieslowsky Theodore (Mary), lab h 311 W Baltimore
Gifford Chas A (Nellie), engineer 224 Franklin
Gifford Horace B (Rilla), engineer h 206 E Market
Gilbert Belle, h W Huron
Gilbert Harry (Minnie), lab h W Huron
GILBERT LUMBER CO, J S Owen, pres, Fitch Gilbert, vice pres, R E Rust, sec and treas, F H Young, supt, wholesale and retail dealers in lumber, office and yards, Franklin street bridge on harbor, main office, Eau Claire, Wis
Gill John (Martha), lab 1615 Ohio
Gilman John T (Emily), lab h 320 E 7th
Gilmore William (Mary), engineer h 519 Washington
Gilske Joseph (Stella), lab h 909 Manhattan
Gimpel Walter (Minnie), longshoreman h 1707 Franklin
Ginther John H (Minnie), lab h 1102 Tennessee
Gittings Arthur N (Alice), sec Western Cane Seating Co h 631 Franklin
Glafcke Henry (Ida), lab h 1015 Pine
Glafke Charles L (Bertha), patrolman h 329 Willard av
Glafke Frank, lab h 1026 W 8th
Glafke Louise, h 1026 W 8th
Glafke Louie (Sophia), lab h 1026 W 8th
Glafke Wm, lab h 1026 W 8th
Glasscott John J (Evangeline), coal dealer h 818 Wabash
GLASSCOTT JOHN (Mary), coal dealer near 6th st bridge h 309 W 7th
Glaser Max, h 121 Cedar
Glasser Mary, h 432 Huron
Glassman Albert, lab h 432 E Michigan
Glassman Minnie, h 432 E Michigan
Glavke Emma, dress maker 415 W 9th and Manhattan
Glavke Sophia, wid Charles h 415 W 9th and Manhattan
Gleason Alice, works Tecumseh Facing Mills, h 401 Wabash
Gleason Alton (Malissa), lab h 720 Cleveland av
Gleason Bion (Lithuria), lab 124 Pine
Gleason James F, compositor h 401 Wabash
Gleason Joseph, lab h 720 Cleveland av
Glimes Edward, teamster h 214 Miller
Gloe Max (Bertha), lab h 2804 Franklin
Gloff Frank (Annie), carpenter h 711 Michigan

The most complete and BEST assorted line of Perfumes can be found at
C. C. WILLITS & CO., 501 Franklin Street.

Get Your Winter and Spring Blooming Bulbs at
KABER'S. Also all kinds of Hardy Shrubs and Vines. They Are Reliable.
210-212 FOX STREET, - PHONE 183 - LAPORTE, INDIANA.

SEYMOUR'S AGENCY. INSURANCE, REAL ESTATE AND LOANS. 716 Michigan Ave., LaPorte, Ind.
"ON THE SQUARE" SINCE 1858.

Gloff Gottleib, h 711 Michigan
Gloff Mary, dress maker h 711 Michigan
Gloge Claus (Anna), lab h 112 Allen
Glugla Frank (Frances), lab h 1515 Elston
Glugla Theodore, lab h 1515 Elston
Gluth Albert (Josephine), lab h 211 W 9th
GNIBBA ALPHONSO, clothing and gents' furnisher, 412 Franklin h 111 E 4th
Gnibba Michael (Augusta), saloon 111 E 4th
Gnibba Wm, clk 111 E 4th
Gobrick Jacob (Lena), lab h 1810 Elston
Godfrey Theodore M, Godfrey & Son, h 313 Franklin
Godfrey W R & Son, W R and T M, druggists, 313 Franklin
Godfrey Walter R (Ann S), Godfrey & Son, h 313 Franklin
Goede Gustave (Ida), lab h 1114 Kentucky
Goede Herman (Mary), lab h 1215 Elston
Goerg Carl (Matilda), stock buyer h 507 W Boston
Goerg Clara, h 517 Franklin
Goerg Emma, wid Peter, h 517 Franklin
Goerg Emma, h 517 Franklin
Goers Herman, lab h 817 Ohio
Goff Alonzo, lab h 1214 Tennessee
Goff Orrin H (Lettie), painter h 410 Michigan
Gohdes Chas A (Bertha), teacher h 123 E 9th
Golata Andrew, (Mary), lab h 2401 Buffalo
Golata Andrew, (Mary), lab h 1613 Ohio
Golata Josie, works Chair Factory h 2401 Buffalo
Gondeck Fred, lab h 107 Blaine
Gondeck Matthew (Frances), lab h 107 Blaine
Gondeck William, lab h 107 Blaine
Goodhue Chas S, (Harriet N), bkp h 415 Franklin
Goodhue Sarah, h 422 Pine
Goodhue Wm H, ass't undertaker A F Earl 422 Pine
Goodman Fred (Helen), saloon 223 Willard av h same
Goodrich Edgar, lab h 229½ Franklin
Goodwin Georgian, wid Frank h 314 E Baltimore
Gordon Albert, lab h 120 Pine
Gordon Galatia (Maria), restaurant 131 Franklin h 120 Pine
Gordon John (Jessie), cooper h 116 E Warren
Gootshaw William (Nora), longshoreman h 406 Park
Gotham Albert (Mary), lab 716 Belden
Gotoskey Max (Mary), lab h E Michigan
GOTTO CLEMENS J (Minnie), coal and wood, flour, feed and hay, cor 9th and Pine h 902 Pine
Gotto Lulu, h 902 Pine

Lace Curtains and Draperies
At KRIEGER & PAUL, 519 Franklin St., Michigan City, Ind.

We make a Specialty of Cleaning and Dyeing Curtains and Draperies, LaPorte Steam Dye Works, NICHOLAS ESSLING, Prop'r, 513 MAIN STREET, LA PORTE, INDIANA.

H. C. KUNKEL, AGENT FOR PABST MILWAUKEE BEER.

Beer in kegs and bottles. Michigan City, Ind.

Gotto Orphie, h 902 Pine
Gotto Thomas, lab h W Huron
Gottschalk Anna, dom h 141 E Barker av
Gottschalk Ernest (Hattie), lab h south cemetery
Gottschalk Tillie, wid August, h 305 State
Gould Wm, lab h 126 Franklin
Graessle Christiana, wid Adam h 304 Franklin
Graessle Edward, painter h 304 Franklin
Graessle George, lab h 304 Franklin
Grafling Albert (Louise), lab h 922 E 2nd
Graham Fred, fireman bds 127 Franklin
Grandorf John (Freda), lab h 117 Columbia
Grant Emory E (Alice), cigar maker 201 Columbia
Grassele Gothold (Bertha), lab 720 Ohio
Grattenthaler Henry Sr (Lena), carpenter h 2006 Franklin
Grattenthaler Henry Jr (Anna), carpenter h 116 Allen
Grattenthaler John (Martha), carpenter h 228 May av
Graves Clarence, machinist h 128 Franklin
Graves Edward, lab h 517 Michigan
Graves Miner (Maggie), lab h 808 Cedar
Graubman Fred (Lola), lab h 203 Porter
Gray Chas J, reporter Dispatch 213 Franklin
Gray Frank, lab h 1106 Kentucky
Gray James (Ida), special police M C R R h Washington Park
Gray Wm H (Mina), physician and surgeon h 136 Francizco
Gray William L (Louisa), switchman h 515 Wabash
Greathouse William, cabinet maker 201 W 4th
Green Alfred L (Lucinda), broom maker h 316 Michigan
Green Chas, lab h 1008 W 9th
Greehn Charles (Anna), carpenter h 317 Cedar
Greene Emma, h 816 Cleveland
Green Fred (Mary), lab h 918 W 8th
Green Harrison J, lab h 316 E Michigan
Green Lucinda, h 316 E Michigan
Greene Jeremiah W, finisher h 305 Dupage
Green Ned (Sarah), lab h 1401 E Michigan
Greene William (Annie), h 205 Dupage
Greene William W (Dora), lab h 816 Cleveland
Greening Mary J, h rear of 217 Franklin
Gregoshorska Eva, wid Valenka h 405 Miller
Greer Wilkinson Lumber Co, dealers in lumber, lath and shingles, cor 6th and B
Grevish Albert G, lab h 205 Park
Grevish Fred (Lizzie), lab h 205 Park

Call at the J. W. Ridgway Crockery Store,

703 MAIN STREET, LA PORTE, INDIANA.

Smoke Herman M. Kemp's EL FAUSTO Cigar

FOR NEW HARNESS And Repairing the Old, GO TO W. H. VEHLEN, MICHIGAN CITY, INDIANA

Grieger Chas (Carrie), lab h 125 Columbia
Grieger Edward, clk h 415 E 8th
GRIEGER FERDINAND (Minnie), clothing, gents furnishing goods, trunks and valises, 531 Franklin, h 522 Michigan
Grieger Helen, h 502 Michigan
Grieger Otto, clk h 522 Michigan
Grieger Samuel (Lena), tailor h 415 E 8th
Grieger William, clk h 522 Michigan
Griese John, blacksmith bds 201 W 4th
Grievisch Albert, lab h 205 Park
Grievisch Fred (Lizzie), lab h 205 Park
Griffiths Mary, wid h 425 Pine
Griffiths Mary G, 425 Pine
Griffiths Thomas (Kate), retired 817 Wabash
Griffiths Wm J, ticket agt M C h 425 Pine
Grimm Henry (Augusta), fisherman h 508 Spring
Grischow Ella, wks Lakeside h 720 Buffalo
GRISCHOW F C & BRO, F C and H G, boots and shoes, repairing neatly done 427 Franklin
Grischow Fred C (Clara), F C Grischow & Bro h 215 W 8th
Grischow Henry H (Rose), Grischow & Bro h 216 E Market
Grischow Ninah, h 215 W 8th
Geislewske Wilhelmina, wid Constantine h 619 Ontario
Groehler Huldah, h 601 Wabash
Groehler Mollie, h 601 Wabash
Gronlund Anna, h 121 Barker av
Gronlund Augusta, dom h 316 Washington
Gronlund John (Mary), lab h 121 Barker av
Gronlund Lydia, dom h 121 Barker av
Grossman Chas (Kate), lab s cemetery
Groth Fred, lab h 132 Francizco
Groth Minnie, works W C S Co h 132 Francizco
Grott Ignatz (Catherine), lab h 1310 Franklin
Grott Minnie, dom h 602 Wabash
Gruehn Ernest (Matilda), longshoreman h 234 McClelland av
Grunland Chas, lab h 127 Franklin
Gruse Frank, h 1310 Manhattan
Gruse Frances h 1310 Manhattan
Gruse George, clk h 1310 Manhattan
Gruse Martha, h 1310 Manhattan
Gruse Peter (Veronica), lab h 1310 Manhattan
Grzeszkowrak Josie, wid Lawrence h 1401 Spring
Gundeck Joseph (Anna), lab h 1908 Washington
Gunther Herman, lab h 306 W Baltimore

L. G. KRAMER'S Is the place to get the Finest Cigars in the City. 915 Franklin St., Michigan City, Ind.

J. Vene Dorland, Rooms 5 and 6, Scott Building. Money to Loan on Real Estate. ABSTRACTOR.

CALLENDER & STEWART, ...LEADING... DRUGGISTS ...AND... Prescription Specialists.
LAPORTE, - INDIANA.

Gusch Henry (Laura) blacksmith h 1506 Franklin
Guskrowski Leo (Mary), lab h 301 Cloud
Gust Minnie, dom h 719 Franklin
Gustafson Alex (Sarah), retired h 308 Pine
Gustafson Andrew (Amanda), lab h 825 Wabash
Gutgsell Andrew (Mamie), clk M C R R h 1014 Washington
Gutschow Charles (Louise), lab h 106 Hayes av
Gutschow Chas H, lab h 214 E Baltimore
Gutschow Joachin (Lena), lab h 214 E Boston
Gwin Ruby G, h 911 Green
Gwin Thos J (Emma), h 911 Green
Gwin W Frank, carpenter h 911 Green
Gyles Thos, cigar maker bds 123 E Michigan

H

Haack August (Louisa), lab h 1116 Tennessee
Haack Frieda, h 410 E 9th
Haack Herman, lab h 220 Main
Haack Linda works Tecumseh Facing Mills h 220 Main
Haack William (Henrietta), lab h 220 Main
Haberkorn Peter (Sophia), lab h 119 Washington
HABERMANN DR EMIL (Anna), physician and surgeon 718 Franklin h same
Hack Charles (Oral), switchman h 821 W 7th
Hacker Chas (Hannah), lab 219 Grant av
Hacker Paulina, h 219 Grant av
Hackett Charles, h 201 W 4th
Hackett Lillie A, h 911 Green
Haddock Emeline, wid Joseph h 231 E Market
Hagan John, baker bds 114 E Michigan
Hahn Chas (Emma), h 141 Francizco
Hahn Jacob, lab h 517 York
Hahn Wm (Minnie), lab 109 Fulton
Hahn Wm, clk h 1008 Spring
Hall Chas, moulder 615 Wabash
Hall Frank, engineer rooms 124 Franklin
Halladay James B (Cora), engineer h 127 E 4th
Haller Edward (Minnie), butcher h 116 Baltimore
Haller Edward C, lab h 114 W Market
Haller Fred (Louise), engineer h 114 W Market
Haller Henry, carpenter h 1015 Franklin
Haller Jacob (Johanna), carpenter h 1015 Franklin
Haller John J (Martha), clk h 314 E 8th

STAIGER HARDWARE CO. Paints, Oils, Glass and Brushes. 613-615 FRANKLIN ST., MICHIGAN CITY, IND.

Everything first-class at Frank Badure's Saloon
OTIS, INDIANA. TRY HIM.

E. W. Lindemann's Pharmacy, 413 Franklin St. Michigan City, Ind.
The compounding of Physicians' Prescriptions and Family Receipts a specialty.

Hallman Gustave (Mary), lab h 1005 E 2nd
Hallock Mary, wid Nelles h 202 Pine
Halvorsin Chas, lab h 735 Michigan
Halvorsin Martin (Anna), lab h 735 Michigan
Hamilton James (Jennie), drayman 119 W 9th
Hamilton Mamie, h 203½ Taylor
Hamilton Margaret, music teacher h 119 W 9th
Hamilton Robt T (Mary A), blacksmith 318 Pine
Hamlet Thos, lab 406½ Franklin
Hamlyn John, lab h 703 W 9th
Hamman Albert (Mary), lab h 1016 W 8th
Hamman Henry (Emma), lab h 106 State
Hampton James (Lana), lab h 801 W 9th
Hamrick Harriet, wid Charles teacher h 216 E 8th
Hamrick LeRoy, clk h 216 E 8th
Hamrich Lora, h 216 E 8th
Hanajaski Andrew (Stella), lab h 114 Hayes av
Hanajaski Steven, lab h 114 Hayes av
Hanajaski Vernie, h 114 Hayes av
Hanajaski Walter, h 114 Hayes av
Hanley Edward (Amanda), lab h 201 Congress
Hansen Charles (Maria) dairyman h State road
Hansen Catherine, wid Valentine h 126 W 6th
Hansen Julia, h 126 W 6th
Hansen Otillia, teacher h 126 W 6th
Hansen Peter (Ella), lab h 1401 Spring
Hansen Valentine, lab 126 W 6th
Hansford Jonah (Mary), lab h 107 Park
Harnish Andrew, lab 1813 Elston
Harnish Patrinala, wid Frank 1813 Elston
Hanrahan Patrick, lab h 128½ Franklin
Hanson Anton (Caroline), lab h 733 W 4th
Hanson Nellie, works Tecumseh Facing Mills h 733 W 4th
Hanson John (Christina), lab h 121 Francizco
Harbart August (Charlotte), carpenter h 221 W 8th
Harbart Chas (Johanna), lab h 319 Greene
Harbart Charles Jr, carpenter h 307 W Boston
Harbart Chas (Rosa), carpenter h 307 W Boston
Harbart Henry (Tillie), grocery and bakery, 1402 Elson
Harbart Louisia, wid Martin h 1406 Elston
Harbart John (Clara), carpenter h 301 W Boston
Harding Chauncy, brakeman h 209 E 2nd
Haring Lucy, teacher h 615 Spring
Harlan John W (Margaret), h south cemetery
Harland Thomas, lab bds 131 Franklin

WHEN LOOKING FOR DRY GOODS AND NOTIONS GO TO HERMAN ZEESE, 409 Franklin St., MICHIGAN CITY, IND.

BUY GROCERIES OF G. A. SCHWEITZER. THE BEST IN LA PORTE, 503 ROSE ST., LA PORTE, INDIANA.

A. CUTLER, LICENSED EMBALMER AND FUNERAL DIRECTOR.
Opposite Post Office. LA PORTE, IND.
Phone 241. Lady Embalmer when desired.

HARLEY CHARLES (Mary), h Delphi, Ind
Harper David, lab h 1009 Wabash
Harper Edward, lab h 703 W 9th
Harper Edward, lab h 209 Wabash
Harper Evangeline, student h 1009 Wabash
Harper Henry (Mary), lab h 1009 Wabash
Harper Margarite, student h 1009 Wabash
Harper Roy, student h 1009 Wabash
Harradon (Emma), 210 Ontario
Harring Mary, wid Gust h 317 Franklin
Harring Oscar, h 317 Franklin
Harrington Augusta, wid of Newton h 202 Miller
Harrington Alvah, lab h 830 Michigan
Harrington Eugene, lab h 202 Miller
Harrington Etta, wks Tecumseh Facing Mills h 830 Michigan
Harrington Ira, lab h 830 Michigan
Harrington John (Anna), lab h 706 Manhattan
Harrington Jane, 318 Michigan
Harrington Joshua (Mary), lab 803 Michigan
Harrington Rilla, h 202 Miller
Harrington Vernon, h 318 Michigan
Harris Harvey, lab 906 Greene
Harris Harvey R, bds Vreeland Hotel
Harris Joseph (May), bartender h 616 Washington
Harris Joseph W, carpenter, 124 Washington
Harris Kate, h 321½ Franklin
Harris Linda, wks Western Cane Seating Co h 906 Green
Harris Mary M, h 124 Washington
Harris William (Emma), lab 906 Greene
Harris Walter M (Daisy), lab h 124 Washington
Harrold Frank (Maggie), electrician 502 Willard av
Harrold John, retired h 1147 W Boston
Hart Margaret, h 211 Franklin
HART WILLIAM, restaurant and lunch counter, meals at all hours, 211 Franklin, h same
Hartke Catherine, wid Gerhardt h 209 W 9th
Hartke Emma, wid Henry, h 117 W 7th
Hartke Edward, E Harke & Co, h 209 W 9th
HARTKE E & CO, E Hartke and E Wuenn, upholsterers and repairers, rear 211 W 9th
Hartke Henrietta, h 117 W 7th
Hartke Herman (Sophia), lab h 917 W 7th
Hartke Henry (Minnie), lab h 1117 Greene
Hartke Otto, lab h 1117 Greene
HARTKE WILLIAM C, undertaking and embalming, h 209 W 9th

FRED A. HAUSHEER, 806 Main Street, LaPorte, Ind. For Fire, Life, Accident and Tornado Insurance.

BRYANT, PHOTOGRAPHER, 708 Main St. LA PORTE, IND.

J. E. HILGENDORF, THE TAILOR.
706 Main Street, LAPORTE. IND.

Harke William (Annie), lab h 222 State
Hartford Samuel T (Lillie), machinist h 331 Center
Hartford Theophilus (Belle), lab h 510 Michigan
Hartman Adolph, carpenter h 109 E Warren
Hartman Emma, h 109 E Warren
Hartman Fred (Minnie), carpenter h 109 E Warren
Hartwell Ann C, h lighthouse
Hartwig Charles (Wilhelmina), lab h 210 Main
Hartwig Fred, lab h 210 Main
Hartwig Louis (Ida), lab h 113 Patrick
Harwas Joseph (Ottilia), lab h 1215 Franklin
HASKELL & BARKER CAR CO, John H Barker, pres, N P Rogers, sec and treas, J J Casey, gen'l supt, mfrs R R freight cars, office on 6th, factory bet 8th and Michigan and Buffalo and Willard av
Haskell Caroline, wid Frederick h 701 Spring
Haskell Kate, h 615 Wabash
Hatfield Charles N (Lillie), lab h 1035 Greene
Hatfield Della, dress maker h 401 E 7th
Hatfield Joseph H (Lucenia), lab h 704 Ohio
Haugh John, clk h 216 E Market
Hauser Barbara, wid Charles h 323 W 7th
Hauser Louis, fireman h 323 W 7th
Hausman Nicholas (Anna), lab h State
Havekast Dora, wks Lakeside h 311 Lafayette
Havekust Fred (Hannah), fireman h 209 E Boston
Hawk Paul (Augusta), lab h 117 Fograty
Hawker Minnie, dom h 115 W Michigan
Hawkins Harry, guard bds prison
Hawkins J H (Jennie), guard h 615 Wabash
Hayes Robert (Ida), barber h 304 State
Haydon R N (Leo), clk Vreeland h same
Haynes Nathan E, sec Michigan City Fish Co h 122 E 2nd
Hazelfeldt Wm (Mary), lab h 213 Homer
Hazlehurst Henry (Susan), patern maker h 618 Dupage
Hazlehurst Robert, clk h 618 Dupage
Hazlehurst Susan K, milliner h 618 Dupage
Healion Joseph (Alice), engineer h 202 Washington
Healion James (Margaret), engineer 308 E Market
Hecht Fred (Sophia), lab h 916 E 2nd
Hecht John, lab h 916 E 2nd
Heckles Adolph F, tinner h 114 E Market
Heckt John (Tillie), lab h 814 Madison
Heeg Clemens (Otilda), lab h 1102 E Michigan
Heeg Chas, lab h 119 Ontario
Heeg Gertrude, wid Theodore h 615 E 2nd

WATCHES at 901 Main Street, La Porte, Ind. Oberreich & Arnold!

Maple City Bakery ...AND... Lunch Room,
1018 AND 1020 MAIN STREET.

W. F. WOODSON, 231 Franklin St., Michigan City, Ind.
FOR PURE DRUGS AND CHEMICALS.
Prescriptions carefully compounded.

Heeg Henry, machinist h 1005 Elston
Heeg Margaret, h 119 Ontario
Heeg Maggie, works Tecumseh Facing Mills h 119 Ontario
Heeg Theodore (Dora), lab h 401 E 9th
HEEG WILLIAM, (Frances), machinist and councilman Fourth Ward, h 1005 Elston
Heeg William (Anna), lab h 1215 Wabash
Heeg William (Anna), lab h 309 Miller
Heermans Nile W, h 404 Pine
Hegelmeyer Dora, wid Gottlieb h 1207 Wabash
Hegelmeyer Fred, lab h 1207 Wabash
Hein Fred, lab bds 910 Franklin
Heim Margaret, Anton dom 629 Michigan
Heine Charles, lab near prison
Heinsen Henry (Marguerite), lab h 109 W William
Heinsen John, compositor h 109 W William
Heinsen Jacob (Minnie), h 114 Detroit
Heinzelmann H Rev (Freda), pastor German Congregational Church h 117 E Boston
Heise August (Emma), engineer h 821 Buffalo
HEISE EDWARD J, city clerk h 122 W 2nd
Heise Frank Jr, machinist h 117 E 2nd
Heise Frank (Mary), saloon 117 E 2nd
Heise Fred (Phoebe), engineer h 302 Pine
Heise Fred (Jennie), fireman h 437 E 8th
Heise George (Ida), h 304 Earl Road
Heise Gustave (Minnie), blacksmith h 111 Ford
Heise Henry (Zillie), longshoreman h 206 Greenwood av
Heise Harvey, lab h 821 Buffalo
Heise Henry (Rebecca), lab h 122 W 2nd
Heise Lillie, h 117 E 2nd
Heise Lula, clk h 122 W 2nd
Heise Mamie, h 117 E 2nd
Heise Pearl, h 122 W 2nd
Heisler Jacob (Lena), lab h 828 E Michigan
HEITSCHMIDT AUGUST C (Emma), wholesale and retail dealer in flour, feed, coal and wood; also Councilman Second Ward, 314-316 Michigan, h 310 Michigan
Heller Alvina, h 316 Union
Heller Gustave (Helen), butcher h 316 Union
Heller Martha, h 316 Union
Heller Robert, lab h 316 Union
Heller William, butcher h 316 Union
Helms Fred C, barber 606 W 9th h 1208 Elston

Ice Cream in any Quantity Delivered any time to any place
C. C. WILLITS & CO.

KABLER'S, LEADING FLORISTS, 210-212 FOX STREET, LA PORTE, IND. PHONE 193.

INSURANCE, REAL ESTATE, LOANS, INVESTMENTS.
SEYMOUR'S AGENCY.
716 Michigan Ave., LAPORTE, IND.

Helms John, lab h 1208 Elston
Helms Louie, lab h 1208 Elston
Helsing August (Mary), lab h 117 Willard av
Helsing Bernard (Margaret), lab h 112 Grant av
Helsing Karl (Mary), lab h 709 W 4th
Helston Matthew h 116 Cedar
Helston Minniard, brakeman h 116 Cedar
Helton Louis C (Leara), chief clk C I & L Ry h 212 E 6th
Henderson Harry L Rev, prison chaplain bds at prison
Henderson Lillie, h 122 E 2nd
Henke Augusta, h 314 Emily
Henke Bertha, 314 Emily
Henke Christ (Anna), lab h 314 Emily
Henke Rudolph (Martha), lab h 422 E 9th
Henke Wm (Minnie), lab h 439 Greeley av
Henning George (Emma), lab h 118 Jackson
Henning Michael (Mary), lab h 1308 Wabash
Henry Albert J (Emma), pres Henry Lumber Co 410 Wabash
Henry Frank (Sadie), mail carrier h 411 Michigan
Henry Isabelle, 124 W Market
HENRY LUMBER CO, A J Henry pres, J Gow vice pres, R A Rogers sec and treas, wholesale and retail lumber dealers, office, yards and mill on e s harbor near 6th st bridge
Henry Lucy, wid Thomas h 124 W Market
Henry Marianne, wid Thomas h 517 Pine
Henry Robert L (Maude), brakeman h 814 Buffalo
Henry William P, carpenter h 517 Pine
Henry William H (Laura), engineer h 124 W Market
Hensel Frank, lab h 109 Porter
Herlehy Edward (Mary), conductor h 508 Wabash
Herrick Lydia, teacher h 1001 W 8th
Herrick Sheldon (Mary), guard h 1001 W 8th
Herschel Harry, clk h 411 E 7th
Herzig Fred (Elise), lab h 417 E 7th
Hetz Charles (Augusta), lab h cor 4th and Lincoln av
Heuch Annie, h 1121 Green
Heuck Fred, lab h 413 E 9th
Heuck Fred, lab h 1121 Green
Heuck Herman, lab h 317 E 6th
Heuck Louisa, wid Henry h 413 E 9th
Heuck Louis (Augusta), lab h 413 E 9th
Heuck Louis (Lena), lab h 1121 Green
Heuer Fred (Caroline), brakeman h 925 E 2nd
Heuer Minnie, h 927 E 2nd

KRIEGER & PAUL, 519 FRANKLIN ST., Michigan City, Indiana.
FURNITURE FOR CASH OR CREDIT.

No use wearing Soiled or Faded Clothes when you can have them Cleaned and Dyed at small Cost. LaPorte Steam Dye Works, NICHOLAS ESSLING, Prop'r. 513 Main St., La Porte, Ind.

Buy Kadow's celebrated Pops and Mineral Waters. Manufactured by . . . H. C. KUNKEL, MICHIGAN CITY, IND.

Heuer Theodore (Louisa), fisherman h 927 E 2nd
Heuring Frank, machinist h 231½ Franklin
Hewitt A J, h 220 E Michigan
Hewitt Albert, engineer h 220 E Michigan
Hewitt Clyde, h 220 E Michigan
Hewitt Floyde, h 220 E Michigan
Hewitt Ida, h 220 E Michigan
Hewitt John (Ella), lab h 220 E Michigan
Hewitt Walter, h 220 E Michigan
Hibbs A E (Ella A), watchman h 625 Willard av
Hibner Chas, moulder h 219 E Boston
Hibner Fred, lab h 813 Buffalo
Hibner Henry C, lab h 215 E Boston
Hibner Herman A, lab h 215 Boston
Hibner Herman L (Rilla A), stoker h 215 E Boston
Hickman Fred (Mary E), barber shop 407 W 8th; h 812 Buffalo
Hickman Joseph, h 412 E Michigan
Hickox David, conductor h 418 Franklin
Higgens Hiram, lab h 1035 Green
Higgens Malinda, h 213 Wabash
Highfield Edward (Clara), 123 E Michigan
Highfield Governor (Edna), bartender 219 Pine
Highgate Wm H (Margaret), dyer Lakeside h 718 Pine
Highfield Wallace 123 E Michigan
Hildebrandt Albert (Augusta), lab h 1716 Franklin
Hildebrandt Clara, h 309 E 6th
Hildebrandt Louis (Minnie), lab h 309 E 6th
Hill Arthur S, (Helen), brakeman h 312 Cedar
Hill John (Anna), lab h 1310 Franklin
Hill Leonard (Jennie), carpenter h 422 E 9th
Hill Susan, wid Joseph B h 412 E 8th
Hill William H (Rosie), lab h 201 C
Hillman Arthur, lab h 516 E 9th
Hillman Clara, works Tecumseh Facing Mills h 610 York
Hillman Ellen, saleslady h 516 E 9th
Hillman Fred (Fredericka), lab h 516 E 9th
Hillman Helmuth (Minnie), lab h 610 York
Hillstrom Jacob E (Bird), lab h 908 Washington
Hine Herman, lab h 908 Green
Hinkle William, lab bds 309 E Boston
Hintz Ellen, works Tecumseh Facing Mills h 432 E 8th
Hintz Henry, brakeman h 432 E 8th
Hintz John (Lottie), car repairer h 432 E 8th
Hintz Minnie, stenographer h 432 E 8th

REAL ESTATE J. W. RIDGWAY. SOLD On Easy Payments 703 MAIN ST.

Smoke Herman M. Kemp's Consul Lee 5c Cigar

L. G. KRAMER, DRUGGIST AND CHEMIST, 915 FRANKLIN ST., MICHIGAN CITY, IND.

W. H. VEHLEN { For Harness and Horse Goods. Trunks and Valices. : : : : : : : : : : Michigan City, Indiana.

Hinze Anna, wks Western Cane Seating Co h 310 Center
Hinze Henry B, lab h 310 Center
Hinze Henry P (Mary), brakeman h 310 Center
Hinze Lena, h 310 Center
Hipp Edward, cooper h E Michigan
Hipp Lizzie, wks Tecumseh Facing Mills h 832 Tennessee
Hipp Wm (Theresa), retired h 205 E Michigan
Hirschman Carl (Bertha), lab h 1015 W 7th
Hirschman Otto (Antonia), blacksmith h 1025 W 8th
HIRSCHMAN MAX (Anna), saloon, agent for Anheuser-Busch beer, 407 Franklin, h same
Hisman Hendrick, surfman bds 127 Franklin
HITCHCOCK CHAIR CO, J S Ford, pres; R A Hitchcock, vice pres; H W Johnson, sec; H V Hitchcock, treas; C H Purdy, supt; mnfrs of chairs; office and factory near prison
Hitchcock Clara, stenographer h 1313 Washington
Hitchcock Henry L (Grace), bkp Hitchcock Chair Co, h 1313 Washington
Hitchcock Henry V, treas Ford, Johnson Co, and Hitchcock Chair Co, h 1313 Washington
Hixon Julian F (Ella), dentist 527½ Franklin h same
Hixon Olive, h 527½ Franklin
Hobart Elizabeth, wid Frank, h 303 W Market
HOBART FRANK M (Mary), cigars, tobacco, pool and billiards 307 Franklin, h 303 W Market
Hodge Julia, h 231 E Market
Hodgman Andrew J (Jane), h 518 Buffalo
Hodgman David, lab h 518 Buffalo
Hodgman Kittie, h 518 Buffalo
HOEPPNER CHAS, (Lena), boots and shoes, repairing neatly done, 509 W Boston; h 1102 Spring
Hoffman Adam (Harriet), boot and shoe maker, 311 Franklin; h 123 Washington
Hoffman Fred, lab h 609 Willard av
Hoffman Florence, teacher, h 123 Washington
Hoffman John (Carrie), boots and shoes 419 E 6th, h same
Hoffman Susie, dom h 631 Pine
Hokonson Frank (Lena), lab h 1009 W Boston
Holdeman William T (Lottie), carpenter h 223 W 9th
Holden George (Mary), 216 E Market
Holland Geo, fireman rooms 124 Franklin
Hollas Michael (Josie), lab h 117 Beak
Holliday Caroline, wid John h 631 Pine
Holliday Jas B (Cora B), lab 127 E 4th

Insure ..With J. V. DORLAND, La Porte, Indiana.

L. G. KRAMER, DRUGGIST AND CHEMIST, 915 FRANKLIN ST., MICHIGAN CITY, IND.

W. H. VEHLEN { For Harness and Horse Goods. Trunks and Valices. : : : : : : : : : : Michigan City, Indiana.

Hinze Anna, wks Western Cane Seating Co h 310 Center
Hinze Henry B, lab h 310 Center
Hinze Henry P (Mary), brakeman h 310 Center
Hinze Lena, h 310 Center
Hipp Edward, cooper h E Michigan
Hipp Lizzie, wks Tecumseh Facing Mills h 832 Tennessee
Hipp Wm (Theresa), retired h 205 E Michigan
Hirschman Carl (Bertha), lab h 1015 W 7th
Hirschman Otto (Antonia), blacksmith h 1025 W 8th
HIRSCHMAN MAX (Anna), saloon, agent for Anheuser-Busch beer, 407 Franklin, h same
Hisman Hendrick, surfman bds 127 Franklin
HITCHCOCK CHAIR CO, J S Ford, pres; R A Hitchcock, vice pres; H W Johnson, sec; H V Hitchcock, treas; C H Purdy, supt; mnfrs of chairs; office and factory near prison
Hitchcock Clara, stenographer h 1313 Washington
Hitchcock Henry L (Grace), bkp Hitchcock Chair Co, h 1313 Washington
Hitchcock Henry V, treas Ford, Johnson Co, and Hitchcock Chair Co, h 1313 Washington
Hixon Julian F (Ella), dentist 527½ Franklin h same
Hixon Olive, h 527½ Franklin
Hobart Elizabeth, wid Frank, h 303 W Market
HOBART FRANK M (Mary), cigars, tobacco, pool and billiards 307 Franklin, h 303 W Market
Hodge Julia, h 231 E Market
Hodgman Andrew J (Jane), h 518 Buffalo
Hodgman David, lab h 518 Buffalo
Hodgman Kittie, h 518 Buffalo
HOEPPNER CHAS, (Lena), boots and shoes, repairing neatly done, 509 W Boston; h 1102 Spring
Hoffman Adam (Harriet), boot and shoe maker, 311 Franklin; h 123 Washington
Hoffman Fred, lab h 609 Willard av
Hoffman Florence, teacher, h 123 Washington
Hoffman John (Carrie), boots and shoes 419 E 6th, h same
Hoffman Susie, dom h 631 Pine
Hokonson Frank (Lena), lab h 1009 W Boston
Holdeman William T (Lottie), carpenter h 223 W 9th
Holden George (Mary), 216 E Market
Holland Geo, fireman rooms 124 Franklin
Hollas Michael (Josie), lab h 117 Beak
Holliday Caroline, wid John h 631 Pine
Holliday Jas B (Cora B), lab 127 E 4th

Insure ..With J. V. DORLAND, La Porte, Indiana.

GALLENDER & STEWART, Pharmacists, Lonn blk., LaPorte. The compounding of Physicians Prescriptions and Family Receipts a Specialty. DAY OR NIGHT.

Hollings Thomas, longshoreman h W Huron
Holloway Clark, lab 415 Wabash
Holloway Homer (Lulu), lab h 109 Ripley
Holloway William, lab bds 127 Franklin rooms 125 Franklin
Holm Claus (Phoebe), lab h 2804 Franklin
Holman Sidney L (Rachel), real estate h 130 W 4th
Holman Scott S, h 130 W 4th
Holmes A, lab h 213 Franklin
Holmes Jas, cigar maker 123 E Michigan
Holstaen Chas (Anna), tailor h 507 E Boston
Holst John (Lizzie), lab h 812 W 7th
Holtgren Charles C (Ida), engineer h 216 Cedar
Holtz Anna, clk h 814 Elston
Holtz Christ (Louise), retired h 814 Elston
Holtz Fred, finisher h 801 Elston
Holtz Flora, h 814 Elston
Holtz Henry (Mary), engineer h 217 Willard av
Holtz Henry Jr, wood carver h 801 Elston
Holtz Henry (Lena), lab h 801 Elston
Holtz Herman (Minnie), lab h 721 W 7th
Holtz John C (Mary), groceries, 812 Elston; h 814 Elston
Homan Herman, cigar maker h 105 Hancock av
Homan Howard, lab h 301 W 7th
Homan William (Regene), rtd h 105 Hancock av
Homburg Chas (Tillie), lab h 224 Fulton
Hooktwith Joseph C (Mary), lab h 212 E 7th
Hopke Charles, fireman h 515 Michigan
Hopke Henry (Bertha), machinist h 124 W Baltimore
Hopkins Anna L, The Misses Hopkins, h 118 W Market
Hopkins Anna, wid Hazard h 118 W Market
Hopkins Elizabeth A, The Misses Hopkins, h 118 W Market
Hopkins George (Sarah), engineer h 215 Washington
Hopkins The Misses, E A and L A, books and stationery 426 Franklin
Hostetler Arthur (Viola), carpenter h 1315 Franklin
Houser Reuben C (Mollie), photographer 115 E Market, h same
Howard Anson M (Jennie), carpenter h 827 Manhattan
Howard Chas, hospital porter h 129 W 6th
Howe Jas N, h 202 E Michigan
Howe Martin A (Mary L), building mover h 202 E Michigan
Howe Sophia A, 628 Pine
Howell Andrew J, lab h 213 Franklin
Howell Chas E (Maggie), painter h 501 Washington
Hoym Max (Helen), lab h 210 Park

FRANK BADURE, Proprietor of the only first-class . . SALOON . . in Otis, Indiana.

STAIGER HARDWARE CO., 613-615 FRANKLIN STREET, MICHIGAN CITY, IND. Guns, Revolvers, Pocket Cutlery and Razors.

E. W. LINDEMANN,
MICHIGAN CITY, IND.
Drugs, Chemicals, Cigars, Toilet Articles, Rubber Goods

Hoyt Albert E (Catherine), fireman h 112 E 2nd
Hoyt John, lab h 410 E 4th
Hubertz Christ (Lizzie), moulder h 1140 W Boston
Huenerjaeger Paul, bartender h 315 W 6th
Huff H W, guard bds at prison
Huggett Catherine, wid Richard 231 E 2nd
HUGHES FORREST E, (Minnie), attorney at law, rooms 1 and 3 Hopkins blk; h 810 Michigan
Hughes Sara A, dom h 701 Spring
Hullings Alfonso (Fannie), restaurant 119 Franklin h same
Hultgren Charles (Lizzie), lab h 812 W 7th
Hultgren Claus, lab h 812 W 7th
Hultgren August, lab h 812 W 7th
Humble Amelia, wid Beatt h 827 Elston
Humble Edward F, fireman h 827 Elston
Humble George H, h 827 Elston
Hummelsheim Anna, compositor h 424 E Boston
Hummelsheim Barbara h 424 E Boston
Hummelsheim Frank (Caroline), h 424 E Boston
Hummelsheim Lizzie, h 424 E Boston
Hummelsheim Matthias (Annie), lab h 1307 Manhattan
Hunt Kate 811 Spring
Hunt Wm, bds 127 Franklin
Hunziker George (Ida), mail carrier h 619 Wabash
Hunziker Henry, clk h 125 W William
Hunziker Lizzie, h 125 W William
Hunziker Samuel Jr, clk h 125 W William
Hunziker Samuel (Sophia), teacher h 125 W William
Hutchinson Richard M (Sarah), vice pres Lakeside Knitting Co h 702 Pine
Hutchinson Wm B (Emma), pres Citizens Bank h 220 W Boston
Hutchinson William Jr, h 220 W Boston
Hutson William E (Alga A), conductor h 322 Washington
Hutton Daniel (Mary), yard master Monon h 223 E 2nd
Hutton John, switchman, h 223 E 2nd
Hyska George (Mary), lab h 210 Derby
Hyser Del, lab h 211½ Spring

I

Ibe Frederick (Sarah), carpenter h 1314 Lafayette
Ignazynack Martin (Katie), lab h 119 Homer
Ihda Chas (Bertha), lab h 123 E 9th

HERMAN ZEESE, DRY GOODS, CARPETS AND CURTAINS . . . . 409 FRANKLIN ST., MICHIGAN CITY, IND.

G. A. SCHWEITZER, The 4th Ward Grocer
First-class Goods. First-class Service.
503 Rose Street, La Porte, Indiana.

A. CUTLER, Licensed Embalmer and Funeral Director.
Opposite Post Office LAPORTE, IND.
Phone 241. Lady Embalmer when desired.

Ihrig Belle, h 518 Michigan
Ihrk Anna, clk h 901 Manhattan
Ihrk Ellen, h 901 Manhattan
Ihrk Fred, lab h 823 Manhattan
Ihrk John, woodcarver h 901 Manhattan
Ihrk William (Sophia), engineer h 901 Manhattan
Ihrk William Jr, engineer h 901 Manhattan
Imbrowitz Michael, lab h Tennessee
Imbrowitz Peter (Anna), lab h Tennessee
Imbrowitz Valentine (Maggie), h Tennessee
INDIANA STATE PRISON, E H Nebecker, R S Foster, Walter Vail, Board of Parole; Geo A H Shideler, Warden, M M Barnard, Deputy Warden; W H Whittaker, clerk, southwestern part of the city
Isbey Edward (Carrie), conductor h 119 W 2nd
Ivy Chas (Sadie), lab h 807 Elston

J

Jackson Albert (Salma), lab h 404 Hitchcock
Jackson John, lab h 404 Hitchcock
Jackson Julia, dom h 913 Washington
Jakielski Fabiyan (Mary), lab h 113 Felton
James Jane, wid Horatio, h 223 W 9th
Janesky Jessie, dom h 132 W 8th
Janz Augusta, works Western Cane Seating Co, h 702 Greene
Janz Emil, lab h 702 Greene
Janz Henrietta, wid Chas h 702 Greene
Janz Julius, lab h 702 Greene
Jaroch Anton (Mary), lab h 202 Fogarty
Jaroch Michael T (Annie), lab h 113 Mulligan
Jaroch Stella, wks Lakeside h 202 Fogarty
Jasch Carl (Mathilda), lab h 310 Miller
Jasch Fred, lab h 310 Miller
Jasch Herman, lab h 310 Miller
Jascke Martin, lab h 123 Fogarty
Jasinska Mary, dom h 137 Fulton
Jastrocewsky Adam (Jossie) lab h 1409 Spring
Jeffries N A, guard bds at prison
Jenkins Joseph (Helen), guard h 402 W 8th
Jennings Chas, caller M C R R h 1005 Manhattan
Jens Charles, h 934 W 7th
Jensen Hans P (Elnora), Jensen & Krueger h 318 E Market
Jensen & Krueger, H P Jensen and R Krueger blacksmiths 119 E 4th

INSURE WITH Fred A. Hausheer
806 Main St., LaPorte, Ind.

BRYANT makes Family Grouping a Specialty

GO TO J. E. HILGENDORF
AND GET YOUR CLOTHES REPAIRED.
706 MAIN STREET.— —2nd FLOOR.— —LA PORTE, IND.

Jensen Jens (Emilie), lab h 716 W Boston
Jensen Jens S (Nora), surfman U S L S S h n of harbor
Jens John, lab h 934 W 7th
Jergens Alloys (Agnes), saloon prop 2 x 4 place 1708 Franklin h 1706 Franklin
Jergenson Herman, teamster h 226 Hendricks av
Jergenson Peter (Caroline), lab h 226 Hendricks av
Jergenson Peter (Lottie), lab h 201 Willard av
Jernegan Thos, clk Pension Office Washington, D C 812 Pine
Jerner Amanda, works Tecumseh Facing Mills 227 Hendricks av
Jerner John Jr, lab h 227 Hendricks av
Jerner John Sr (Ricka), lab h 227 Hendricks av
Jerome John, switchman h 127 Franklin
Jesse Erdman, lab h 419 Miller
Jesse Wm (Bertha), lab h 419 Miller
Jessup Frank (Sarah), brakeman h 321 W Market
Jkoziath Paul (Martha), lab h 1505 Pine
Jobal Andrew (Mary), lab 215 E Michigan
Johanni Frank, lab h 324 W 7th
John Edmund (Amelia), janitor h 1110 Kentucky
Johnson Andrew (Nellie), carpenter h 112 Homer
Johnson Andrew (Johanna), carpenter h 112 Homer
Johnson Andrew, lab h 2116 Franklin
Johnson Anton, lab h 117 Ripley
Johnson Adolph (Amanda), h 1407 Spring
Johnson Agart, clk h 513 Center
Johnson Alice, student h 617 Franklin
Johnson Anna, dom h 705 Pine
Johnson Anna, h 1618 Michigan
Johnson Anna, wid Chas h 513 Center
Johnson Anna, wid Chas h 1310 Lafayette
Johnson August (Sophia), lab h State
Johnson Edward A, clk h 134 E Barker av
Johnson Edward, clk h 211 W Boston
Johnson Edward (Mary), lab h 1404 Pine
Johnson Edwin, clk h 134 E Barker av
Johnson Erland (Malinda), lab h 201 Barker av
Johnson Ethel, h 1231 W Boston
Johnson Frank, lab h 138 E Barker av
Johnson Frank H (Sarah), agt Standard Oil Co 313 Cedar
Johnson Frank, lab h 405 Porter
Johnson Francis wks Chair wks h 405 Porter
Johnson Fred (Tillie), lab h 1415 Lafayette
Johnson Fred C (Carrie), engineer h 224 W 7th

TRY OUR BREAD and You will Use no Other.
S. ZELTNER,
★ 1018 AND 1020 MAIN STREET.

Buy Pianos of Oberreich & Arnold, 901 Main Street, La Porte, Indiana.

W. F. WOODSON, 231 Franklin Street, Michigan City, Ind. } Has the largest and most complete line of WALL PAPER in LaPorte County.

Johnson George B (Lizzie), lab h 1108 Spring
Johnson George (Cora), painter h 206 E Market
Johnson Harvey W, tel operator M C R R, bds 624 Pine
Johnson Helen, h 617 Franklin
JOHNSON HENRY W (Nellie), vice pres Ford, Johnson Co; sec Hitchcock Chair Co; h 617 Franklin
Johnson Henry, lab h 1618 Michigan
Johnson Henry (Helen), lab h 1618 Michigan
Johnson J Albert, agt American and U S Express Cos, h 211 W Boston
Johnson John, lab h 141 E Barker av
Johnson John, lab h 213 Belden
Johnson John (Annie), lab h 815 W 7th
Johnson John (Emma), lab 230½ Franklin
Johnson John, lab h 1026 W 9th
Johnson John (Annie), lab h 714 Ohio
Johnson Joseph (Kate), lab h 405 Porter
Johnson Joseph J (Elizabeth), lab h 401 Wabash
Johnson Lillian, teacher h 631 Spring
Johnson Louis (Nora), brakeman 418 Pine
Johnson Louis (Eva), traveling salesman h 509 Wabash
Johnson Lucy, wid Thomas h 804 W 4th
Johnson Lulu, h 313 Cedar
Johnson Marguerite, h 617 Franklin
Johnson Martin (Anna), lab h 134 E Barker av
Johnson Mary, wid John h 1310 Lafayette
Johnson Mary, works Chair Works h 405 Porter
Johnson Mary, dom h 701 Franklin
Johnson Oscar (Hanna), sec foreman h 231½ E 2nd
Johnson Oscar F (May), sailor h 1406 Pine
Johnson Pete (Matilda), marine captain h 201 Taylor
Johnson Phena, dom h 301 W 6th
Johnson Rudolph, lab h 1804 Franklin
Johnson Swan (Ellen), lab h 138 E Barker av
Johnston John W (Emma), guard h 1225 W Boston
Johnston Robert F, 213 Franklin
Jonas Ella, dom h 512 Pine
Jones Abraham (Carrie), lab h S Wabash
Jones Belle, h 923 E 2nd
Jones Daisy B, teacher h 708 W 8th
Jones Frank M (Anna M), mgr Michigan City Sash and Door Co h 816 Pine
Jones William (Minnie), machinist h 518 Wabash
Jones W D (Sadie), carpenter h 1132 W Boston
Jones William D (Mary), lab h 708 W 8th

DRUGS and MEDICINES, the finest obtainable, for sale at
C. C. WILLITS & CO., 501 Franklin St.

Special Attention to Funeral and Wedding Decorations at KABER'S, 210-212 Fox St., La Porte, Indiana. PHONE 193

SEYMOUR'S AGENCY, 716 Michigan Ave., LAPORTE, IND.
FOR INSURANCE OF ALL KINDS.

Jordan John (Ida), lab h 125 Patrick
Jorden Christina, works Lakeside h 143 Willard av
Jorden Henry, lab h 143 Willard av
Jorden Julia, teacher h 210 E 4th
Jorden John (Katherine), lab h 143 Willard av
Jorden William, lab h 143 Willard av
Joslin Jessie, h 318 Michigan
Judy William (Anna), lab h 610 Dupage

K

Kabelin Fred, lab bds 127 Franklin
Kachellck Amelia, h 2906 Franklin
Kachellck Valentine (Valeria), h 2906 Franklin
Kachowritz I, lab 315 E Market
Kachur Albert, h 129 W Market
Kachur Alex J (Augusta), engineer h 129 W Market
Kachur Lizzie, h 129 W Market
Kadow Sophia, wid William h 822 E Michigan
Kaeding Christ (Christina), lab h 140 Francizco
KAEDING OTTO E (Ella), dealer in fresh, salt and smoked meat, 302 Franklin, h same
Kaefer Matilda, h 723 Spring
Kaefer Mary, wid Ferdinand h 723 Spring
Kaehler Fred (Louise), lab h 230 McClelland av
Kagels John C (Ella), saloon h 210 Franklin
Kagels Wm, lab h 210 Franklin
Kahl Fred (Mary), lab h 1504 Michigan
Kahn John Sr (Minnie), lab h 612 Willard av
Kahn John Jr (Anna), moulder h 606 Willard av
Kahn Martha, h 612 Willard av
Kai Carrie, h 216 Park
Kai Christoph (Hannah), lab h 216 Park
Kai Charles (Lena), lab h 217 Park
Kai Wm, lab h 216 Park
Kaidanski Paul, lab 203 Benton
Kaiser Chas (Anna), mason h 312 Emily
Kalwalskey John, lab h 115 Fulton
Kalwalskey Mary, h 115 Fulton
Kalwalskey Matilda, h 115 Fulton
Kamarinski Sylvester (Anna), lab h 702 Dupage
Kamazik Andy (Mary), lab h 2301 Buffalo
Kambs Chas, lab h 1015 Ohio
Kambs Fred (Emma), lab h 1015 Ohio

NICHOLAS ESSLING, Prop'r LaPorte Steam Dye Works. 513 MAIN ST., LA PORTE, IND.
We will give you Satisfaction!

GO TO KRIEGER & PAUL, 519 Franklin St., Michigan City.
For Carpets, Rugs and Matting.

Milwaukee Beer is famous.
Pabst has made it so.
H. C. KUNKEL, Agent.
MICHIGAN CITY, IND.

Kambs Herman, lab h 1015 Ohio
Kaminski Andrew (Mary), lab 1907 Washington
Kaminski Frank, lab h south cemetery
Kaminski John (Frances), lab h 402 Hendricks av
Kaminski Joseph (Martha), lab h south cemetery
Kaminski Mike, lab h south cemetery
Kane Fred (Louisa), lab h 427 Michigan
Kane Nina, clk h 427 Michigan
Kanoll Anton (Annie), lab h 1701 Elston
Kansynki Frank (Frances), lab h 116 W Baltimore
Kapischke Albert (Louisa), lab h 224 McClelland av
KAPLANSKI & MORAN, D Kaplanski and E Moran, druggists, 509 Franklin
Karnopp Lydia, h 317 W 8th
Karnopp Aug (Minnie), pastor German M E Church, h 317 W 8th
Karnopp William, h 317 W 8th
Karras Anna, wid Anton h 1423 Pine
Karras Anton, lab h 1423 Pine
Karras Joseph, lab h 1423 Pine
Karras Julia, dom h 717 Pine
Kaschube George (Augusta), lab h 313 Willard av
Kaser Edward O (Lena), switchman h 614 E 2nd
Kasten Fred, lab h 204 B
Kasten Wm (Erstine), lab h 204 B
Kaster Gusta, wid Frank h 117 Columbia
Kaster Louis (Emelia), lab h 425 E 7th
Kassube Wm (Augusta), moulder 205 E Baltimore
Kaszynska Anna, dom h 402 Cloud
Kaszynaski Frank, lab h 210 Fulton
Kaszynaski John, lab h 210 Fulton
Katczmarek Andrew (Sophia), lab h 518 Hoyt
Kayser Albertine, h 1415 Washington
Kbjinski Ignatz (Mary), lab h south cemetery
Kbjinski John, lab h south cemetery
Kearns Hannah, saleslady h 331 W Market
Keener Perry, longshoreman h W Huron
Keibisch August (Ricka), lab 1301 Ohio
Kellerman William (Lena), blacksmith h 1916 Franklin
Kellmer Effie, 216 W 4th
Kellmer Joseph (Mary), shoe maker h 216 W 4th
Kellogg Carrie, h 1401 Elston
Kellogg Geo H (May), 219 Pine
Kellogg Joseph, retired h 1401 E Michigan
Kellogg James (Ann), h 520 Michigan

Prices that Surprise, Values that Tell at the J. W. Ridgway Crockery Store
703 MAIN STREET.

EL FAUSTO Is the best 10 cent Cigar in the city. Herman M. Kemp, MANUFACTURER.

W. H. VEHLEN { For : Fly : Nets : and : Dusters
MICHIGAN CITY, INDIANA.

Kellogg Samuel, lab h 1404 Pine
Kellogg William (Cora), cigar maker h 618 Washington
Kelly Fanny, nurse h 901 Washington
Kelly Thomas (Sarah A), blacksmith h 1108 W 9th
Kelsey Malcolm (Ida), confectionery, 308 Franklin, h 401 Franklin
KEMP HERMAN M (Minnie), cigar mfr; our El Fausto best 10c cigar in city, 124 W 4th, h 713 Buffalo
Kemp Paul, lab h 922 E 2nd
Kendrick Wm G (Lucy), sec Tecumseh Facing Mills, h 217 W 8th
Kenefick James, lab h 318 W 9th
Kenefick Michael, lab h 318 W 9th
Kenefick William H (Mary), engineer h 906 Elston
Kennedy Ada, h 129 E 2nd
Kennedy Joseph, lab h 205 Douglas av
Kennedy Thomas (Mantie), lab h 205 Douglas av
Kennedy Timothy J (Maria), conductor h 311 E Market
Kent Allen N (Martha), keeper L S S h at station
Kent Edward (Christina), lab h 702 W 7th
Kent Minnie, h 702 W 7th
Kepp John (Elizabeth), carpenter h 117 Detroit
Keppen Hugo (Mamie), Kienitz & Keppen h 207 Greene
Keppen Minnie, h 207 Greene
Keppen Richard (Mary), lab h 417 Huron
Kepper Alvina, wid Theodore h 326 Michigan
Kernoodle John (Myrtle), lab h 817 Kentucky
Kerr Wm F (Susan), works prison 312 E Market
KERRIGAN JOHN J DR (Lucy), physician and surgeon 409 Washington h same
Kerwin William, lab h 712 Wabash
Kewley Fay, lab h 712 Wabash
Kewney John F (Laura V), moulder h 408 E 8th
Kial Anna, wks Western Cane Seating Co h 109 Columbia
Kial Herman Sr (Ricka), lab h 109 Columbia
Kial Herman Jr, lab h 109 Columbia
Kidwell Edward, lab h State Road
Kidwell Wm (Jennie), watchman h State Road
Kieffer Andrew, finisher h 224 W 8th
Kieffer Jacob, saloon 631 Michigan h 629 Michigan
Kieffer Michael, retired h 629 Michigan
Kieffer Michael J (Winnie), lab h 904 Greene
Kieffer Peter, finisher h 224 W 8th
Kiffer Henry (Anna), lab h Michigan
Kienitz Augusta, dom h 1413 Franklin

L. G. KRAMER, { Drugs, Stationery, School Supplies, Etc.
915 FRANKLIN ST., MICHIGAN CITY, IND.

J. VENE DORLAND { For Life, Fire, Accident and Tornado Insurance.

LEADING DRUGGISTS AND CHEMISTS,
CALLENDER & STEWART, Lonn Block, LaPorte, Ind.

Kienitz Gustave, Kienitz & Keppen, h 1413 Franklin
Kienitz Herman, bartender h 1413 Franklin
Kienitz Julius (Lena), lab 1202 Ohio
KIENITZ & KEPPEN, G Kienitz and H Keppen, staple and fancy groceries, 1415 Franklin
Killenbeck John (Alice A), engineer 302 E 4th
Killenbeck William Sr (Susan), lab h 202 Greenwood av
Killenbeck Wm, lab h 202 Greenwood av
Killnowitz Anna, h 1504 Pine
Killnowitz Albert (Susie), moulder 204 Hendricks av
Killnowitz Josephine, h 832 Tennessee
Killnowitz Theodore (Sophia), longshoreman h 1315 Manhattan
Killnowitz Wm, lab h 832 Tennessee
Kilmer Pearl, dom h 127 Franklin
Kilmer Wm (Etta), lab h 1008 W 9th
Kimball Christofer G (Margaret), fisherman h 707 Michigan
Kimball Edward F (Emma), lab h 220 Spring
Kimball Earnest (Alice), insurance agt h 419 E Boston
Kimball Geo (Anna), fisherman 313 Pine
Kimball Jennie, h 430 E Michigan
Kimball Katherine, teacher h 707 Michigan
Kimball Louis E, fisherman h 707 Michigan
Kimball Lulu, clk h 430 Michigan
Kimball Louis (Pearl), barber 406½ Franklin
Kimball Mabel, h 707 Michigan
Kiminske Andrew, lab h 123 Fogarty
KINDIG HENRY L (Mary A), pastor M E Church h 116 E 7th
King Bernice L, student h 607 Franklin
King Emory T (Louise), guard h 607 Franklin
King Frank, lab h 123 W 8th
King Grant, lab h 123 W 8th
King Lou, teacher h 227 E 4th
Kingsley Judson S (Stella), train dispatcher h 216 E 6th
Kinnel Adam J (Jennie), lab h 224 W Boston
Kinnel Chas (Laura), carpenter 902 Franklin
Kinnel Estella, wks Tecumseh Facing Mills h 224 W Boston
Kinnel Howard, lab h 224 W Boston
Kinnel Ray, lab h 224 W Boston
KINTZELE CHARLES, florist, potted plants and market gardener, h 3 miles south Michigan City
Kintzele John P (Annie), gardener h 1808 Franklin
Kintzele John C, clk h 1808 Franklin
Kintzele Katharine, h 1510 Franklin

Wines, Liquors, . . and Cigars . .
Best in the Market at FRANK BADURE'S OTIS, INDIANA.

STAIGER HARDWARE COMPANY, Hardware and Stoves. 613 and 615 Franklin Street, Michigan City, Indiana.

E. W. LINDEMANN, DRUGGIST, Michigan City, Ind.
Drugs, Wall Paper, School Supplies and Stationery.

Kintzele Mary, clk h 1510 Franklin
Kintzele Nicholas (Mary), lab h 1510 Franklin
Kippling George, lab h 518 Michigan
Kirschke Alex (Anna), mason h 610 Pine
Kirschke Cecelia, h 610 Pine
Kirschke Clara, student h 610 Pine
Kirkham William (Ida), lab h 111 State road
Kiser Joseph (Annie), lab h 1206 Ohio
Klasen Chas W (Rosa), lab h 1005 Kentucky
Klasen Fred (Mary), lab h 1005 Kentucky
Klasner Peter B (Lulu), conductor h 519 Michigan
Klasner Wm D (Lillian), moulder h 310 W Market
Klaus Thomas (Paulina), lab h 1109 Washington
Klein Arthur (Ida), lab h 1109 Tennessee
Klein John, lab h 404 Hitchcock
Klein John E, harness maker h 422 Franklin
Kleist Fred (Mary), lab h 102 Union
Kloepfer Otto A (Bertha), druggist 408 Franklin h 304 E 6th
Klopsch Clara, h 117 E 6th
Klopsch Emil (Anna), O Klopsch & Son h 319 E 9th
Klopsch Otto (Frances), O Klopsch & Son h 117 E 6th
KLOPSCH OTTO & SON, Otto and Emil, hardware, stoves, paints and oils, tin roofers, etc 827 Franklin
Klopsch Martha, h 117 E 6th
Kluge Albert, painter h 127 E Warren
Kluge Chas, lab h 127 E Warren
Kluge Fredericka, wid William h 427 Franklin
Kluge Frank (Augusta), lab h 127 E Warren
Kluge Louis H, tel operator, h 427 Franklin
Kluge Wm, mailing clerk post office h 427 Franklin
Klutt Amelia, wks Tecumseh Facing Mills h 815 W Baltimore
Klutt Anna, h 815 W Baltimore
Klutt Herman, lab h 815 W Baltimore
Klutt Martin (Anstina), h 815 W Baltimore
KNAAK ALBERT (Minnie), dry goods and notions 603 W Boston h 605 W Boston
Knaak John (Sophia), lab 202 E Baltimore
Knaak William (Elizabeth), lab h 302 W Baltimore
Knach Michael (Josie), lab h 830 E 2nd
Knapp Frank, lab rooms 120 W 2nd
Knellar Arthur, tinner h 230 W Market
Knellar Louis (Mary), saloon 230 W Market h same
Knight John, lab h 731 Spring

HERMAN ZEESE { 409 Franklin Street, Michigan City, Ind.
For Low Prices and Good Goods we are leaders.

Canned Goods, Groceries & Provisions.
Cheapest and Best in the . . . Market at
G. A. SCHWEITZER
503 Rose St., La Porte, Ind.

A. CUTLER, MORTICIAN,
Licensed by State Board of Health.
Opp. Postoffice, LaPorte, Ind. Phone 241. Lady Embalmer when desired.

Knight Mary, wid Andrew h 731 Spring
Kniola John (Julia), lab h 1717 Elston
Kniola Mary, dress maker 319 Pine
Kniola Paul (Victoria), lab h 1809 Mahattan
Knirk Fredericka, wid Chas h 1016 W 8th
Knirk Minnie, wid Frank h 1115 Wabash
Knitzele John Jr (Anna), gen mdse, 1709-1711 Franklin h 1707 Franklin
Knoll Andrew (Annie), lab h 435 Hendricks av
Knoll Ernest, lab h 1017 W 7th
Knoll Fred (Christina) lab h 208 W Greene
Knoll Fred (Lena), lab 1017 W 7th
Knoll Henry, lab, h 208 W Greene
Knoll Lulu, h 322 E 7th
Knoll Mary, seamstress h 311 Pine
Knolle Anton (Frances), lab h 619 Dupage
Knolle Frank (Frances), lab h 2010 Elston
Knoop Amanda, works Western Cane Seating Co h 1115 W 9th
Knoop Christ (Louisa), h 1115 W 9th
Knoop Josie, works Western Cane Seating Co h 1115 W 9th
Knoop Minnie, works Western Cane Seating Co h 1115 W 9th
Knopf F E (Ada), pastor Congregational church h 215 W 6th
Koapes Michael (Varina), lab h 109 Blaine
Koch Charles, lab h 1125 W 9th
Koch Christ F (Minnie), lab h 1112 Ohio
Koch Fred (Minnie), lab h 1125 W 9th
Koch Martha, wks Western Cane Seating Co h 1125 W 9th
Koehn August (Mary), janitor h 712 Dupage
Koepke Augusta, dom h 426 E 7th
Koepke Henry (Mary), lab h 408 Greeley av
Koepp Christ, h 710 Ohio
Koepp Julius (Amanda), lab h 710 Ohio
Koepp John, lab h 710 Ohio
Koerner John, lab h 1270 Michigan
Koerth Gustave (Barbara), blacksmith h 1215 W 8th
Kolodziejski Matthias (Lena), lab h 137 Fogarty
Koltenback Benjamin, lab h 317 E 6th
Komnakzki Rudolph (Augusta), lab h 1216 Tennessee
Komnatzke Frank (Wilhelmina), lab h 322 E Market
Komnatzka Michael (Vernie), h 610 E 2nd
Komnatzki Otto (Elizabeth), barber shop 609 Michigan h 701 E Boston
Konieczny Andrew, lab 213 Benton
Konzinski Alex (Leokadia), lab h 108 E Warren

FRED A. HAUSHEER, 806 Main St., LaPorte, Ind.
REAL ESTATE Agent, REAL ESTATE Bought, Sold and Exchanged.

FINE PICTURES OF BABIES AND CHILDREN MADE AT BRYANT'S

The best is the cheapest at J. E. HILGENDORF'S.
706 MAIN STREET, LAPORTE, IND.

Koose Fred (Emma), lab h 107 Seymour av
Kowalskey Joseph (Erwega), lab h 115 Felton
Kowalski Rosa, dom h 1011 Franklin
Krabbe Emil (Emma), lab Mintz addition
Krabbe Frank, lab h 709 Fremont
Krabbe John (Minnie), foreman M C R R h 709 Fremont
Krabbe Nina, cashier h 709 Fremont
Kraft Herman (Sarah), fireman h 616 Washington
KRAMER LEONARD C (Elenora), pure drugs and chemicals, prescriptions carefully compounded, 915 Franklin h 304 E 7th
Krantz Anna, dress maker h 323 E Boston
Krantz August (Ella), lab h 203 Congress
Krantz Fred T (Louise), lab h 323 E Boston
Krantz Joseph (Mary), lab h 626 W 6th
Krantz Joe (Agnes), lab h 926 W 9th
Krantz William (Louisa), lab h 1033 W 9th
Krase Christina, h 417 E 9th
Krase Louise, clk h 417 E 9th
Kratzer Stephen (Rosa), lab 1214 Tennessee
Krause Charles (Florence), moulder 915 Buffalo
Krause Elizabeth, h 915 Buffalo
Krause Edward L, moulder h 916 Manhattan
Krause John A (Ottelia), moulder h 916 Manhattan
Krause Wm (Amelia), foreman Haskell & Barker Car Co h 1002 Elston
Krawitz Louie (Rachel), peddler h 315 E Market
Krebs Frank (Mary), lab h 1108 Elston
Krege Emil (Emma), lab h near prison
KREIDLER J FREDERICK (Pearl), cashier First National Bank, also treas school board h 1302 Washington
Kreidler Helen, h 911½ Franklin
Kreidler Jacob, h 911½ Franklin
Krell S J, fireman rooms 130 Franklin
Krentz Edward, lab h 721 Buffalo
Krentz Fred (Bertha), tailor 410 Franklin h 721 Buffalo
Krentz John, h 721 Buffalo
Krentz Wm J (Mary), lab 716 Ohio
Krentz William, lab h 721 Buffalo
Kresminske Agnes, works Tecumseh Facing Mills h 112 E Warren
Kresminski August (Mary), lab h 1216 Manhattan
Kresminske Cashmier (Bridget), lab h 112 E Warren
Kresminske Joseph, carpenter h 112 E Warren

Go to the MAPLE CITY BAKERY For a Good Lunch or Square Meal---Prices Reasonable.

BICYCLES AT OBERREICH & ARNOLD'S, 901 Main St. LA PORTE, IND.

For the finest Imported and Domestic Cigars in the city call on **Woodson's Pharmacy.**
231 Franklin St., Michigan City, Ind.

KRIEGER ANNA, Hotel and Restaurant 126 Franklin
Krieger Ernest (Anna), Krieger & Paul h 126 Franklin
KRIEGER & PAUL, E Krieger and L G Paul, furniture, sewing machines, rugs and carpets etc 521 Franklin
Kriesel George (Paulina), lab h 117 Baltimore
Kriesel Gustave Jr, clk h 308 Holliday
Kriesel Gustave (Bertha), lab h 308 Holliday
Kring Anton (Mary), painter h 104 Hayes av
Krings Anna, 2801 Franklin
Kroening Henry (Anna), teamster h 123 Willard av
Kroening Theodore, (Maggie), lab h 209 Willard av
Kroening Wm (Mary), longshoreman h 716 W 4th
Kroll August, saloon 602 W 9th h same
Kroll Ernest, h 602 W 9th
Kroll Herman, lab h 1215 Ohio
Kroll Ida, h 602 W 9th
Kroll Julia, wid Martin h 324 Union
Kroll Otto, lab h 1215 Ohio
Kronkuski Frank, lab h 411 Porter
Kronkuski Jacob, lab h 411 Porter
Kronkuski John (Mary), lab h 411 Porter
Kronkuski Michael, lab h 411 Porter
KROMSHINSKY MICHAEL (Emma), clothing, gents' furnishing goods, trunks and valises 312 Franklin h same
Krossmann Sophia, wid John h 1109 W 9th
Krosso Herman (Mary), lab h cor 4th and Lincoln av
Krueger Anna, h 1504 Franklin
Krueger August, lab 1309 Wabash
Krueger Aug (Clara), blacksmith 121½ E 4th
Krueger Bertha, wks Tecumseh Facing Mills 802 E 2nd
Krueger Charles, lab h 304 Union
Krueger Charles (Christina), lab h 304 Union
Krueger Charles F (Louisa), lab h 218 State
Krueger Chas, longshoreman h 1010 Wabash
Krueger Christina, wid Edward h 617 Washington
Krueger Conrad, (Louisa), engineer 201 E Baltimore
Krueger Clara, works Western Cane Seating Co h 617 Washington
Krueger Elizabeth h 205 E Boston
Krueger Emil, clk h 805 Buffalo
Krueger Emma, dress maker h 617 Washington
Krueger Fred, lab h 218 State
Krueger Fred, h 523 E Boston

A FINE LINE OF DOMESTIC AND HAVANA CIGARS AT **C. C. WILLITS & CO.,** 501 FRANKLIN STREET.

KABER'S, FLORISTS, for First-class Cut Flowers and Plants, ALL KINDS AND DESCRIPTIONS. IRON RESERVOIR VASES AND WINDOW BOXES. 210 AND 212 FOX STREET, LAPORTE, INDIANA. PHONE 193.

If you want to Rent or Buy Property call
SEYMOUR'S AGENCY,
716 Michigan Ave., - - LAPORTE, IND.

Krueger Fred (Ricka), wagon maker h 127 E Boston
KRUEGER FRED C (Augusta), councilman Fifth Ward h 205 E Boston
Krueger Fred G (Augusta) Mathias & Krueger h 1006 W 8th
KRUEGER FRED J (Dora), groceries and provisions, flour and feed, etc 1402 Franklin h same
Krueger Fred W (Augusta), saloon 420 C h same
Krueger Gustave (Amelia), lab h 805 Buffalo
Krueger Harry, h 617 Washington
Krueger Hattie, teacher 205 E Boston
Krueger Henry (Mathilda)), lab h 248 Hendricks av
Krueger Henry, carpenter h 420 C
Krueger Henry, lab h 802 E 2nd
Krueger Henry (Minnie), lab h 1316 Ohio
Krueger Henry C (Sophia), blacksmith h 416 Manhattan
Krueger Herman (Johanna), painter h 301 Union
Krueger Herman, clk bds 201 W 4th
Krueger Herman, clk 248 Hendricks av
Krueger Hulda, milliner 414 Franklin h 121 E 4th
Krueger Ida, h 1509 Franklin
Krueger John M (Ricka), janitor h 116 Porter
Krueger John, lab h 304 Union
Krueger Joe (Minnie), lab h 910 Kentucky
Krueger Julius (Lena), lab h 1124 W 9th
Krueger Laura, milliner h 121 E 4th
Krueger Lavina, wks.Western Cane Seating Co h 802 E 2nd
Krueger Louise, forelady Western Cane Seating Co h 617 Washington
Krueger Louie (Augusta), lab 823 Buffalo
KRUEGER MARTIN T (Rosa), Krueger & Ohming also City Mayor h 1221 Michigan
Krueger Martha, dress maker h 127 E Boston
Kruerer Martha, dress maker h 218 State
Krueger Mary, wid Chas h 1309 Wabash
Krueger Minnie, wid John 127 W 2nd
Krueger Otto C (Caroline), traveling salesman h 1256 Michigan
Krueger Otto H, tinner h 127 W 2nd
Krueger Otto, lab h 805 Buffalo
Krueger Reinhart Jr, fireman 121 E 4th
Krueger Rinehart (Augusta), lab h 802 E 2nd
Krueger Reinhart (Charlotte), wagon maker 121 E 4th
Krueger Richard, lab h Buffalo
Krueger Richard (Lora), lab h 523 E Boston
Krueger Ricka, h 420 C

We Clean and Dye all kinds of Ladies' and Gentlemen's Clothes and Household Goods, } LaPorte Steam Dye Works, NICHOLAS ESSLING, Prop'r. 513 Main St., LaPorte.

SEE KRIEGER & PAUL, 519 Franklin St., Mich. City, ...FOR.... LAMPS, CLOCKS and Sewing Machines.

H. C. KUNKEL, Manufacturer of Kadow's Pops and Mineral Waters. MICHIGAN CITY, IND.

Krueger Ricka, wid John h 1504 Franklin
Krueger Rosa, wid Jacob h 1010 Wabash
KRUEGER RUDOLPH J (Mary), Oppermann & Krueger, also pres School Board h 313 W 7th
Krueger Rudolph F (Freda), railway mail clk h 209 E Baltimore
Krueger William, h 218 State
Krueger Wm C (Lena), lab 1011 Ohio
Kruse Albert, lab h 1115 Wabash
Kruse Annie, saleslady h 1115 Wabash
Kruse Fred (Ricka), lab h 1115 Wabash
Kruse Fred, lab 918 E 2nd
Kruse Hattie, h 1002 Elston
Kruse John (Minnie), lab h 408 Emily
Kruse Theodore, lab h 918 E 2nd
Kruse William, carver h 1115 Wabash
Kruse William J, lab h 1002 Elston
KRUYER H C & CO, H C Kruyer and George Leser, wines, liquors and cigars, 201 Franklin
KRUYER HENRY C (Eliza), H C Kruyer & Co also Deputy Sheriff h 201 Franklin
Kruyer Lizzie, wks Tecumseh Facing Mills h 201 Franklin
Kubinske Frank (Annie), lab h 104 Fogarty
Kucharski Andrew (Mary), lab h 706 Fremont
Kucharski Edward, lab h 706 Fremont
Kucharski Frank, h 116 W Market
Kucharski Gusta, h 706 Fremont
Kugert August (Bertha), moulder h 102 Willard av
Kuhn Albert C (Ella), moulder h 916 Ohio
Kuhn Casper, rtd h 1516 Michigan
Kuhn Charles, h 701 Wabash
Kuhn Gasper, lab h 1200 Manhattan
Kuhn George, lab 916 Ohio
Kuhn Gustave (Julia), lab h 302 State
Kuhn Julius (Emily), carpenter h 701 Wabash
Kuhn Mary, h 1516 Michigan
Kuhn Rosa, Kuhn & Gasper h 506 Franklin
Kuhn Walter, collector Citizens Bank h 701 Wabash
Kuhn William, lab h 1200 Manhattan
Kuhs Chas (Minnie), bridge tender h 502 E Michigan
Kuhs Edward, lab h 502 E Michigan
Kuhs Elizabeth, h 502 E Michigan
Kuhs Matilda, h 502 E Michigan
Kull Alfred, h 407 Willard av
Kull Chas (Ricka), machinist h 407 Willard av

J. W. RIDGWAY, 703 MAIN STREET. MONEY TO LOAN

Our All Havana El Fausto! BEST TEN CENT CIGAR IN THE MARKET. H. M. KEMP, MANUFACTURER.

W. H. VEHLEN
For Axle Greese and Harness Oil---Michigan City.

Kull Charles, lab h 218 W Market
Kull Edith, wks Tecumseh Facing Mills h 616 Wabash
Kull Fred, tinner h 218 W Market
Kull Gabrial (Lena), h 218 W Market
Kull Jacob F (Anna), machinist h 616 Wabash
Kull Marguerite, wid Daniel h 308 E 6th
Kull Oscar D, lab h 308 E 6th
Kunkel Charles (Mary), lab h 1611 Franklin
Kunkel Charlotte, wid Louis h 1615 Franklin
KUNKEL HENRY C (Louise), agt Pabst Brewing Co and mfr Kadow's Celebrated Pop 140 State Road (see adv top lines)
Kunkel Julius, wagon maker h 401 Washington
Kunkel William, longshoreman h 1615 Franklin
Kuno Anna, h 517 Michigan
Kuno Fred, lab h 517 Michigan
Kuss Henry E (Emma), lab h 1423 E Michigan
Kuss William, lab h 1520 W 8th
Kuskey Rudolph (Ida), lab 315 Holliday
Kuskey Wm (Agnes), lab h W Barker av
Kyed John, h 824 Pine

L

Labadie Edward (Eliza), lab 315 W 6th
Laborn Geo (Anna), lab h 208 Scott
Laborn Henry, lab h 208 Scott
Laborn John, lab 204 E 2nd
Laborn William, lab h 312 Pearl
Lagemann Louisa, wid Henry h 208 W Greene
Lagess Henry, lab h 610 E 2nd
Lagess Joseph (Nellie), h 912 Elston
Lagess Levi (Ella), saloon 616 E 9th h same
Lagess Roy, student h 912 Elston
Lacher Joseph (Anna), lab h 309 E 9th
Lachowski Henrietta, wid Anton h 312 Franklin
Lahey Annie, dress maker h 1001 W 9th
Lahey Katie, dress maker h 1001 W 9th
Lahey John (Minnie), lab 1601 W Boston
Lahey Matie, compositor h 1001 W 9th
Lahey Morris (Minnie), saloon 1001 W 9th h same
Lainson Wm (Phoebe), machinist h 210 South
Lake Chas, engineer rooms 129 E 2nd

L. G. KRAMER, 915 Franklin St., MICHIGAN CITY, IND. } Physicians' Prescriptions filled with care and accuracy.

J. VENE DORLAND, LA PORTE, INDIANA. } Real Estate Agent. ABSTRACTS OF TITLE. Deeds and Mortgages Neatly Prepared.

Callender & Stewart, PHARMACISTS. Drugs, Medicines, Chemicals, Cigars, Toilet Articles, Stationery, Rubber Goods, Etc., Etc. Lonn Block, - LAPORTE, IND.

LAKE CITIES ELECTRIC STREET R'Y CO, office 402 Franklin, plant cor Wabash and 2nd

LAKESIDE KNITTING CO, H L Marshall, pres, R M Hutchinson, vice pres, L L Woods, sec and treas, office and factory near prison, Chicago office 175 Dearborn

Lally Patrick H (Sarah L), carpenter h 820 Wabash
Laman Philip (Pollie), lab h 210 W Baltimore
Lamb Chas E (Caroline), lab h 416 Pine
Lambert Kate, dom Vreeland Hotel
Lambka Albert (Minnie), clk h 1801 W Boston
Lambka Annie, h 809 W 7th
Lambka Charles (Mamie), brakeman h 219 W Market

LAMBKA FERDINAND J (Louise), groceries, provisions, flour and feed, 401-403 W 8th h 808 Manhattan

Lambka Fred C (Mary), h 936 W 8th
Lambka Fred F (Minnie), lab h 819 W 7th
Lambka George, lab 809 W 7th
Lambka Harry, lab h 809 W 7th
Lambka Henry (Clara), lab h 1033 W 8th
Lambka Henry E (Mary), lab h 816 W 7th
Lambka Henry F, conductor h 809 W 7th
Lambka John F (Minnie), clk h 802 W 7th
Lambka Louis, clk h 808 Manhattan
Lambka May, works Tecumseh Facing Mills h 936 W 8th
Lambka Nellie, music teacher h 936 W 8th
Lambka Vina, h 809 W 7th
Lambka William, h 802 E 2nd
Lambka William A, lab h 809 W 7th
Lampa Julius, lab h 1008 Elston
Lamphere Charles (Martha), lab h 1711 Franklin
Lampson Bert (Lizzie), lab h 517 Michigan
Landis Ed, carpenter h 1132 W Boston
Landsberg William, lab h 313 Miller
Lang August (Johanna), lab h 123 Columbia
Lange Charles, lab h 642 Willard av
Lange Clara, wks Lakeside h 642 Willard av
Lange Fred Jr, lab h 642 Willard av
Lange Fred Sr, (Sophia), lab h 642 Willard av
Lange John, lab h 642 Willard av
Lange Minnie, dress maker h 642 Willard av
Langham Jas, lab h 122 Franklin
Langman Fernal, lab h 717 Beak
Langman Robt, lab h 117½ Canal
Langman Sophia, h 717 Beak

YOU GET THE BEST LIQUORS AT ★ FRANK BADURE'S PLACE, ★ OTIS, INDIANA.

STAIGER HARDWARE CO., 613 AND 615 FRANKLIN ST., MICHIGAN CITY, IND. Plumbing, Gas and Steam Fitting.

E. W. LINDEMANN, PHARMACIST, MICHIGAN CITY, IND.
Manufacturer of Mexican Root Beer Extract, Dr. Noble's Lung Balsam, Dr. Noble's Diphtheria Antidote, Mammoth Sarsaparilla, etc.

LA PORTE COUNTY DIRECTORY CO, F H Ebert and A G Sarber, publishers and compilers 1899 directory, Michigan City, Ind
Larsen Samuel W (Margaret), 1409 Washington
Laskowski Stella, dom h 1305 Washington
Last Theodore (Anna), h 1301 Elston
Latham Wilbur F (Frances), druggist 423 Franklin h 731 Wabash
Lau Chas C, plumber 301 W 7th
Lauderbach Wm, fireman 114 E Market
Laughlin David (Lena), plasterer 221 E Baltimore
Lavwski Adam (Mary), lab h 124 Fogarty
Lawrence George (Ellen), watchman h 209 Columbia
Lawrence James, lab h 209 Columbia
Lawson Bessie, dom h 631 Franklin
Lay Bertha, clk h 114 E Michigan
Lay & Calvert, W Lay and E C Calvert, photographers 115 W Market
Lay Chas, fireman h 819 Spring
Lay Ella, h 819 Pine
Lay James, clk h 114 E Michigan
LAY JOHN M (Emma), prop'r City Bakery 114 E Michigan
Lay Laura, h 114 E Michigan
Lay Mariette, wid Chris 819 Spring
Lay Roy, 819 Spring
Lay Wallace R, Lay & Calvert h 114 E Michigan
Lay Walter, painter h 819 Spring
LEADER THE, dry goods, carpets and notions, Opperman & Krueger props 321 Franklin
Leahy William, lab h 120 State
LEDBETTER J NELSON DR (Pearl), physician and surgeon 624 Washington h same
Lee Edith, 209 Wabash
Leeds Alice M, h 705 Pine
Leeds Arthur L, h 705 Pine
Leeds Alfred (Katherine), h 524 Franklin
Leeds Amelia H, wid Walter O h 417 Spring
LEEDS MINNIE, wid Alfred h 705 Pine
LEEDS OFFLEY W, real estate h 417 Spring
Leeming Herbert (Lizzie), signal inspector h 414 Pine
Leepes Chas (Mary), lab h 832 E 9th
Leepes Clarence, lab h 832 E 9th
Leepes Emma, dom h 832 E 9th
Leepes Henry, lab h 832 E 9th

Don't forget, when looking for Dry Goods, Carpets, Fancy Goods and Notions, to call at 409 Franklin St., Michigan City, Ind. Herman Zeese.

Everything Fresh, Everything New, Everything First-class at SCHWEITZER'S GROCERY, 503 ROSE STREET, LA PORTE, IND.

A. CUTLER, == Mortician, ==
Opposite Post Office
LAPORTE, IND. PHONE 241.
Licensed by State Board of Health.
Lady Embalmer when desired.

Leggett Benjamin, time keeper h 827 Franklin
Leggett Frank K, lab h 827 Franklin
Leggett Joseph S (Olive A), watchman h 827 Franklin
Leibman M, h 906 Elston
LEIST ALBERT H (Lena G), Post Master h 118 W 8th
Liest Chas (Isabel), wood worker h 122 W 8th
Leist Mary, wid Henry h 118 W 8th
Leland Aaron (Lydia), guard h 1104 W Boston
Leland Chas, brakeman h 1104 W Boston
Lell Frank, lab h 705 Pine
Lell Marriett, student h 118 Warren
Lell Sophia, wid Gustav h 118 W Warren
Lepper Levi (Hetty), lab h 318 Earl Road
LeRoy Charles W (Emma), lab h 815 Boston
LeRoy Edward (Tena), lab h 324 W 7th
Lesak Andrew, lab h 509 Center
LESER GEORGE (Mary), H C Kruyer & Co, h 320 Washington
Lesh James W (Celista), guard h 501 Willard av
Lesh Lydia, h 217 E 4th
Leslie Alma, h 217 E 4th
Leslie Charlie, h 217 E 4th
Leslie Guilford (Sarah), pres Leslie Lumber Co h 217 E 4th
LESLIE LUMBER CO, Guilford Leslie, pres, W E McCarty, treas, Alma Leslie, sec, office, room 7 Hopkins blk, factory near Monon Round House
Leslie Vesta, h 217 E 4th
Leta Martin, guard h 1220 Franklin
Lettau Edward C, lab h 610 E 2nd
Lettau Fred G, lab h 610 E 2nd
Lettau Rudolph (Ricka), lab h 610 E 2nd
Leusch Augusta, wid Charles h 815 Manhattan
Leusch Edward, clk h 1201 Wabash
Leusch Fred (Julia), barber h 1201 Wabash
Leusch Frank, lab h 1201 Wabash
Leusch George, clk h 1201 Wabash
Leusch Harriet, teacher h 815 Manhattan
Levander Chas, lab bds 127 Franklin
Levenberg I clk (Esther), h 422 E 8th
Levenduski Anna, dom 215 Spring
Levenduski Francis, h Hoyt
Levenduski Ignatz, lab h Hoyt
Levenduski Lawrence (Marguerite), lab h Hoyt
Levenduski Mike (Martha), lab h 1506 Pine
Levenduski Stella, dom h 122 E 8th

LOANS MADE.
Abstracts of Title,
Deeds and Mortgages
Carefully Prepared.
FRED A. HAUSHEER,
806 Main Street, LAPORTE, IND.

For Fine Photographs go to Bryant's

Go to J. E. HILGENDORF, and don't forget it.
706 Main Street. LA PORTE, IND.

Levenduski Stephen (Minnie), lab 112 Mulligan
Levenduski Valentine, lab h 1011 Franklin
Leverenz Chas (Sophia), retired h 828 W 6th
Leverenz Fred (Minnie), lab h 828 W 6th
Leverenz Herman (Minnie), clk h 1303 Wabash
Leverenz Minnie, dom 126 Franklin
Leveson Julius (Selia), peddler h 414 E 7th
Levin Abraham (Lena), mattress mf'r 214 Franklin h 213 Pine
Levine Herbert bkp h 906 Elston
LEVINE MAURICE (Dora), prop'r Model Clothing House, 327 Franklin h 422 E 7th
Lewendawski Joseph (Victoria), lab h 507 Center
Lewis Catherine, h W Huron
Lewis Richard (Sadie), lab h 1401 Elston
Libbey Frank (Harriet), carpenter h 1123 Michigan
Licht Anna, dress maker h 1116 W Boston
Licht Fred (Minnie), lab h 1116 W Boston
Lidkey Albert, lab h 410 Union
Lidkey Wm F (Henrietta), lab 118 Union
Lightcap Harry (Belle), guard 1130 W 9th
Lilgan Amon (Aelin), lab h 127 Fulton
Lilgan Andrew, lab h 1916 Franklin
Lilgan Annie, h 1916 Franklin
Lilgan Peter, lab h 1916 Franklin
Lill Daniel, lab h 1001 Elston
Lill Gertrude, h 1001 Elston
Lill George (Vertie), lab h 306½ W Boston
Lill Jacob Jr, clk h 1001 Elston
Lill Jacob (Ellen), lab h 1001 Elston
Lindall Wm (Mathilda), lab 217 E 2nd
LINDEMANN EMIL W (Elizabeth W), pharmacist, drugs and chemicals, stationery, wall paper and school supplies 413 Franklin h 418 Washington
Lindemann Fred (Mary), blacksmith 213 E Baltimore
Lindeman John D (Martha), lab h 407 Porter
Lindenmeyer Carl E (Clara) clk h 1427 W Boston
Linderman Francis A (Charlotte), lab —— Washington
LINKEMER & COHN, K Linkemer and A Cohn, installment house 405 Franklin
Linkemer Kalmar, Linkemer & Cohn h 420 E 7th
Linse Frank A (Ida), lab h 228 W Greene
Lintz Eva, stenoghrapher h 702 Pine
Lipke Otto (Mary), lab h 1210 Ohio
Lipo George, lab h 1709 Elston

Jewelry and Silverware at OBERREICH & ARNOLD'S, 901 MAIN STREET, LA PORTE, IND.

ZELTNER'S BREAD ★ IS THE BEST.

W. F. WOODSON is the sole manufacturer of the celebrated Woodson's Asthma Remedy known to all sufferers of Asthma in the United States.
231 FRANKLIN STREET, MICHIGAN CITY, IND.

Lippert Louis (Johanna), fisherman h e s
Livings Bert W, lab h 433 E 7th
Livings Charles C, lab h 433 E 7th
Livings James (Lucy), drayman h 210 Spring
Livingston Etta, wks Tecumseh Facing Mills h 302 Michigan
Lizzinski Bruno, lab h 122 Fogarty
Lizzinski John, lab h 122 Fogarty
Lizzinski William (Paulina), lab h 122 Fogarty
Lockton Walter (Isabelle), boiler maker h 408 E 7th
Loetz Carolina, wid Christ h 106 Hayes av
Loetz Charles (Nettie), lab h 114 State
Loetz Christian (Lena), lab h 935 W 7th
Loetz Fred (Minnie), lab h 925 W 7th
Loetz Fred, lab h 1112 Tennessee
Loetz Henry, lab. 1112 Tennessee
Loetz Minnie, h 1112 Tennessee
Logan Albert (Alvina), lab h 1111 Ohio
Logan Clinton, lab h near prison
Logan Edward, lab h near prison
Logan Lot, h near prison
Logan R D, lab h near prison
Logan W A, h 615 Wabash
Logman John (Emma), lab h 2706 Franklin
Logman Wm (Laura), tinner h 118 Greene
Lohsand Albert, clk h 1015 Elston
Lohsand Arthur, lab h 1015 Elston
Lohsand William (Louise), lab h 1015 Elston
London Fred (Sophia), carpenter h 321 Washington
London Josephine, saleslady 321 Washington
Long August (Catherine), conductor 232 E Michigan
Long Chas (Amelia), lab h 220 Logan av
Looker Flossie, h 631 Willard av
Looker Jennie E, clk h 631 Willard av
Looker Wm, (Memphis), carpenter h 631 Willard av
Lorden Wm, bds 127 Franklin
Loring Anna, teacher 118 E Market
Loskoski Clara, dom h 816 Washington
Loskoske John, lab h 511 Chicago
Loyal Jesse M (Gertrude), conductor h 228 E Michigan
Loyn Elza (Alma), lab 206½ Spring
Loyn Henry B (Margaret), h 208 Spring
Lubs Albert (Bertha), cigar maker h 1404 Franklin
Lubs Albert, janitor h 228 Baltimore
Lubs Adolph (Minnie), lab h 1124 W Boston
Lubs Charles, lab h 228 Baltimore

The most complete and BEST assorted line of Perfumes can be found at
C. C. WILLITS & CO., 501 Franklin Street.

Get Your Winter and Spring Blooming Bulbs at **KABER'S.** Also all kinds of Hardy Shrubs and Vines. They Are Reliable.
210-212 FOX STREET, - - PHONE 183. - - LAPORTE, INDIANA.

SEYMOUR'S AGENCY. INSURANCE, REAL ESTATE AND LOANS. 716 Michigan Ave., LaPorte, Ind.
"ON THE SQUARE" SINCE 1858.

Lubs Christ (Ricka), lab h 1124 W Boston
Lubs Elizabeth, stenographer 228 E Baltimore
Lubs Fred, lab h 1124 W Boston
Lubs Fredericka, wid Charles h 228 Baltimore
Lubs Herman (Anna), lab h 1122 W Boston
Lubs Louis C (Fredericka), lab h 1109 Wabash
Lubs Lucy, dom h 1313 Washington
Lubs Lizzie, stenographer h 228 E Baltimore
Lubs Martha, wks Lakeside h 228 Baltimore
Lubs Wm (Lizzie), lab h 1025 Greene
Luchtman Chas J, clk 428 E Michigan
Luchtman Frank, h 913 Greene
Luchtman Wm (Florence), lab h 428 E Michigan
Luckow Chas (Ida), lab h 1124 W Boston
Lucuski Frank (Appalonia), lab h 115 Union
Ludlum Day (Della), conductor h 215 Cedar
Ludwig Cephas (Agnes), moulder h 409 Wabash
Ludwig Edward, lab h 1005 Manhattan
Ludwig Jacob (Anna), patrolman h 1005 Manhattan
Ludwig Otto (Mary), lab h 313 W Boston
Luebka August, lab h 315 E Boston
Luebka Herman, lab h 315 E Boston
Luebke Herman (Emma), moulder h 307 E 9th
Luebke Otto (Emma), moulder h 910 W Baltimore
Luedeman Aug (Emma), foreman Henry Lumber Co h 819 E 2nd
Luedeman Chas (Hannah), lab 1800 W Boston
Luedemann Fred (Freda), lab h 213 Willard av
Luedeman Ida, h 1800 W Boston
Luedeman Sophia, wid Christ h 224 Union
Lueth August (Emma), lab h 1118 W 9th
Lueth Ricka, wid Charles h 1118 W 9th
Lueth Robert (Hattie), car inspector M C R R h 905 E 2nd
Lueth Wm (Caroline), lab h 1101 W 9th
Lukow Fred (Augusta), lab h 1209 W 8th
Lukow Herman, lab h 1209 W 8th
Lukowski Michael (Rozalia), saloon 1009 Franklin h same
Lusby James E (Lottie M), lab h 319½ Franklin
Lusconst George (Almeda), bartender h 217 Pine
Lutes Lorenzo, h 223 Main
Lutes William, brakeman h 223 Main
Luther John (Caroline), lab h 1009 E 2nd
Luther Rudolph (Dora), lab h 1013 E 2nd
Lutz John H (Hattie J), marine engineer h 131 E 8th
Lynch Barney (Catherine), patrolman h 702 Pearl

Lace Curtains and Draperies
At KRIEGER & PAUL, 519 Franklin St., Michigan City, Ind.

LaPorte Steam Dye Works, NICHOLAS ESSLING, Prop'r, 513 MAIN STREET, LA PORTE, INDIANA.
We make a Specialty of Cleaning and Dyeing Curtains and Draperies,

H. C. KUNKEL, AGENT FOR PABST MILWAUKEE BEER.

Beer in kegs and bottles. Michigan City, Ind.

Lynch Bessie, h 231 E Michigan
Lytle Ida H, h 820 Buffalo
Lytle Robert W (Lizzie), foreman Haskell & Barker Car Co h 820 Buffalo

Mc

McBurney Arthur D, salesman h 218 E 7th
McCarthy John P (Tillie), switchman h 704 E 2nd
McCarty Melton F (Anna), blacksmith h 901 Buffalo
McCarty Katherine, wid Michael h 608 Buffalo
McClary Wm, lab h 132 E Michigan
McClure Robt, fireman h 122 E 2nd
McConnell David (Ellen), foreman h 238 Hendricks av
McConnell Mary, compositor h 238 Hendricks av
McConnell Philomena, h 238 Hendricks av
McCorkel Wm B (Ida E), lab h 317 Spring
McCormack George (Sarah), salesman h 216 W Market
McCormick Katherine, compositor h 113 Detroit
McCormick Marie, dress maker h 113 Detroit
McCrory Charles E (Lizzie), engineer h 205 W 9th
McCrory John (Katherine), lab h 716 Wabash
McCrory Nellie, h 716 Wabash
McCumber Bettie, teacher h 216 E Market
McCurdy John, engineer rooms 124 Franklin
McDaniel Chas, 215 Pine
McDaniel Pearl, dom 732 Pine
McDaniel Walter Harvey, insurance agt h 215 Pine
McDaniel Wm H (Guli E), 215 Pine
McDonald Harvey (Tillie) Fireman h 707 W 4th
McDonald James H (Harriet), lab h 1014 W 8th
McDonald Jesse, h 1014 W 8th
McDonald Joseph, h 1014 W 8th
McDonald John, rtd h 1014 W 8th
McFadden Kate, h 114 W Market
McGimpsey John (Lydia), h 811 Wabash
McGimpsey Wm, carver h 811 Wabash
McGlinch John, engineer rooms 130 Franklin
McHenry Mary, dom 701 Franklin
McHugh Anthony (Mary), lab h 124 Washington
McHugh Michael J, tailor bds 213 Franklin
McIntyre Charles, lab h 202 State
McIntyre Oliver J (Etta), plasterer h 202 State
McIntyre W H (Sophia), physician 1270 Michigan h same

Call at the J. W. Ridgway Crockery Store,

703 MAIN STREET, LA PORTE, INDIANA.

Smoke Herman M. Kemp's EL FAUSTO Cigar

FOR NEW HARNESS And Repairing the Old, GO TO W. H. VEHLEN, MICHIGAN CITY, INDIANA

McKahin William J (Ida), guard h 722 Franklin
McKee Joseph (Mary S), lab h 704 W 6th
McKee Lyman, lab 704 W 6th
McKeever David T, lab h 1210 Pine
McKeever Edwin (Zerilda), 1218 Pine
McKennon John (Rachel), sailor 518 Michigan
McKevitt Bridget, wid Peter 117 Washington
McKinley Sam'l engineer rooms 129 E 2nd
McKinnon Angus (Emma), engineer h 215½ Spring
McLaughlin Helen, wks Tecumseh Facing Mills h 531 Michigan
McLaughlin James (Mary), lab h 808 Ohio
McLaughlin Mamie, wks Tecumseh Facing Mills h 531 Michigan
McLaughlin Michael (Ellen), lab h 206 C
McLaughlin Rose, wid Andrew h 822 W 7th
McLaughlin William (Kate), lab h 531 Michigan
McLean Harry F (Nancy), engineer h 214 E 6th
McLean John, barber h 118 E Market
McMillan Lurilla, wks Chair Works h 1106 Kentucky
McMillen Ross, lab h 1106 Kentucky
McMillen Stephen (Jane), h 1106 Kentucky
McNeal Chas, fireman rooms 124 Franklin
McNULTY BROS, Thos and Edward, livery, feed, boarding and sale stable, h 114 E 4th
McNulty Edward, McNulty Bros, h 410 Pine
McNulty Mary, wid Patrick h 410 Pine
McNulty Ruth, bookkeeper 226½ Franklin
McNulty Thomas, McNulty Bros h 410 Pine
McRoberts Edward, engineer rooms 130 Franklin
McWilliams George, prop M C lunch room h same

M

Maack William (Anna), lab h 1107 Manhattan
Mack Anna, h 1014 Washington
Maas Linda, h 301 W 7th
Maas Lillie, h 301 W 7th
MAAS MATTHIAS (Ernestine), granite, marble and stone work, coping etc near Greenwood cemetery h 301 W 7th
Maas Fred (Minnie), lab h 608 W 7th
Maas Herman, lab h 608 W 7th
Maeb Albert (Caroline), lab h near prison

L. G. REAMER'S Is the place to get the Finest Cigars in the City. 915 Franklin St., Michigan City, Ind.

J. Vene Dorland, Rooms 5 and 6, Scott Building. Money to Loan on Real Estate. ABSTRACTOR.

CALLENDER & STEWART, ...LEADING... DRUGGISTS ...AND... Prescription Specialists.
LAPORTE, - INDIANA.

Magdzinski Antonia, wid Theodore 1402 Manhattan
Magdzinski Andrew, lab 408 W Baltimore
Magdzinski Anna, wks chair wks h 118 Fulton
Magdzinski Bernard, lab h 1102 Manhattan
Magdzinski Frank (Paulina), lab h 110 Manhattan
Magdzinski Frank Jr, carpenter h 1102 Manhattan
Magdzinski Florence, h 1402 Manhattan
Magdzinski John (Appalonia), lab h 716 York
Magdzinski Joseph (Gertrude), lab h 118 Fulton
Magdzinski Joseph, lab h 1402 Manhattan
Magdzinski Julius, cigar maker h 127 E 4th
Magdzinski Lizzie, wks chair wks 118 Fulton
Magdzinski Mary, wks chair wks h 118 Fulton
Magdzinski Roman, lab h 716 York
Magdzinski Stephen (Paulina), saloon h 110 W 4th h 125 E 4th
Magdzinski Theodore, lab h 118 Fulton
Mahlke Albert (Bertha), lab h Mentz addition
Mahoney Frank, yard master M C R R h 404 Pine
Mahoney Thos, fireman rooms 129 E 2nd
Malaski John (Minnie S), lab h Washington Park
Malaski Wm H, lab h Washington Park
Maldon Mary, h 109 W Boston
Mallery Abner, lab h W Huron
Malm Albert (Anna), lab h 203 Main
Mammero Christopher (Christina), marble and granite 910 Franklin
Mammero Elenora h 910 Franklin
Manders John, lab h 317 Spring
Mann Joseph (Lydia), lab h 608 E 2nd
Mannheimer Zielia, wid Henry 1404 Washington
Manning Caroline E, wid Joseph A 216 E 4th
Manning Carrie L, 216 E 4th
Manny Wm B (Olive K), agt C I & L Ry h 217 E 6th
Mansfield Ernest (Augusta), lab h 410 W 8th
Manske Anton (Mary), lab h 616 W Baltimore
Manske Frank, lab h 228 May av
Manske Victor, lab h 228 May av
Manthei Rudolph (Mary), lab h 702 York
Marbe Henry (Charlotte), retired h 513 Washington
Marble Helen C, music teacher 306 Franklin
Marcellus Wm H (Bertha), lab 405 E 7th
Marcinkowski Annie, h 401 Miller
Marcinkowski Frank, lab h 401 Miller
Marcinkowski John, lab h 401 Miller

STAIGER HARDWARE CO. Paints, Oils, Glass and Brushes. 613-615 FRANKLIN ST., MICHIGAN CITY, IND.

Everything first-class at Frank Badure's Saloon
OTIS, INDIANA. TRY HIM.

E. W. Lindemann's Pharmacy, 413 Franklin St. Michigan City, Ind.
The compounding of Physicians' Prescriptions and Family Receipts a specialty.

Marcinkowski Stanliaus, lab h 401 Miller
Marhwinski Joseph, h 1606 Franklin
Marhwinski Michael (Maggie), lab h 1606 Franklin
Marine Richard E, principal High School h 625 Spring
Mark Joseph, lab h Michigan
Markel Henry (Emma), lab h 715 Spring
Markel Laura, clk h 715 Spring
Marks Jennie, wid Chas h 832 Pine
Marks Lizzie, teacher h 832 Pine
Marks Wm J, h 832 Pine
Markus Paul, lab h 1025 W 8th
Marquardt Agnes, h 406 Miller
Marquardt Carrie, dom h 717 Michigan
Marquardt Julius (Augusta), lab h 406 Miller
Marquardt Julius Jr, lab h 406 Miller
Marquardt George, lab 122 Franklin
Marquardt Henry (Ada), lab h 902 Green
MARR ROBERT A (Edith), dentist h 113 E Market h same
Marshall Olite, wid Bernhart h 222 State
Marshall William, lab h 610 E 2nd
Marski Frank (Gertrude), lab h 910 W 7th
Martin Elbert F (Annette), lab h 218 Cedar
Martin Edgar (Dolly), stone cutter h 727 Thurman av
Martin Viola, h 531 W 4th
Martz Bert, clerk h 624 Wabash
Martz Henry C (Eliza), lab h 624 Wabash
Martz William, clk h 624 Wabash
Marx Nicholas (Anna), mason h 1122 Pine
Maschke Augusta, wid Gustave h 303 Union
Maschke Bernhardt (Tillie), longshoreman h 306 Union
Maschke Emil (Hulda), lab h 221 Holliday
Maschke Elizabeth, wid Rudolph h 1210 Elston
Masehke Wm (Minnie), lab 1210 Elston
Mashall August (Rosia), lab h 113 Columbia
Mason Anna, cook 213 Franklin
Mason Chas (Della), lab h 701 Fremont
Mason Clem H, painter h 118 E 6th
Mason James H (Sarah B), h 118 E 6th
Mason Richard C, plumber h 204½ Franklin
Mason Ruby, student h 213 Franklin
Massonne Eva, wid Frank h 2310 Franklin
Masur Fred (Frances), lab h 210 C
Mather Christ (Elizabeth), lab h 204 Michigan
Mathews Hattie, dom h Vreeland Hotel

WHEN LOOKING FOR DRY GOODS AND NOTIONS GO TO HERMAN ZEESE, 409 Franklin St., MICHIGAN CITY, IND.

BUY GROCERIES OF G. A. SCHWEITZER. THE BEST IN LA PORTE, 503 ROSE ST., LA PORTE, INDIANA.

A. CUTLER, LICENSED EMBALMER AND FUNERAL DIRECTOR.
Opposite Post Office. LA PORTE, IND.
Phone 241. Lady Embalmer when desired.

Mathias Amelia, wid Mathias h 416 Franklin
MATHIAS GEORGE J, saloon, imported and domestic wines, liquors and cigars 416 Franklin h same
Mathias Hattie, h 416 Franklin
MATHIAS & KRUEGER, P Mathias and F G Krueger, fresh, salt and smoked meats 507 W Boston
Mathias Mathias, clk 416 Franklin
Mathias Peter (Anna), Mathias & Krueger h 816 Manhattan
Matueszhak Andrew (Anna), lab h 2013 Manhatten
Matson Chas (Matilda), lab h 627 Dupage
Mausboch Agnes, wid Henry h 1028 E 2nd
Mausboch Herbert, lab h 1028 E 2nd
Maxon Clark (May), painter 213 Pine
MAXWELL LUMBER CO, P W Maxwell, pres, M Wilson, vice pres, E G Dunn, sec, Leonard Eyke, treas, wholesale and retail lumber dealers, office and yards cor Canal and 5th
Maxwell Patrick W (Bridget), pres Maxwell Lumber Co h 122 E 2nd
Maxwell Thomas, lab bds 127 Franklin
Mayer Louis (Mary), guard h 122 Baltimore
Mayes Clyde (Charlotte), electrician h 419 Washington
Mayhew Edward, crossing watchman h 213 Franklin
Maze George W, compositor h 1004 E Michigan
Maze James B, lab h 1004 E Michigan
Maze Mary, wid Alexander h 1004 E Michigan
Meadors Orin A (Matie), lab h 704 Cleveland av
Meachen Charles (Catherine), mason h 121 Washington
Meachen George (Lilly), gardner h Earl Road
Meachen Henry (Lavina), gardner h Earl Road
Meachen Mable, h 121 Washington
Mechalafski Frank (Mary), lab h 2204 Franklin
Mechalafski Stephin, lab h 2204 Franklin
Meding John, dairyman h 312 W Baltimore
Meese Dora, milliner h 909 Franklin
Meese Louis, clk h 909 Franklin
MEESE WILLIAM (Hattie), staple and fancy groceries, flour and feed 909 Franklin h same
Mecklenburg Charles (Louisa), lab h 716 W 8th
Mecklenburg Fred, fisherman bds 127 Franklin
Megraw William D, h 201 C
Mellor Sarah G, wid William 303 Franklin
Menke August (Caroline), lab 129 Columbia
Menke Olga, wks Western Cane Seating Co 908 Greene
Menke Gottlieb (Bertha), lab 908 Greene

BRYANT, PHOTOGRAPHER, 708 Main St. LA PORTE, IND.

FRED A. HAUSHEER, 806 Main Street, LaPorte, Ind. For Fire, Life, Accident and Tornado Insurance.

J. E. HILGENDORF, THE TAILOR. 706 Main Street, LAPORTE. IND.

Menke Herman, lab h 236 Hendricks av
Mensel Ernest Jr, lab h 214 W Baltimore
Mensel Ernest Sr (Sophia), lab h 214 W Baltimore
Mentag Andrew (Julia), saloon 1901 Franklin h same
Mentag Louis, lab h 1901 Franklin
Mentag Mary, wid Andrew h 1206 Buffalo
Mentag Michael, fireman h 1206 Buffalo
Mentz Albert F (Annie), lab h 120 Union
Mentz August (Lena), fisherman Washington Park addition
Menzel Freda, h 119 Canal
Menzel Henry, lab h 119 Canal

MERCHANTS MUTUAL TELEPHONE CO, W B Hutchinson, pres, Wm Blinks, vice pres, Ph Zorn, treas, G S VanDuesen, sec, R H Taylor, mgr

Meredith John, painter h 1132 W Boston
Merkel Henry (Anna), cigar maker h 402 Ripley
Metzger Geo (Louise), lineman W U T h 230 Spring
Mewes Albert, lab h 820 Manhattan
Mewes Fred (Minnie), lab h 820 Manhattan
Mewes Wm, lab 820 Manhattan
Meyer C Elijah (Carrie), cigars and gents' clothier h 502 Washington
Meyer Charles (Lena), lab h 1116 Spring
Meyer Charles (Carolina), lab h 1116 Spring
Meyer Christopher, h 302 E Boston
Meyer Edward, clk h 302 E Boston
Meyer Emil, lab h 617 E Boston
Meyer Fanny, dress maker h 516 Washington
Meyer Fred Sr (Dorathy), sexton h 1816 Franklin
Meyer Fred E, lab h 1816 Franklin
Meyer Fred C (Hattie), lab h 314 E Boston
Meyer Henry (Fredericka), blacksmith h 1101 Pine
Meyer Herman (Emma), groceries and provisions 302 E Boston h same
Meyer Hulda, dress maker h 516 Washington
Meyer Jacob (Hannah), retired h 516 Washington
Meyer John C (Carolina), lab h 302 W Boston
Meyer John W (Carrie), foreman H & B C Co h 309 W Boston
Meyer Joseph, clk h 516 Washington
Meyer Otto, clk h 302 E Boston
Meyer Mary, dress maker h 1816 Franklin
Meyer Mosette, h 502 Washington
Meyer William (Julia), patrolman h 617 E Boston
Meyers Albert (Mary), brakeman h 332 Michigan

WATCHES at 901 Main Street, La Porte, Ind. Oberreich & Arnold!

Maple City Bakery ...AND... Lunch Room,
1018 AND 1020 MAIN STREET.

W. F. WOODSON, 231 Franklin St., Michigan City, Ind. } FOR PURE DRUGS AND CHEMICALS. Prescriptions carefully compounded.

Meyers John (Mary), lab h 509 Michigan
Michaelis Louis, (Grace), fisherman h Washington Park add
Michaels Fred, 1210 Wabash
Michaels Lizzie, 616 Warren
Michaelson Christ (Sophia), lab 1210 Wabash
Michaely John, lab h 915 Franklin
MICHAELY PETER (Margaret), County Commissioner h 915 Franklin
Michelson Ernest, h 124 Franklin
Michigan Central Ry, freight office n e cor Front and Franklin, passenger station s w cor Front and Franklin, H Shearer agt
MICHIGAN CITY DISPATCH THE published every Thursday (Democratic), Francis & Faulknor publishers, John B Faulknor, editor, 206 Franklin
Michigan City Fish Co, Geo Kimball, mgr, foot of Canal n s M C Ry
MICHIGAN CITY GAS LIGHT CO, Walter Blinks, supt, 506 Franklin
MICHIGAN CITY LUMBER AND COAL CO, lumber, coal, lime, hair, plaster and cement, Grant R Young, mgr 131 Washington
MICHIGAN CITY NEWS THE, published every Wednesday (Republican) Robb & Carpenter, pubs 115 W Michigan
MICHIGAN CITY PUBLIC LIBRARY ASSOCIATION, A R Colborn, pres, Rue W Mott, vice president, Fanny E Orr, sec, N P Rogers, J H Orr, Otto Klopsch, trustees, Marilla W Freeman, librarian, cor 8th and Spring
MICHIGAN CITY REED CHAIR CO, G S VanDeusen, prop, mfrs and wholesale dealers in reed chairs, office and factory 407 Pine
MICHIGAN CITY SASH AND DOOR CO, mfrs, sash, doors, blinds and fine interior finish, J J Stevenson, pres, W R Corbin, sec and treas, office and factory on 2nd bet Pine and Spring
Mick Frank, lab h 117 W Boston
Mick Henry (Hattie), cabinet maker h 118 W Boston
Mick Herman, lab h 117 W Boston
Mick Otto (Caroline), hostler h 117 W Boston
Mielzarek George, lab h 320 Hendricks av
Mielzarek Ignatz (Mary), lab h 320 Hendricks av

KAISER'S, LEADING FLORISTS, 210-212 FOX STREET, LA PORTE, IND. PHONE 193.

Ice Cream in any Quantity Delivered any time to any place
C. C. WILLITS & CO.

INSURANCE, REAL ESTATE, LOANS, INVESTMENTS.
SEYMOUR'S AGENCY.
716 Michigan Ave., LAPORTE, IND.

Mielzarek Joise, works Tecumseh Facing Mills h 320 Hendricks av
Mikow Herman, painter h 126 Franklin
Mikow Louise, h 302 Franklin
Mikow Louis, clerk h 302 Franklin
Milcarek Joseph Jr, lab h 224 W Baltimore
Milcarek Vincent B, moulder h 224 W Baltimore
Miles Alice, tel operator h 231 Washington
MILES HARRY M (Florence), City Engineer h 113 E 9th
Miles Herbert M (Anna), brakeman also dealer in bicycles h 231 Washington
Miles Mary, wid George h 113 E 9th
Miller Adolph F (Anna), lab h 122 Benton
Miller Albert H (Alice), music teacher h 908 Kentucky
Miller Albert, barber h 202 Main
Miller Amanda, h 133 Barker av
Miller Anna, wid John h 606 W 2nd
Miller August (Minnie), lab 1214 Manhattan
Miller Charles, lab h 807 Ohio
MILLER CHAS H (Mary), City Treasurer h 116 E Boston
Miller Christ (Minnie), lab h 807 Ohio
Miller Clara, seamstress h 116 E Baltimore
Miller Dora, wid Gottlieb h 907 Ohio
Miller Edward (Ida), lab h 1114 Pine
Miller Edward (Martha), butcher h 107 Seymour av
Miller Ernestina, wid William h 746 W 6th
Miller Frank, butcher h 116 E Baltimore
Miller Fred A (Caroline), lab h 715 Spring
Miller Fred A (Laura), moulder h 436 E 8th
Miller Fred (Louise), lab h 210 Grant av
Miller Fred, lab h 910 Manhattan
MILLER FRED C (Tillie), saloon also Councilman Third Ward 121 Franklin h 746 W 6th
Miller Frederick (Mattie H), lab 124 W 8th
Miller George (Mary), moulder h 818 Cedar
Miller Henrietta, wid Charles h 1025 Greene
Miller Henry W (Maria V), foreman Haskell & Barker Car Co h 322 E 8th
Miller Hensen (Julia), lab h 414 E Michigan
Miller Hope, lather h 301 W 7th
Miller J B, clk h 407 Pine
Miller Joachim (Minnie), lab h 116 E Baltimore
Miller Jacob H (Emma), lab h 215 Wabash

KRIEGER & PAUL, 519 FRANKLIN ST., Michigan City, Indiana.
FURNITURE FOR CASH OR CREDIT.

No use wearing Soiled or Faded Clothes when you can have them Cleaned and Dyed at small Cost.
LaPorte Steam Dye Works,
NICHOLAS ESSLING, Prop'r. 513 Main St., La Porte, Ind.

Buy Kadow's celebrated Pops and Mineral Waters. Manufactured by . . . H. C. KUNKEL, MICHIGAN CITY, IND.

Miller Jas, lab 418 Franklin
Miller John (Amelia), h 820 Elston
Miller John (Maranda), brakeman h 830 W 6th
Miller John F (Anna), lab h 309 E Boston
Miller John K (Anna), lab h 219 Thurman av
Miller John D (Fanny), grocer cor 9th and Ohio
Miller John (Anna), lab h 309 E Boston
Miller John, lab h 719 Buffalo
Miller Josephine, wid Fred h 613 Washington
Miller Louisa, wid Wm h 202 Main
Miller Louis, lab h 1502 Franklin
Miller Louis (Carrie), lab h 301 State
Miller Louisa, dress maker h 401 E 7th
Miller Mina, wid Lincoln h 117 W Market
Miller Ollie (Amelia), lab h 133 Barker av
Miller Otto, lab h 910 Manhattan
Miller Pearl, h 203½ Taylor
Miller Samuel (Alvina), lab h 910 Manhattan
MILLER WM (Ricka), fresh, salt and smoked meats 1001 Franklin h same
Miller Wm (Louise), lab h 740 W 6th
Miller William J (Mary), brakeman h 907 Buffalo
Miller William, lab h 116 E Baltimore
Millspaugh Maria, 715 Pine
Mintz Christina, wid Fred h Washington Park add
Mischlinski Adam (Josephine), lab h 323 C
Misener Henry R (Sarah A), engineer 320 Pine
Misener Herbert R, city editor News h 320 Pine
Miskimons Berny, lab h 317 Spring
Mitchel Emma, h 432 Franklin
Mitchel Frederick (Marguerite), lab h 704 W 6th
Mitchel Roland (Carrie), lab h 1515 Manhattan
Mitte Frank W, fireman h 122 E 2nd
MODEL CLOTHING HOUSE, clothing, gents' furnishing goods, merchant tailoring, hats, caps, trunks and valises. M Levine, prop 327 Franklin
Mohnk Chas, fireman h 905 Manhattan
Mohnk Fred (Lena), lab h 905 Manhattan
Mollenhauer Julius (Hulda), longshoreman h 1417 E Michigan
Molner Ignats (Ida), lab 408½ Franklin
Monahan Clarence (Bertha), asst supt Gas Co 227 W Market
Monahan Lee (Addie), agt Pennsylvania Oil Co h 502 Buffalo
Monahan James (Martha), h 311 Cedar
Monbleau Medrick (Sarah), lab h 309 E 2nd

REAL ESTATE J. W. RIDGWAY. SOLD On Easy Payments 703 MAIN ST.

Smoke Herman M. Kemp's Consul Lee 5c Cigar

L. G. KRAMER, DRUGGIST AND CHEMIST,
915 FRANKLIN ST., MICHIGAN CITY, IND.

W. H. VEHLEN { For Harness and Horse Goods. Trunks and Valices. : : : : : : : : : : Michigan City, Indiana.

MONROE JOHN C (Louisa), supt High School h 220 E 8th
Moody Floyd, surfman bds 127 Franklin
Moody Swan (Hulda), lab h 121 Barker av
Moon William (Sadie), machinist h 228 W 8th
Mooney Tom (Eunice), lab h Canal
Moore Alonzo, h 1801 Elston
Moore Anna, teacher h 217 E 7th
Moore Arthur, lab h 117 W Michigan
Moore David A (Ida), carpenter h 623 Dupage
Moore Frank, h Michigan
Moore Frank (Stella), lab h 1801 Elston
Moore James, engineer rooms 130 Franklin
Moore Mary, wid Erin E h Michigan
Moore Oscar, lab h Michigan
Moore Robert, switchman h 127 Franklin
Moore William (Julia), lab h 902 E 2nd
Moran Anna, music teacher 308 E Market
Moran Edward M, Kaplanski & Moran h 308 E Market
Morehouse Elsie, dom h 611 Spring
Morgan John, fireman bds 118 E Market
Morgan Wm, machinist rooms 132 E Michigan
Moritz Bernhart (Henrietta), Moritz & Son 414 Washington
Moritz Moses, Moritz & Son h 414 Washington
MORITZ & SON, B and M Moritz, clothing, hats and caps, gents' furnishing goods, 417-419 Franklin
Morris Edmund (Frances), supt W C S Co h 616 Pine
Morris H B, lab bds 132 E Michigan
Morris Herrold B, collector First National Bank h 328 Pine
Morris Henry B (Florence), consulting engineer h 328 Pine
Morris Martin (Dora), lab h 330 Michigan
Morrison John (Maude), longshoreman h 122 Pine
Morrison Richard (Hattie), lab h Michigan
Morse Flora E, tel operator h 618 Spring
Morse George (Maggie), lab h 143 Felton
Morse Harriet, wid James h 618 Spring
Morse Herbert E (Flora), boiler maker h 910 W 8th
Morse Louis C, lab h 618 Spring
Morse Truman, retired h 910 W 8th
Morton Stella, h 529½ Franklin
Mosher Ralph W (Eva), lab h 701 York
Mott Genevieve, h 701 Franklin
Mott John G (Rue W), vice pres Winterbotham & Sons h 701 Franklin
Mott Russell, h 701 Franklin

Insure ..With J. V. DORLAND, La Porte, Indiana.

CALLENDER & STEWART, Pharmacists, Lonn blk., LaPorte. The compounding of Physicians Prescriptions and Family Receipts a Specialty. DAY OR NIGHT.

Moyer Edward (Maude), brakeman h 215 W 4th
Moyer Jonathan (Mary), carpenter h 317 Washington
MOZART FURNITURE HOUSE, furniture, picture and room moulding, Henry Sallwasser, mgr 111 E Michigan
Mross Emma, wid Charles h 225 Holliday
Mross Ottilia, wks Western Cane Seating Co h 225 Holliday
Mross Rudolph, lab h 225 Holliday
Mross William, compositor h 205 Holliday
Mudge Mary E, 215 E Market
Muir Etta, h 121 Porter
Mulqueen James (Maude), engineer h 415 Michigan
Mullen Nellie, wid Alexander h 1215 Washington
Mulrine Wm (Maggie), lab h 217½ Pine
Munson Peter (Johanna), lab h 209 Barker av
Murkiff Cornelius, lab h 321½ Franklin
Murkiff Dora, restaurant 127 Franklin h same
Murkiff Owen (Anna), fireman h 321½ Franklin
Murkiff Patrick (Dora), engineer h 127 Franklin
Murphy James F (Grace), engineer h 316 E 7th
Murphy John (Winnie), lab h 214 State
MURPHY JOHN H (Sabitha), dealer in cigars and tobacco, 207 Franklin h 301 Franklin
Murphy John J, brakeman h 129 E 2nd
Murphy Margaret, wid Patrick h 122 E 6th
Murphy Thos (Florence), bar tender h 209 Pine
Mutch Emma, h 1602 Franklin
Mutch Herbert, lab h 1602 Franklin
Mutch John (Elizabeth), h 119 E Warren
Mutch John, reed worker h 1602 Frankiin
Mutch Michael, upholsterer h 1602 Franklin
Mutch Nicholas (Mary), lab h 1602 Franklin
Myers John T (Rebecca), lab h 322 W 7th

N

Nafe Cora, music teacher h 304 Barker av
Nafe David S (Hannah), engineer h 304 Barker av
Nafe Rinaldo R, salesman h 304 Barker av
Nallenweg Charles (Amelia), lab h 2011 Manhattan
Napier David, plumber rooms 232 E Michigan
Naplyzka Nickolas (Nastuzya), lab h 112 Hendricks av
Naprala Frank (Frances), lab h 1409 Manhattan
Nast John, bartender h 720 Manhattan

FRANK BADURE, Proprietor of the only first-class . . SALOON . . in Otis, Indiana.

STAIGER HARDWARE CO., 613-615 FRANKLIN STREET, MICHIGAN CITY, IND. Guns, Revolvers, Pocket Cutlery and Razors.

E. W. LINDEMANN, MICHIGAN CITY, IND. Drugs, Chemicals, Cigars, Toilet Articles, Rubber Goods

NAST PAUL (Anna), fine wines, liquors and cigars 309 Franklin h 720 Manhattan
Near Leon, clk h 121 W Michigan
Near Warren (Rena), engineer h 121 W Michigan
Neice Minnie, h 318 Michigan
Neimann Herman (Catherine), lab h 615 Thurman av
Neimann Peter, lab h 615 Thurman av
Neindorf Fred (Mary), lab h 1427 W Boston
Nelson August (Matilda), lab h 714 Ohio
Nelson Charles, lab h 1804 Franklin
Nelson Emelie, dress maker h 227 E Boston
Nelson Helen, dom h 614 Franklin
Nelson John (Matilda), lab h 227 E Boston
Nelson Ole A (Ida), h 223 Dupage
Nelson Swan (Bettie), lab h 109 Barker av
Netzel John (Minnie), lab h 638 Willard av
Netzel Wm (Ida), lab 1123 W Boston
Neulieb Reinhard (Anna), lab 717 W 4th
Neulib Gust (Carolina), lab h 925 W 6th
Neuman Earnest (Minnie), lab h 1802 W Boston
Neuman Wm, lab h 1802 W Boston
Neville Jethero (Lou), guard h 909 W Boston
Newcomb Mary, h 712 Barker av
Newman Fred H (Mabel), fireman h 218 Pine
NEWS THE EVENING, Daily, Republican, Robb & Carpenter, pubs 115 W Market
Nichals Albert (Alice B), sec Root Manufacturing Co h 601 Washington
Nicklas Chas G (Nellie), lab h 212 Fulton
NICHOLS ALONZO S (Frances), agt Michigan Salt Association also deputy postmaster h 817 Pine
Nichols Chas (Minnie), lab h near prison
Nichols Franklin (Lizzie), lab h 216 Washington
Nichols Hudson (Mahaley), switchman h 210 Pine
Nichols John, lab h near prison
Nichols Finn, lab h near prison
Nieman Emil, lab h 1407 Manhattan
Nieman Henry, lab h 1407 Manhattan
Nieman John (Augusta), h 1407 Manhattan
Niemann John (Etta), lab h 830 E 2nd
Niemer Omelia H, wid Gustave h 713 Franklin
Niemer Bismark (Othelia), Niemer & Co h 916 Washington
Niemer Henry G (Mary), trav salesman h 722 Franklin
Niendorf John (Anna), lab h 209 McClelland av
Nierenz William (Amelia), moulder h 810 W Boston

HERMAN ZEESE, DRY GOODS, CARPETS AND CURTAINS . . . . 409 FRANKLIN ST., MICHIGAN CITY, IND.

G. A. SCHWEITZER, The 4th Ward Grocer First-class Goods. First-class Service. 503 Rose Street, La Porte, Indiana.

A. CUTLER, Licensed Embalmer and Funeral Director.
Opposite Post Office LAPORTE, IND.
Phone 241. Lady Embalmer when desired.

Nies Henry h 1505 Buffalo
Niver Harriet, dressmaker h 221 W 4th
Noakes David (Eliza), lab h 132 E Michigan
Noakes Eliza, h 132 E Michigan
Noakes Willard (Nora), painter h 220½ E Michigan
Noble Anna, wid William h 317 Union
Noble Huston (Emma), lab h 509 Wabash
Noble Mary, waitress Shultz Hotel h 213 Franklin
Nodine Art L (Louisa), clk h 317 W 7th
Nolan Catherine, wid Dennis h n of harbor
Nolan Philip, surfman h n of harbor
Nolan Timothy (Anna), longshoreman h 114 Lowell
Norbey Jacob, lab h 815 W 7th
Norris Stephen (Nellie), brakeman h 425 Franklin
Norton Geo B (Sarah), cigar maker h 226½ Franklin
Norton Lavina, milliner h 226½ Franklin
Norton Owen (Mary), lab h 206 Pine
Norton Margaret, wid George 206 Pine
Nosworthy William (Dorcas), retired h 717 Manhattan
Novak Frank, lab h 1801 Manhattan
Novak Fred, lab h 2312 Manhattan
Novak George, lab h 123 Fogarty
Novak Hattie, wks Chair Works h 2312 Manhattan
Novak Ignatz, lab h 1801 Manhattan
Novak John, lab h 123 Fogarty
Novak Joseph (Lena), lab h 619 Thurman av
Novak Joseph (Anna), lab h 2321 Buffalo
Novak Martha, wks Western Cane Seating Co h 1801 Manhattan
Novak Matilda, wid Frank h 1801 Manhattan
Novak Sam (Malinda), lab h 2312 Manhattan
Novatske Agnes, dom h 120 E 7th
Novitzke Frank (Appalonia), lab h 1015 Manhattan
Nowitsky John (Paulina), lab h 916 W 7th
Nugent Joseph Jr (Anna), brakeman h 206 Spring
Nugent Joseph (Victoria), engineer h 219 E Market
Nylund John (Christina), lab h 135 Willard av

O

O'Brien Albert (Martha), lab h 108 Manning
O'Brien Ellen, wid Jeremiah h 213 Congress
O'Brien John, lab bds 127 Franklin
O'Brien Thomas, brakeman h 318 E Market

INSURE WITH Fred A. Hausheer
806 Main St., LaPorte, Ind.

BRYANT makes Family Grouping a Specialty

GO TO J. E. HILGENDORF
AND GET YOUR CLOTHES REPAIRED.
706 MAIN STREET.— —2nd FLOOR.— —LA PORTE, IND.

O'Connor Timothy (Nellie), saloon 209 Franklin h same
Odell Ernest, lab h 510 Buffalo
Odell John (Ellen), drayman h 425 Belden
Odell Vernon (May), lab h 702 Washington
Odell William, lab h 425 Belden
O'Donnell Angeline, wks Tecumseh Facing Mills h 902 W 7th
O'Donnell Florence, wks Tecumseh Facing Mills h 902 W 7th
O'Donnell Patrick (Mary), engineer h 902 W 7th
Oehlke August (Henrietta), lab h 109 W Ripley
Oehlke Henrietta, h 109 W Ripley
Oehlke John, lab h 109 W Ripley
Ofzareck Joseph (Sophia), lab h 116 Mulligan
Ofzareck Michael, lab h 116 Mulligan
Ogden Walter, bkp Haskell & Barker Car Co h 717 Washington
Ohming Albert (Minnie), mason h 116 W Boston
OHMING GEORGE, cigars and tobacco, billiard and pool hall 420 Franklin h 120 E 7 th
Ohming Linda, h 120 E 7th
Ohming Otto, mason contractor h 120 E 7th
OHMING WM JR, Krueger & Ohming, also clerk Superior Court h 120 E 7th
Ohming William Sr, mason h 120 E 7th
Ohms Wm, clk h 418½ Franklin
Oliver Geo G (Margaret S), Deming & Oliver h 223 W 6th
Oliver Jessie, h 223 W 6th
OLIVER JOSEPH (Betty), pres board Met Police Commissioners h 219 W 6th
Olson Andrew E (Anna), lab h 213 Decatur
Olson Anna, h 113 Barker av
Olson Anton (Bergethe), lab h 1415 Lafayette
Olson Arthur, lab h 126 Franklin
Olson Avillia, wks Tecumseh Facing Mills h 201 Fulton
Olson Ida, dom h 617 Franklin
Olson John (Mary), carpenter h 122 E Fulton
Olson Louis (Amelia), lab h 201 Fulton
Olson Martha, wks Tecumseh Facing Mills h 201 Fulton
Olson Peter (Chesta), lab h 113 Barker av
Olvaney John (Catherine), conductor h 312 W 7th
Omey J H (Julia), rtd farmer h 115 W William
Omey Mary, wid William h 1311 Franklin
Oppermann August (Emma), mason h 302 W 9th
Oppermann Chas (Melinda), groceries and provisions h 829 Franklin h same
Opperman Fred (Alesa), merchant police h 216 W 8th

TRY OUR BREAD and You will Use no Other.
S. ZELTNER,
★ 1018 AND 1020 MAIN STREET.

Buy Pianos of Oberreich & Arnold, 901 Main Street, La Porte, Indiana.

W. F. WOODSON, 231 Franklin Street, Michigan City, Ind. } Has the largest and most complete line of WALL PAPER in LaPorte County.

Opperman Fredericka, wid Fred h 904 Elston
Opperman George, lab h 904 Elston
Opperman Harry H, clk h 302 W 9th
Opperman Henry (Anna), mason h 120 W 9th
Opperman Henry A F (Mary), Opperman & Krueger h 131 W 2nd
OPPERMAN & KRUEGER, H A F Opperman and R J Krueger, props The Leader 321 Franklin
Opperman Otto, cigar maker h 904 Elston
Orange Jessie (Lena), lab h 209 E Michigan
Orange Mabel, 209 E Michigan
Orloski John (Kate), lab h 137 Fulton
Orlauski Andrew, lab h 2414 Buffalo
Orlauski Frank (Marion), lab h 2414 Buffalo
Orlauski George, lab h 2414 Buffalo
Orlauski Stella, h 2414 Buffalo
Orlauski Theodore, lab h 2414 Buffalo
Orlowski Emma, h 705 Fremont
Orlowski Frank, lab h 705 Fremont
Orlowski Fred (Josie), lab h 128 Homer
Orr Fannie E, wid Geo C h 713 Franklin
Orr Florence E, student h 719 Franklin
Orr Ira S (Elizabeth), barber 221 Franklin h same
ORR JARED H (Sarah H), attorney at law, real estate and insurance, also U S Commissioner, rear First National Bank h 802 Pine
Orr Jas H, clk h 802 Pine
Orr John S (Emma), real estate h 719 Franklin
Orr Rachel, dom h 518 Pine
Osborn David (Emma), carpenter h 815 Buffalo
Osborn Edith, h 315 Chicago
Osborn Frank, machinist h 815 Buffalo
Osborn Louisa, wid Nelson h 322 E 7th
Oshich Josie, wks Lakeside h 1411 Manhattan
Oshich John (Mary), lab h 1411 Manhattan
Oshich John Jr, lab 1411 Manhattan
Oshinski James (Mary), lab h 1916 Washington
Oshinski Joseph (Frances), lab h 1910 Washington
Osos Andrew (Augusta), lab h 1507 Manhattan
Osos Anton (Mary), lab 1018 W 8th
Osos John (Catherine), lab h 1501 Manhattan
Osos Marion, dom h 124 W Warren
Osterman Godfrey, lab h 122 E 2nd
Ostman Carl (Fredericka), lab h 219 Homer
Ostrander Maria, 318½ Franklin

DRUGS and MEDICINES, the finest obtainable, for sale at
C. C. WILLITS & CO., 501 Franklin St.

Special Attention to Funeral and Wedding Decorations at KABER'S, 210-212 Fox St., La Porte, Indiana. PHONE 193

SEYMOUR'S AGENCY, 716 Michigan Ave., LAPORTE, IND.
FOR INSURANCE OF ALL KINDS.

Ostrander Wm, fireman rooms 124 Franklin
Ott Aloysius G, furniture and undertaking 118 W 4th h same
Ott Elizabeth, clk h 118 W 4th
Ott Elizabeth, wid Philip h 118 W 4th
Ott Francis, student h 118 W 4th
Ott Lena, h 118 W 4th
Ott Nick, lab h 317 Union
Otto William H (Theresa), marine engineer h 117 W 2nd
Otterson Theodore (Martha), lab h 406 Michigan
Overley George, lab h 823 Buffalo

P

PABST BREWING CO, H C Kunkel, agt, 140 State Road
Page Carl (Hermenia), lab h 1022 W 8th
Page Norman (Nellie), fireman h 804 Cedar
Page Wm, lab h 1022 W 8th
Pagels Albert (Louisa), lab h 908 E 2nd
Pagels Charles (Louisa), lab h 644 Willard av
Pagels Chas (Louise), retired h 910 E 2nd
Pagels Christ (Lizzie), lab h 218 W Baltimore
Pagels Henry A (Anna), lab 902 E 2nd
Pagels Mary, wid Seimor h 516 Wabash
Pagels William (Louisa), tinner h 516 Wabash
Pagels William, h 124 Union
Paff Jacob (Agnes), carpenter h Barker av
Pahl Gustave A (Bertha), h 320 E Boston
Pahl Herman L (Minnie), 121 Franklin
Pahl John C (Bertha), cigar and tobacco dealer 130 Franklin h same
PAHL JOHN C (Louise), boots, shoes and rubbers, repairing neatly done 404 Franklin h 924 E 2nd
Pahl Louis, h 116 Baltimore
Pahl Otto, lab h 220 Spring
Pakusewske Steven (Lena), lab h 116 Fogarty
Pal Maurice (Eva), peddler h 420 E 7th
Palm Andrew (Emelie), h 134 Fulton
Palm Gertie, dress maker h 134 E Fulton
Palm Harry W, lab h 134 Fulton
Palmer Kate J, h 812 Pine
Palmer Louise C, wid W A h 812 Pine
Palmer Wm C (Lydia A), lab h Washington Park add
Pangborn Grace, h 424 Wabash

NICHOLAS ESSLING, Prop'r LaPorte Steam Dye Works. 513 MAIN ST., LAPORTE, IND.
We will give you Satisfaction!

GO TO KRIEGER & PAUL, 519 Franklin St., Michigan City.
For Carpets, Rugs and Matting.

Milwaukee Beer is famous.
Pabst has made it so.
H. C. KUNKEL, Agent.
MICHIGAN CITY, IND.

Pangborn Laurence, brakeman h 424 Wabash
Pangborn William J (Nellie), conductor h 424 Wabash
Papineau Joseph, wood carver h 312 W Baltimore
Parker Chas switchman h 118 E Market
Parkerton Samuel, h 923 E 2nd
Parks Oscar E (Emma), marine captain h 215 E 7th
Parolicki Stephen, lab h 107 Center
Parrin Chas (Rose), lab h 220 Pine
Partridge Frank, surfman bds 127 Franklin
Paschack Edward (Elisa), lab h 1701 Franklin
Paskiet Michael (Annie), lab h 338 Hendricks av
Patrie Julius, lab h 122 Franklin
Patterson E L, trained nurse h 117 W 6th
Patterson Samuel D (Alta), lab h 621 Spring
Patterson Walter, machinist h 407 Pine
Paul Eli (Eliza), carpenter h 301 E Boston
Paul Gust (Gusta), saloon 202 Chicago h same
Paul Louis G, Krieger & Paul h 116 W Baltimore
Pavelskey Andrew, painter h 115 E 4th
Pawlak John (Annie), lab h 2311 Manhattan
Pawlicki Jocob (Rose), lab 107 Center
Pawlicki Joseph, lab h 107 Center
Pawlivski Thomas, lab h Michigan
Paxson Samuel (Maggie), lab h 415 Spring
Paxton Alice, h 632 Washington
Paxton Elizabeth, h 632 Washington
Paxton Emma, teacher h 632 Washington
Paxton George Jr, lab h 632 Washington
Paxton Geo (Elizabeth), h 632 Washington
Paxton Mattie, reporter Dispatch h 632 Washington
Paxton Robena, trimmer h 632 Washington
Paxton William, lab h 632 Washington
Payne Horace (Mary), engineer h 215 Washington
Payne Wm, engineer rooms 129 E 2d
Peak Edward, lab h W Huron
Pease Frank (Mary), machinist h 116 W 2nd
Pease Wm (Elizabeth), lab h 211 Spring
Pearson Andrew (Betsy), lab h 119 Fulton
Pearson John (Hilda), lab h 112 Belden
Peck Charles, plumber rooms 116 Front
Peck Titus, lab h 116 Front
Pelka Mary, h near Monon round house
Peo Ernest (Emma), lab h 416 Ripley
Peo Henry, clk h 429 E 8th
Peo Henry C, fisherman h 127 Franklin

Prices that Surprise, Values that Tell at the J. W. Ridgway Crockery Store
703 MAIN STREET.

EL FAUSTO Is the best 10 cent Cigar in the city. Herman M. Kemp, MANUFACTURER.

W. H. VEHLEN { For : Fly : Nets : and : Dusters
MICHIGAN CITY, INDIANA.

Peo Ida, h 214 Miller
Peotrske John (Mary), lab h 121 Ohming
Pepple Eugene H (Martha), carpenter h 1305 Pine
Pepple Frank (Anna), carpenter h 1307 Pine
Pepple Geo W (Mary E), carpenter and builder h 815 Spring
PEPPLE WORTH W, attorney at law, also deputy prosecutor, room Hopkins blk h 815 Spring
Perine Bertha, dom 624 Washington
Perkins Mary, wid Wm W 808 Franklin
Pertewfski Christ (Marie), lab h State Road
Peters Albert C, lab h 902 Wabash
Peters Chas (Lena), lab h 1111 Spring
Peters Charles, lab h 321 Willard av
Peters Christ (Louise), h 907 Elston
Peters Christ (Maria), lab h 321 Willard av
Peters Edith, h 902 Wabash
Peters Fred (Emma), lab h 701 W 4th
Peters Fred E (Wilhelmina), blacksmith h 309 Willard av
Peters Fred, lab h 309 Willard av
Peters Fred (Minnie), lab h 219 Grant av
Peters Henry C (Eda), clk h 902 Wabash
Peters John (Emma), lab h 210 Scott
Peters John (Minnie), blacksmith h 902 Wabash
Peters John H (Mary), retired h 202 W 8th
Peters Mary, wid Chas h 129 Willard av
Peters Mathias, hotel porter h Vreeland Hotel
Peters Sophia, wid John h 206 Park
Peters Sophia, h 208 Park
Peters William (Minnie), lab h 1115 Tennessee
Peters Wm, lab h 206 Park
Peterson August (Anna), lab h 1316 Franklin
Peterson August, lab h 201 Belden
Peterson August (Emma), tailor h 109 W William
Peterson August, lab h State
Peterson Chas, cigar maker h 201 Belden
Peterson Chas (Cora), lab h 512 Buffalo
Peterson Emil, painter h 124 Holliday
Peterson Fred, lab h 201 Belden
Peterson Gertrude, hair dresser 202 E Market
Peterson Helen, wid Nelson h 201 Belden
Peterson John (Jane), lab h 831 Wabash
Peterson Russel, lab h 201 Belden
Peterson Samuel, plasterer, h 118 E Market
Peterson Wm (Jennie), lab h 213 Pine
Peterson Wm, guard bds at prison

L. G. KRAMER, { Drugs, Stationery, School Supplies, Etc.
915 FRANKLIN ST., MICHIGAN CITY, IND.

J. VENE DORLAND { For Life, Fire, Accident and Tornado Insurance.

LEADING DRUGGISTS AND CHEMISTS,
CALLENDER & STEWART, Lonn Block, LaPorte, Ind.

Petroskie Herman (Anna), lab h 1705 Elston
Petroski Joseph (Mary), lab h 1502 Elston
Petroski Loge (Mary), lab h 1716 Elston
Peus Wm (Augusta), lab h Washington Park addition
Pfeifer Philip (Elizabeth), tel operator h 819 Spring
Pflughaupt Augusta, h S Wabash
Pflughaupt Henry, lab h S Wabash
Pflughaupt Louis (Mary), lab h S Wabash
Pflughaupt Minnie, h S Wabash
Phalen Timothy (Kate), yardman M C Ry h 1017 W 9th
Phillips Addison Jr, h 219 E Michigan
Phillips Addison (Ida), lab h 1112 W 9th
Phillips Agnes, h Michigan
Phillips Bert (Allie), lab h 120 Porter
Phillips Chas, lab h 512 Pine
Phillips Ella, h 219 E Michigan
Phillips Eugene A (Ella), carpenter h 632 Pine
Phillips Fred, lab h 512 Pine
Phillips Hattie, dom h 116 E 7th
Phillips Hubert, lab h Michigan
Phillips Karl (Katherine), blacksmith h 219 E Michigan
Phillips Nicholas (Catherine), retired h Michigan
Phillips William, machinist h 218 Spring
Picarick Jacob (Mary), lab h 1401 Manhattan
Pickford Thomas (Augusta), moulder h 1215 Elston
Pidge Nina E, clerk h 1309 Franklin
Pidge Schuyler (Lizzie), salesman h 1309 Franklin
Pieper Emil (Mary), tailor h E Michigan
Pierce David (Miriam), foreman h 402 W 8th
Pierce Ehret R (Alta), h 402 W 8th
Pike Amelia, h 809 Tennessee
Pike John J, Schroeder & Pike h 809 Tennessee
Pike Minnie, h 809 Tennessee
Pilgrim H E (Mary), teacher h 219 E Baltimore
Pinkston Hiram G (Nora), tel operator h 124 Washington
PINN & CO, groceries, provisions, flour and feed, cigars and tobacco, 515 Franklin
Pinn Edward (Lena), Pinn & Son, h 214 W Michigan
Pinn Edward S (Martha), Pinn & Son h 515 Franklin
PINN & SON, Edward and E S, fresh bread, pies, cakes, etc 515 Franklin
Pinn Wm T (Edith), Pinn & Co h 618 Wabash
Piotrowski Frank (Mary), lab h 215 Derby
Pitsch Anna, h 731 Washington
Pitsch Martha, h 731 Washington

Wines, Liquors, . . and Cigars . .
Best in the Market at FRANK BADURE'S
OTIS, INDIANA.

STAIGER HARDWARE COMPANY, Hardware and Stoves.
613 and 615 Franklin Street,
Michigan City, Indiana.

E. W. LINDEMANN, DRUGGIST, Michigan City, Ind.
Drugs, Wall Paper, School Supplies and Stationery.

Pitsch John C (Mary), retired h 731 Washington
Pitten Emil, lab h 814 Madison
Pliska Martin, h 1613 Ohio
Plum Andrew, h 2705 Franklin
Poehl Fred Jr, lab h 422 Willard av
Poehl Fred Sr (Sophia), lab h 422 Willard av
Pohl Albert (Anna), lab h 115 Francizco
Pojezdzala Francis, 1415 Elston
Pejezdzala George (Amelia), lab 1415 Elston
Polaski Theodore, lab h 1109 E 2nd
POLICE STATION, Wm Gallus, captain 115 W 4th
Pollock Hermina M, h 804 E Michigan
Polson John N (Jennie), dray man h 1400 Pine
Pontious F A, 615 Wabash
Poole Albert, carpenter h 1420 Michigan
Popkovak George (Amelia), lab h 1509 Pine
Popp Elizabeth, h 118 Pine
Popp John, h 118 Pine
Popp Minnie, wid John h 118 Pine
Popp Sophia, h 118 Pine
Porsoska John (Sarah), lab h 1218 Manhattan
Porter Charles (Minnie), H & B C Co h 913 Washington
Porter Ernest (Effie), lab h 1116 Manhattan
Porter Fred (Augusta), salesman h Franklin
Porter Julia, h 913 Washington
Porter Louise H, h 913 Washington
Porter Wm, barber 221 Franklin
Postal Telegraph Cable Co, R Robinson mgr 228 Franklin
POST OFFICE, Albert H Leist p m 305 Franklin
Poste Grace, h 121 W Michigan
Potratz Henry V (Lena), lab 233 Hendricks av
Potter Katherine h 1002 Franklin
Potter Lucy, wid Benjamin h 1002 Franklin
Potter Mathilda, wid Nathan h 820 Madison
Poveloski Frank H (Amelia), butcher 1101 Michigan
Povelski Julius (Catherine), lab h 312 W Baltimore
Powell David, machinist bds 201 W 4th
Powell David C, machinist h 214 W Michigan
Powell Edward (May), machinist h 116 W Boston
Powell Forrest E (Eva), millwright h 114 E Market
Powell Gomert (Lenora), machinist h 109 W Boston
Powell Jane, wid Willian h west of city
Powell Joseph, fireman rooms 124 Franklin
Prazyinski Stanilaus, lab h s Wabash
Prelvitz August (Ida), lab h 402 Miller

HERMAN ZEESE { 409 Franklin Street, Michigan City, Ind.
For Low Prices and Good Goods we are leaders.

Canned Goods, Groceries & Provisions.
Cheapest and Best in the . . . Market at
G. A. SCHWEITZER
503 Rose St., La Porte, Ind.

A. CUTLER, MORTICIAN,
Licensed by State Board of Health.
Opp. Postoffice, LaPorte, Ind. Phone 241. Lady Embalmer when desired.

Prestine Fred (Mary), ferryman h 827 E 2nd
Pride Gilbert B, drug clk h 216 E 6th
Priebe August (Bertha), lab h 312 Miller
Priebe Edward, cigar maker h 312 Miller
Priebe George, cigar maker h 312 Miller
Priebe William, lab h 312 Miller
Pries Chas Jr, carpenter h 221 Baltimore
Pries Chas (Mary), lab h 221 Baltimore
Pries Ella, h 619 Wabash
Pries Emma, h 619 Wabash
Pries Herman (Mary), lab h 138 Greeley av
Pries Herman (Amelia), foreman Haskell & Barker Car Co h 715 Wabash
Pries Lena, wid Fred h 619 Wabash
Pritz Otto (Wanda), lab h 1015 W Boston
Proctor George A, merchant tailor 108 W 4th h 315 Spring
Proctor Chester, 315 Spring
Prola Anna, h 115 Blaine
Prola Dora, wks Lakeside h 115 Blaine
Prola John (Elizabeth), lab h 115 Blaine
Prola Mary, h 115 Blaine
Prosser Daniel, lab h 606 Michigan
Prosser Eva, dom h 1420 Michigan
Prosser Isola, seamstress h 310 W 4th
Prosser James (Lizzie), lab h 606 E Michigan
Przybylowski Augusta, h 1013 E 2nd
Przybylowski Herman (Bertha), h 324 Union
Przybylowski M F (Marie), lab 1019 E 2nd
Pumerville Jos, lab h 332 Pine
Purdy Ada, teacher 1405 Washington
Purdy Chas H (Elizabeth), supt Hitchcock Chair Co h 320 E 8th
Purdy Eloise F, student h 320 E 8th
Purdy Henry E, wks Chair Works h 1405 Washington
Purdy Mina A, h 1405 Washington
Putz Frank (Annie), lab h 109 Cleveland av
Putz Stephen (Jennie), lab h 702 Dupage
Putz Theodore (Catherina), lab h 1808 Elston
Pyzybylinski Ben, lab h 319 W 6th
Pyzybylinski George, lab h 319 W 6th
Pyzybylinski James, lab h 319 W 6th

FINE PICTURES OF BABIES AND CHILDREN MADE AT BRYANT'S

FRED A. HAUSHEER, REAL ESTATE Agent, REAL ESTATE Bought, Sold and Exchanged.
806 Main St., LaPorte, Ind.

The best is the cheapest at J. E. HILGENDORF'S.
706 MAIN STREET, LAPORTE, IND.

BICYCLES AT OBERREICH & ARNOLD'S, 901 Main St. LA PORTE, IND.

Q

Quadlin Albert (Emma), longshoreman h 613 E 2nd
Quadlin James (Mary), lab 210½ Spring
Quales Harry (Jennie), lab h 619 Ontario
Quivey Anna, wid Daniel h 818 Washington
Quivey Daniel (Mary), conducter h 818 Washington

R

Rabe Anna, dom h 1221 Michigan
Rabe Lena, dom h 402 E 8th
Rabe Wm (Emma), saloon 124 Franklin h same
Rabe William Jr (Lena), longshoreman h 1107 Michigan
Rach Albert (Emelie), longshoreman h 1124 E Michigan
Rach Minnie, wid William h 1124 E Michigan
Rach William (Otilie), longshoreman h 1118 E Michigan
RADEMACHER JOSEPH (Mary), staple and fancy groceries, cor Chicago and Kentucky h 901 Kentucky
Rademacher Joseph Jr (Ella), lab h 802 W Baltimore
Rademacher Mary, dom h 218 W 9th
Radtke Alice, dom 631 Washington
Radtke Gustave (Caroline), lab h 410 Union
Radtke Max (Minnie), lab h 1313 Wabash
Radtke Theodore (Ida), lab h 426 Porter
Raffel August (Henrietta), lab h 121 State Road
Raffel Emma, wid Carl h 303 Union
Raffel Ferdenant (Emma), lab h 311 Union
Raffel Gustave (Caroline), lab h 307 W Baltimore
Raffel Helen, clk h 303 Union
Raffel Hannah, wks Tecumseh Facing Mills h 303 Union
Raffel Rudolph, lab h 121 State Road
Raftery Thomas (Mary), blacksmith 1501 Pine
Rahbein Hulda, dom h 220 W Boston
Rahl Martin D (Melinda), ice cream and confectionery 502 Franklin h 417 Franklin
Rambeck Gustave (Carrie), carpenter h 612 Buffalo
Ramp John (Sophia), lab h 513 E Boston
Ramsay Hugh M, fireman h 122 E 2nd
Rank Joseph (Paulina), lab h 302 William
Ranson Frank (Mattie), lab h 1104 Franklin

Go to the MAPLE CITY BAKERY For a Good Lunch or Square Meal---Prices Reasonable.

For the finest Imported and Domestic Cigars in the city call on
231 Franklin St., Michigan City, Ind. **Woodson's Pharmacy.**

Rapp Frank, lab h 517 Michigan
Rapp Joe M (Ollie), painter h 324 W 4th
Rapp Toney, h 127 E Warren
Raretski Frank, lab 1907 Washington
Raretski John, lab 1907 Washington
Rausch Adolph, carpenter h 1122 W 8th
Rausch Charles (Christina), carpenter h 1122 W 8th
Rausch Emma, dress maker h 1122 W 8th
Rauschenbach John, lab h 712 Wabash
Rawlings Albert, lab h W Huron
RAWLINGS WILBUR L (Libbie), hard and soft coal 203 Franklin h 323 E Market
Raxford Elizabeth, wid Nelson 208 W Michigan
Ray Bertha, dom h 702 Washington
Raymond Marvin, engineer rooms 129 E 2nd
Rebein Julius A (Freda), lab h 806 Madison
Redman John, lab h 712 Wabash
Reebs Emma, dom 801 Spring
Reebs Mary, wid Henry h 313 E 6th
Reed Clinton P (Louise), lab 112 E Boston
Reed Elmer (Annice), lab h 315 E Market
Reed Geo W (Martha), boarding house 209 E 2nd
Reed James (Rebecca), lab h 1601 W 8th
Reed Owen, moulder 209 E 2nd
Reed Walter L, fireman 209 E 2nd
Reese Chas (Hannah), carpenter h 811 Spring
Reetz Ernest (Hattie), lab 1311 Elston
Reetz Edward, lab h 1115 Elston
Reetz Gustave (Ernestine), lab 1115 Elston
Reetz Herman, lab h 1311 Elston
Reetz Fred, lab h 1115 Elston
Reglein Arthur, h 1106 Franklin
Reglein Edna, h 1106 Franklin
Reglein Henry (Anna), clk h 1106 Franklin
Rehbeck Fred (Louise), lab h 402 E Boston
Rehbeck Lizzie, wks Tecumseh Facing Mills h 402 E Boston
Rehbein Carl (Augustina), lab h 109 Mulligan
Rehbein Henry (Hannah), lab h 114 Fogarty
Reinhart Fred (Clara), h 231½ Franklin
Reichel Joseph Jr, lab h 224 W Baltimore
Reicher Joseph (Anna), lab h 1802 Franklin
Reicher Katherine, wks Tecumseh Facing Mill h 1802 Franklin
Reichmann Albert (Rosa), lab h 130 State Road
Reiher Fredericka, wid Christ 202 Park

A FINE LINE OF
DOMESTIC AND HAVANA
CIGARS AT
C. C. WILLITS & CO.,
501 FRANKLIN STREET.

KABER'S, FLORISTS, for First-class Cut Flowers and Plants,
ALL KINDS AND DESCRIPTIONS, IRON RESERVOIR VASES AND WINDOW BOXES.
210 AND 212 FOX STREET, LAPORTE, INDIANA. PHONE 193.

We Clean and Dye all kinds of Ladies' and Gentlemen's Clothes and Household Goods, } LaPorte Steam Dye Works, NICHOLAS ESSLING, Prop'r. 513 Main St., LaPorte.

If you want to Rent or Buy Property call
SEYMOUR'S AGENCY,
716 Michigan Ave., - - LAPORTE, IND.

Reiher Charles (Amelia), lab h 220 W Greene
Reiher George, lab 802 W 8th
Reinke Elizabeth, wid John h 508 W Baltimore
Reinke John (Appelonia), saloon 701 W 8th h same
Reinke Joseph, lab h 701 W 8th
Reinke Joseph (Otilla), h 1106 Ohio
Reinke Martha, h 501 W Boston
Reinke Martin (Eva), saloon 501 W Boston h same
Reinke Michael (Mary), switchman h 1209 Washington
Reise August (Johanna), lab 107 Francizco
Renchler Charles C (Cora), wood turner h 433 E 7th
Renkawitz Flora, h 128 E Boston
Renkawitz John (Praxida), architect h 128 E Boston
Renkawitz Joseph (Mary), lab h 1108 Buffalo
Renkawitz Martha, h 128 E Boston
Renkawitz Mary, h 123 E Boston
Renspies Augusta, wid Christ h 2401 Franklin
Renspies Frank, lab h 2401 Franklin
Renspies Stephen, lab h 1221 Michigan
Replogle Henderson, lab 215 Pine
Replogle Mary, wid John H h 410 E 4th
Retseck Albert, 908 Franklin
Retseck Albina, dress maker h 1215 Wabash
Retseck Anton (Maggie), painter h 807 W 9th
Retseck August (Rosa), Retseck Bros h 1116 Wabash
RETSECK BROS, Robert and August Retseck groceries and provisions 601 W Boston
Retseck Dora, clk h 1301 Manhattan
Retseck Edward, h 1301 Manhattan
RETSECK FELIX (Lena), Street Commissioner 1301 Manhattan
Retseck Frank (Helen), h 1215 Wabash
Retseck John, carpenter h 1215 Wabash
Retseck Josephine, wks Western Cane Seating Co, 807 W 9th
Retseck Praxida, milliner 908 Franklin h same
Retseck Robert (Josephine), Retseck Bros, h 1217 Manhattan
Retseck Severina, housekeeper h 118 Ripley
Reum Fred A, lab h 209 Krueger
Reum Fred (Hulda), wks M C R R h 209 Krueger
Reum Walter F A, lab h 209 Krueger
Reumke Henry (Lena), lab h 107 Columbia
Reynolds Arthur C (Jennie), clk h 310 W Boston
Reynolds Electus M (Hattie), lab h 907 Ohio
Reynolds Myrtle, h 310 W Boston

SEE KRIEGER & PAUL, 519 Franklin St., Mich. City, ...FOR.... LAMPS, CLOCKS and Sewing Machines.

H. C. KUNKEL, Manufacturer of Kadow's Pops and Mineral Waters. MICHIGAN CITY, IND.

Rheinhart Arthur, conductor M C R R bds 127 Franklin
Rheinhart Edward (Mamie), brakeman h 519 Wabash
Rheinhart Fred (Clara), finisher h 231½ Franklin
Rhoda Chas Jr, moulder h 123 E Baltimore
Rhoda Chas (Louisa), lab h 123 E Baltimore
Rhoda Wm, lab h 123 E Baltimore
Rice Charles (Kate), guard 415 W 9th
Rice Levy (Martha), lab h 127 Felton
Richmond Ben (May), lab h 130 State
Richter Albert, lab h 714 Manhattan
Richter Fred J (Fredricka), lab h 1036 W 9th
Richter John (Anna), moulder h 418 E 9th
Richter Mary, wid Fred h 714 Manhattan
Richter William, lab h 1036 W 9th
Richter William, (Mary), lab h 819 Manhattan
Rick Gust (Emma), lab h 416 Willard av
Rick Julius (Louisa), lab h 807 E 2nd
Rick Wm, (Minnie), lab h 1032 W 8th
Riebe Chas (Minnie), lab h 229 McClelland av
Riebe William (Louisa), lab h 342 Lincoln av
Riechel Frank (Mary), h 1306 Ohio
Riechel Joseph (Kate), lab 1220 Manhattan
Riechel William, lab 1306 Ohio
Rieg Anton, student h 810 Poplar
Rieg Joseph (Josephine), tailor h 810 Poplar
Riley Alice, compositor h 109 Detroit
Riley John J (Harriet), sup't Tecumseh Facing Mills, 724 Pine
Riley John (Hanora), lab h 419 Michigan
Riley Margaret A, Ass't Librarian h 818 Pine
Riley Patrick (Nellie), lab h 205 E Michigan
Riley Sarah, wid Isaac, h 1512 Michigan
Riley Thomas, engineer h 109 Detroit
Riser Chas (Mary), carpenter h 205 Belden
Rist John (Mary), lab h 426 E 9th
Riteman George (Emma), retired h 115 Baltimore
Ritenour Samuel (Cora), lab 128 E Michigan
Ritter August lab h 1201 Elston
Ritter Chas H (Lousia), clk Lakeside h 115 E 7th
Ritter Christ (Thresa), lab h 1201 Elston
Ritter Fred lab h 320 Union
Ritter Fred D, h 115 E 7th
Ritter Hattie, clk 224 E Michigan
Ritter Herman, lab h 320 Union
Ritter John (Minnie), lab h 1112 E 2nd

J. W. RIDGWAY, 703 MAIN STREET. } MONEY TO LOAN

Our All Havana El Fausto! BEST TEN CENT CIGAR IN THE MARKET. H. M. KEMP, MANUFACTURER.

W. H. VEHLEN
For Axle Greese and Harness Oil—Michigan City.

Ritter Joseph, lab h 1201 Elston
Ritter Sophia, wid Fred h 320 Union
Ritter Wallace (Lizzie), machinist h 224 W 4th
Ritter Wm (Anna), lab h 1017 W 7th
Ritter William (Mary), lab h 911 E 2nd
ROBB & CARPENTER, C J Robb and I S Carpenter, editors and publishers The Evening News, also job printers, 115 W Michigan
ROBB CHARLES J (Josephine), Robb and Carpenter, also surveyor of customs h 631 Spring
Robe Harry (Effie), lab h 1102 E Michigan
Robertson Lizzie, dom h 122 E 2nd
Robeski August (Appalonia), lab south cemetery
Robeski Henry, lab south cemetery
Robeson Frank, guard bds at prison
Robinson Albert L (Louisa), h 316 W 9th
Robinson John, h 1109 Pine
Robinson Roland, mgr Postal Telegraph Co h 812 Buffalo
Robinson Raymond L, messenger Postal 812 Buffalo
Robison Nettie, h 317 E 4th
Robison Thomas J (Sarah), conductor h 317 E 4th
Robowski Frank (Emma), lab h 706 Manhattan
Robuski Max (Mary), lab h 1801 Elston
Robuski Roman, lab h rear Monon Round House
Rocksiem Anna, wid John h 713 E Boston
Rocksiem Minnie, saleslady h 713 E Boston
RODENBECK CHRIST (Matilda), saloon, fine wines and liquors 1101 Franklin h same
Roeper Albert, lab h 417 E 9th
Roeper Chas (Mary), lab h 711 W 4th
Roeper Chas F (Minnie), lab h 1012 Spring
Roeper Elenora, h 711 W 4th
Roeper Emma, wks Tecumseh Facing Mills h 313 Miller
Roeper Emil, lab h 1311 Ohio
Roeper Ernest (Bertha), lab h 1109 Kentucky
Roeper Frank lab h 417 E 9th
Roeper Fred lab h 1012 Spring
Roeper Fred lab h 313 Miller
Roeper Henry lab h 313 Miller
Roeper Lena wks Lakeside h 417 E 9th
Roeper Louisa, wks Lakeside h 417 E 9th
Roeper Louis lab h 313 Miller
Roeper Ludwig (Louisa), lab 1311 Ohio
Roeper Minnie wid Chas 313 Miller
Roeper William (Amelia), lab h 417 E 9th

L. G. KRAMER, 915 Franklin St., MICHIGAN CITY, IND. Physicians' Prescriptions filled with care and accuracy.

J. VENE DORLAND, LA PORTE, INDIANA. Real Estate Agent. ABSTRACTS OF TITLE. Deeds and Mortgages Neatly Prepared.

Callender & Stewart, PHARMACISTS. Drugs, Medicines, Chemicals, Cigars, Toilet Articles, Stationery, Rubber Goods, Etc., Etc. Lonn Block, - LAPORTE, IND.

Roeper Charles F (Minnie), lab h 1012 Spring
Roeper Fred, lab h 1012 Spring
Roeske Amelia, wid Reinhart h 2221 Elston
Roeske Arthur, bkp Roeske Bros h 2 miles southeast Michigan City
Roeske August (Fredericka), Roeske Bros, h 2 miles southeast Michigan City
ROESKE BROS, Christ and August, propr's Eureka flouring mill also mfr's of building and paving brick, mill and factory 2 miles southeast Michigan City
Roeske Chas, lab h 1216 Ohio
Roeske Christ (Minnie), lab h 1216 Ohio
Roeske Christ (Augusta), Roeske Bros, h 2 miles southeast Michigan City
Roeske Edmund, lab h 302 W Baltimore
Roeske Emma, h 302 W Baltimore
Roeske Louisa, wid George h 701 Willard av
Roeske Otto, lab h 701 Willard av
Roeske Theodore (Matilda), 711 Wabash
Rogers Charlotte S, 701 Washington
Rogers Elmira L, 701 Washington
Rogers George P, 701 Washington
Rogers Harry, lab h 517 Michigan
Rogers Harvey G, 701 Washington
ROGERS JESSE B DR (Mary), physician and surgeon 118 E 6th h 709 Spring
Rogers Nathaniel P (Mary E), sec and treas Haskell & Barker Car Co h 701 Washington
Rogers Nellie, student h 318 Cedar
Rogers Pearl wks Tecumseh Facing Mills h 902 2nd
Rogers Robert A (Minnie), sec and treas Henry Lumber Co h 318 Cedar
Rogowski Anton (Agnes), lab 413 E Boston
Rogowski Anton Jr lab 413 E Boston
Rogowski John lab 413 E Boston
Rohda Carrie h 1207 Ohio
Rohda Ferdinand (Minnie), moulder h 1215 Ohio
Rohda Freda h 1215 Ohio
Rohda Fred (Matilda), lab h 1207 Ohio
Rohda John, lab h 218 W Market
Rohda Louie, h 1207 Ohio
Rohrdanz John (Minnie), engineer h 1012 Elston
Rohrdanz William (Emma), lab h 515 W 9th
Rohrdenz Caroline, wid Christ h 822 Elston
Rojinski Bernard, lab h 101 Grant av

YOU GET THE BEST LIQUORS AT ★ FRANK BADURE'S PLACE, ★ OTIS, INDIANA.

STAIGER HARDWARE CO., 613 AND 615 FRANKLIN ST., MICHIGAN CITY, IND. Plumbing, Gas and Steam Fitting.

E. W. LINDEMANN, PHARMACIST, MICHIGAN CITY, IND.
Manufacturer of Mexican Root Beer Extract, Dr. Noble's Lung Balsam, Dr. Noble's Diphtheria Antidote, Mammoth Sarsapárilla, etc.

Rojinski Frank (Josie), lab h 101 Grant av
Roll Fredericka, dress maker h 113 E Boston
Roll Jacob (Fredericka), blacksmith h 113 E Boston
Roll Rudolph, clk Monon R R h 113 E Boston
Rolof Frank Sr (Matilda), h 825 Wabash
Rolof Frank Jr (Anna), moulder h 825 Wabash
Romel Charles (Carrie), conductor h 519 Spring
Romien Frank (Catherine), lab 1618 Ohio
Romel George J (Minnie), conductor h 224 E 6th
Romel George (Lena), h 232 E 6th
Romel Harriet h 321 Pine
Romel Michael (Georgiana), vice-pres Citizens' Bank h 321 Pine
Root Henry A (Clara), pres Root Mf'g Co h 132 W 8th
ROOT FRANK H (Mary), Lake Cities Electric Ry Co h 1203 Washington
ROOT MANUFACTURING CO, mfr's and dealers in sash, doors and mouldings; H A Root, pres; A Nichols, sec and treas; office and factory cor Wabash and Michigan
Rose Alfred, finisher h 1507 Elston
Rose George F (Lydia), mechanic h 1507 Elston
ROSENBAUM GUSTAVE (Matilda), staple and fancy groceries, flour and feed, cigars and tobacco 1045 Michigan h same
Rosenberg Asher (Anna), cleaning and dying clothes 522 Franklin h same
Rosenberg John G (Mary), lab h 118 Porter
Rosenthal Henry L, clothing and gents' furnisher 303 Franklin
Rosentreter Herman (Augusta), lab h 1010 E 2nd
Ross Fred F, tinner h 122 E 2nd
Rossow August, lab h 1312 Ohio
Rossow Ferdinand (Lena), lab 1312 Ohio
Rotzean Christ A (Louise), lab h 307 E Boston
Rothfuchs Carl (Catharina), lab h 1249 Michigan
Rothfuchs Daniel (Carolina), lab h 1301 Michigan
Rothfuchs Julius, lab h 1301 Michigan
Rothfuchs Louis, lab h 1301 Michigan
Rowlins Morris, car repair h 209 E 2d
Royce Bessie, clk h 227 E 4th
Royce Jesse D, lab 227 E 4th
Royce Mary J, wid Leroy h 216 E 8th
Royce William T (Jennie), lab h 227 E 4th
Royman John (Mary), lab h 1401 Buffalo

Everything Fresh, Everything New, Everything First-class at
SCHWEITZER'S GROCERY, 503 ROSE STREET, LA PORTE, IND.

Don't forget, when looking for Dry Goods, Carpets, Fancy Goods and Notions, to call at 409 Franklin St., Michigan City, Ind. Herman Zeese.

A. CUTLER, == Mortician, ==
Opposite Post Office
LAPORTE, IND. PHONE 241.
Licensed by State Board of Health.
Lady Embalmer when desired.

Rozean Chas, lab h 1404 Pine
Rozean Christ (Louise), lab h 307 E Boston
Rozean John (Margaret), conductor h 524 Pine
Rozean Nellie, h 524 Pine
RUBIN BARNEY (Susie), physician and surgeon, diseases of women a specialty, telephones, Bell 201, M M 232, 518 Franklin h same
Rude Kate, h 606 W 2nd
Rudnick Albert (Rosa), lab h 401 E Boston
Rudnick Edward (Anna), lab h 314 Miller
Rudnick Otto (Minnie), fisherman h 410 C
Rudynski John, lab h Michigan
Rueder Edward, lab h 1001 W Boston
Rueder Lottie, wid John h 1001 W Boston
Rueter Henry (Hulda), lab h 121 Union
Ruetz Albert, lab h 703 Elston
Ruetz Anna, seamstress h 703 Elston
Ruetz Frank, lab h 703 Elston
Ruetz Fred, clk h 703 Elston
Ruetz Mary, wid Fred h 703 Elston
Rugenstein Fred (Caroline), Park sup't h 119 Cloud
Ruggles Henry W (Jennie), yardmaster L E & W h 620 E 2nd
Runge Bertha, wid Edward h 236 Hendricks av
Runge Charles (Emma), lab h 1008 E Michigan
Runge Herman, lab h 233 Hendricks av
Rusch Gustave (Bertha), lab 1220 Elston
Ruschky Frank, lab h 816 York
Ruschky John (Mary), h 816 York
Russell Ella, dom h 418½ Franklin
Russell Elija, clk h 418 E Boston
Russell Lydia, wid Silas h 418 E Boston
Russell Mary D, wid Edward h 1216 Franklin
Russell Walter, lab h 428 E Michigan
Russell Wm D (Maude), painter h 616 E 2d
Rust Warren B (Isadora), lab h 419 Michigan
Ruth Joseph (Laura), lab 1408 Elston
Ryan Anna, wid Wm h 417 E 4th
Ryan Bessie, h 417 E 4th
Ryan Edward, butcher h 417 E 4th
Ryan Matthew, lab h 713 Dupage
Ryan Michael, lab h 916 Tennessee
Ryan Thomas, lab 213 Franklin
Rydzy Agnes, wks Tecumseh Facing Mills h 121 W Market
Rydzy Bolislaus, machinist h 121 W Market
Rydzy Johanna, wid Roman h 121 W Market
Rydzy Willibald, machinist 121 W Market

LOANS MADE.
Abstracts of Title,
Deeds and Mortgages
Carefully Prepared.
FRED A. HAUSHEER,
806 Main Street, LAPORTE, IND.

For Fine Photographs go to Bryant's

Go to J. E. HILGENDORF, and don't forget it.
706 Main Street. LA PORTE, IND.

S

Sabban Fred (Mary), h 312 E 7th
Sabel Christ (Johanna), lab h 305 Park
Sabel Christ (Bertha), lab h 409 E 9th
Sabel Fred (Martha), lab 325 Holliday
Sabel Louisa, wks Lakeside h 305 Park
Sack Albert, lab h 1003 E 2nd
Sack Andrew (Gertrude), lab h 429 E 7th
Sack Andrew (Lazella), lab h 1003 E 2nd
Sack Joseph, lab h 1003 E 2nd
Sack Stephen (Minnie), lab h 1017 E 2nd
Sackets Ernest, cobbler h 121½ E 4th
Sackett Fannie, teacher h 112 W William
Sadenwater Anna, wid Ernest h 729 Michigan
Sadenwater Chas J (Laura), engineer h 617 Spring
Sadenwater Fred (Emma), lab h 309 Willard av
Sadenwater Fredericka, wid John h 121 E Boston
Sadenwater Henry W (Mary), hostler h 823 Manhattan
Sadenwater Henry E (Linnie), lab h 826 E Michigan
Salisbury Anna, dress maker h 1208 Elston
Sallock Mike lab h 1404 Pine
SALLWASSER HENRY B (Sophia), mgr Mozart furniture house h 414 E 9th
Sallwasser Louise, dress maker h 414 E 9th
Sammet John (Emma), surfman h north of harbor
Samington Joseph, bartender 203½ Taylor
Sammons Allen (Margaret), bkp car works h 828 Pine
Samuelson John, lab h 209 Main
Sanborn Ann, h 327 Franklin
Sanders Charles, lab h 1009 W Boston
Sanders Louis, lab 718 Manhattan
Sanders Margaret, wid Anton h 718 Manhattan
Sanders Perry (May), brakeman h 208 Washington
Santo Julius (Albeano), lab h 1216 Manhattan
Sarles Margaret, wid George h 306 Michigan
Sarver Emma, dom h 221 Franklin
Sarver James P (Adaline), Buehring & Sarver h 307 Cleveland av
Sass August (Julia), lab h 617 Ontario
Sass Chas (Christina), lab h 916 W 6th
Sass Clara, h 917 E 2nd
Sass Fred (Lizzie), lab h 115 W Boston

Jewelry and Silverware at OBERREICH & ARNOLD'S, 901 MAIN STREET, LA PORTE, IND.

ZELTNER'S BREAD ★ IS THE BEST.

W. F. WOODSON is the sole manufacturer of the celebrated Woodson's Asthma Remedy known to all sufferers of Asthma in the United States.
231 FRANKLIN STREET, MICHIGAN CITY, IND.

Sass Herman (Grace), lab h 416½ E Michigan
Sass John (Adolphina), lab h 419 Emily
Sass Lena, wid Christ 917 E 2nd
Sass Louis, lab h 916 W 6th
Sass Minnie, h 917 E 2nd
Sass Ricka, wks W C S Co h 916 W 6th
Sass Theodore (Minnie), lab 1002 W 8th
Sass William, lab h 916 W 6th
Sassadeck Adolph (Henrietta), h 1204 Tennessee
Sassadeck Frank, lab h 1204 Tennessee
Sassadeck Gust A, clk h 1204 Tennessee
Saur Albina, dom h 701 Washington
Savelson & Bauer, J Savelson and H Bauer, gen mdse 529 Franklin
Savelson Joseph, Savelson & Bauer, h 427 E 7th
Sawinske Andrew, (Otilla), lab h 408 W Baltimore
Sawyer James A, h 231½ Franklin
Sayo Chas (Paulina), lab h Hoyt
Schaal Anna, milliner h 808 E Michigan
Schaal Hattie, dress maker h 808 E Michigan
SCHAAL HENRY (Augusta), State Representative, h 808 E Michigan
Schaal Rudolph, lab 808 E Michigan
Schacht Ella, h 1005 Ohio
Schacht Fred Jr (Mary), fireman h 1001 Ohio
Schacht Fred Sr (Sophia), retired h 1005 Ohio
Schacht George (Anna), lab 1101 Kentucky
Schad Edward A (Nettie M), bartender 116 E 2nd
Schaefer Clara, clk h 201 W 4th
Schaefer Frank, lab h 201 W 4th
Schaefer Fred (Anna), lab h 115 Hayes av
Schaeuffele Carl, lab h 812 Buffalo
Schaeuffele Edward, engineer h 621 Washington
Schaeuffele Fred Jr, tinner h 621 Washington
Schaeuffele Fred Sr (Ernestine), retired 621 Washington
Schakuwski John (Lizzie), lab h 432 Hendricks av
Scharff August (Minnie), lab h 1109 W 9th
Scharnberg John H (Anna), teacher h 1013 Elston
Scharnberg Manning (Martha), groceries and provisions 505 W Boston h 1009 Elston
Schattsnider August (Augusta), lab 1210 Ohio
Schelinski Adam (Anna), lab h 720 W 4th
Schendel Emil (Hattie), lab h 312 Union
Schendel Otto L, lab h 312 Union
Scherer Charles (Emma), lab h 1123 W 9th

The most complete and BEST assorted line of Perfumes can be found at
C. C. WILLITS & CO., 501 Franklin Street.

Get Your Winter and Spring Blooming Bulbs at
KABER'S. Also all kinds of Hardy Shrubs and Vines. They Are Reliable.
210-212 FOX STREET. PHONE 193. LA PORTE, INDIANA.

SEYMOUR'S AGENCY. INSURANCE, REAL ESTATE AND LOANS. 716 Michigan Ave., LaPorte, Ind.
"ON THE SQUARE" SINCE 1858.

Scheulinski John (Julia), lab h near prison
Schevak John (Antonia), shoemaker h 1315 Manhattan
Schevak Mary, wid Felix h 409 William
Schevak Stephen, longshoreman h 1315 Manhattan
Schilla Peter (Mary), lab h 304 Baltimore
SCHILLKEY HERMAN C (Louise), barber shop 911 Franklin h 505 E 9th
Schindelhauer Bertha, compositor h 309 C
Schindelhauer Ida, compositor h 309 C
Schinke August (Hattie), lab 2401 Franklin
Schinke John (Bertha), lab h 2217 Washington
Schirr Helen, dom h 126 E 2nd
Schlaak Adolph (Emma), lab 313 Emily
Schlaak Charles (Rose), carpenter h 320 C
Schlaak Clara, h 323 C
Schlaak Fred (Bertha), lab h 420 Emily
Schlaak Helen, wks Lakeside h 320 C
Schlaak Hulda, wks Tecumseh Facing Mills 420 Emily
Schlaak John G (Selma), lab h 323 C
Schlene John, lab h 1215 Ohio
Schlene Lula, dom h 129 W 6th
Schlicker Henry, compositor h 123 W Market
Schlicker John (Minnie), carpenter h 123 W Market
Schlicker Louisa, wks Tecumseh Facing Mills h 123 W Market
Schlundt Chas (Carrie), lab h 440 E 8th
Schlundt Charles (Lena), lab h 1026 Michigan
Schlundt Chas F (Amelia), lab h 1102 Tennessee
Schlundt Chas (Lena), lab h 1214 Wabash
Schlundt Fred (Minnie), lab h 813 Tennessee
Schlundt Fred (Emma), h 1309 Pine
Schlundt Herman, lab h 1115 Tennessee
Schlundt John, lab h 1115 Tennessee
Schlundt Julia, 710 W Baltimore
Schlundt Louisa, wks Western Cane Seating Co h 440 E 8th
Schlundt Louis (Louise), lab h 440 E 8th
Schlundt Louis (Augusta), lab h 701 W Baltimore
Schmaldolski Peter (Lena), lab h 124 Francizco
Schmelter Chas (Sophia), 802 W Baltimore
Schmelter Chas Jr, lab 802 W Baltimore
Schmelter Ernest (Minnie), lab 517 W Market
Schmelter Hugo, 502 Buffalo
Schmelter John (Eliza), lab h 502 Buffalo
Schmelter Wm, lab h 802 W Baltimore
Schmidt Amelia, dress maker h 1606 Elston

Lace Curtains and Draperies
At KRIEGER & PAUL, 619 Franklin St., Michigan City, Ind.

We make a Specialty of Cleaning and Dyeing Curtains and Draperies, LaPorte Steam Dye Works, NICHOLAS ESSLING, Prop'r, 513 MAIN STREET, LA PORTE, INDIANA.

H. C. KUNKEL, AGENT FOR PABST MILWAUKEE BEER.

Beer in kegs and bottles. Michigan City, Ind.

Schmidt August (Ricka), h 1606 Elston
Schmidt Charles (Alvina), lab h 915 Ohio
Schmidt Christ (Sophia), lab h 207 Willard av
Schmidt Gottleib (Amelia), lab h 220 Hendricks av
Schmidt Gustave A (Amelia), carpenter h 814 Buffalo
Schmidt Hattie, h 712 Manhattan
Schmidt John, lab h 1606 Elston
Schmidt John (Amelia), lab h 2210 Ohio
Schmidt Minnie, tel operator h 712 Manhattan
Schmidt Peter (Emma), meat market 602 Michigan h same.
Schmidt Theodore (Minnie), lab h 712 Manhattan
Schmidt William (Augusta), lab h 1016 Spring
Schmidt William, lab h 1606 Elston
Schinitzky Barnett (Fanny), shoe dealer 226 Franklin h same
Schmock Herman J, (Wilhelmenia), lab h 713 York
Schmuhl Albert (Edith), moulder h 515 Wabash
Schmuhl Chas W (Dora), lab h 1008 Elston
Schmuhl Chas (Minnie), lab h 1029 W 8th
Schmuhl Fred L (Mary), lab h 317 E 6th
Schmuhl Wm (Minnie), wks Chair Works h 1210 Tennessee
Schmuhl Wm P (Louise), wks Chair Works h 415 Willard av
Schmutzer Edward (Alice), butcher h 815 Kentucky
Schmutzer John, lab 418½ Franklin
Schnable Jacob, lab h 403½ Franklin
Schneck Albert, lab h 224 McClelland av
Schneck August (Freda), painter and paper hanger h 427 E 9th
Schneck Johanna, wid Fred h 421 E 9th
Schneck William, lab h 421 E 9th
Schneider Amand, shoe maker h 905 Kentucky
Schneider Adelbert, lab h 407 E Boston
Schneider Arthur, lab 407 E Boston
Schneider August (Lena), contractor h 407 E Boston
Schneider Urbin, lab h 1615 Franklin
Schneta Henrietta, h 1202 Elston
SCHOENEMANN EMMA J, milliner 525 Franklin h 716 Washington
Schoenemann Henrietta, wid William h 117 W 7th
Schoenemann Wm H (Emma), 716 Washington
Schoof Urma, dom h 127 Franklin
SCHOOL BOARD, R J Krueger, pres, J B Faulknor, sec, J F Kreidler, treas
Schrader Edward, lab h 506 Michigan
Schrader Frank, clk h 506 Michigan
Schrader John Jr, lab h 506 Michigan
Schrader John (Anna), mason h 506 Michigan

Call at the J. W. Ridgway Crockery Store,

703 MAIN STREET, LA PORTE, INDIANA.

Smoke Herman M. Kemp's EL FAUSTO Cigar

FOR NEW HARNESS And Repairing the Old, GO TO W. H. VEHLEN, MICHIGAN CITY, INDIANA

Schramm Aug E (Ella), switchman h 306 W 9th
Schramm Elizabeth, cashier h 117 Franklin
SCHRAMM FRED W (Margaret), fine wines, liquors and cigars 117 Franklin h same
Schramm Richard, lab h 117 Franklin
Schray Fred (Fredericka), machinist h 111 Warren
Schray Lena, h 111 Warren
SCHREIBER HENRY (Minnie), moulder also Councilman Fourth Ward, h 208 W Baltimore
Schroeder Anna, h 206 Park
Schroeder Christ J (Minnie), lab h 928 W 7th
Schroeder Christ (Caroline), lab h 1001 Manhattan
Schroeder Emma, wks Tecemsch Facing Mills h 1001 Manhattan.
Schroeder Fred (Caroline), lab h 208 Park
Schroeder Fred (Sophia), lab h 313 E 6th
Schroeder Fred (Lena), lab h 206 Park
Schroeder Fred (Clara), lab h 717 W 8th
Schroeder Fred (Louisa), lab h 238 McClelland av
Schroeder Fred, cigar mfr 114 Detroit h same
Schroeder Fredericka, wid John h 114 Detroit
Schroeder Hannah, wid Christ, h 107 Park
Schroeder Herman, lab h 114 Detroit
Schroeder John (Ricka), lab h 125 Porter
Schroeder & Pike, W A Schroeder and J J Pike, mfr's seat frames, office and factory M C Ry and Kentucky
Schroeder Wm, Schroeder & Pike h 809 Tennessee
Schroeder Wm (Ida), lab h 122 William
Schroeder William F (Louisa), lab h 114 Porter
Schroeder William (Ida) lab h 607 W Baltimore
Schroll Alma, dom h 140 State Road
Schroll Hattie, dom h 1016 Michigan
Schroll Herman (Augusta), lab south cemetery
Schrum Anna, wks Tecumseh Facing Mills h 201 Franklin
Schrum Theresa, wks Tecumseh Facing Mills h 201 Franklin
Schrum William (Eva), fireman h 315 Washington
Schuberg Axel (Bettie), lab h 141 E Barker av
Schueler Ferdinand (Fredericka), lab h 1120 W 8th
Schultz Adolph C (Ida), lab h 809 Ohio
Schultz Albert (Mary), lab h 627 Pearl
Schultz Anna M, wid Henry h 115 E 4th
Schultz Andrew (Matilda), lab h 1017 W Boston
Schultz August, lab h 912 W Boston
Schultz Carl R (Louisa), lab h 710 York
Schultz Carl, lab h 102 State

L. REMER'S Is the place to get the Finest Cigars in the City. 915 Franklin St., Michigan City, Ind.

J. Vene Dorland, Rooms 5 and 6, Scott Building. Money to Loan on Real Estate. ABSTRACTOR.

CALLENDER & STEWART, ...LEADING... DRUGGISTS ...AND... Prescription Specialists.
LAPORTE, - INDIANA.

Schultz Charles I (Ida), car inspector h 318 W 7th
Schultz Emil, lab 823 Buffalo
Schultz Emil, lab h 1316 Manhattan
Schultz Emma, dom h 709 Spring
Schultz Fred (Minnie), lab h 713 Buffalo
Schultz Fred (Ricka), lab h 318 W 7th
Schultz Fred (Anna), lab h 407 Chicago
Schultz Fred (Martha), lab 115 E 4th
Schultz Fred C (Minnie), moulder h 217 Park
Schultz Fred W (Minnie), lab h 115 Greene
Schultz Gustave (Anna), lab h 1316 Manhattan
Schultz Henry C (Mary), mason h 713 Fremont
Schultz Henry, blacksmith h 115 E 4th
Schultz Herman (Jennie), longshoreman h 311 Miller
Schultz Ida, wks Western Cane Seating Co h 1316 Manhattan
Schultz John C (Emma), mason h 1910 Franklin
Schultz John (Hannah), lab h 213 Park
Schultz John (Louise), lab h 912 W Boston
Schultz John (Matilda), lab h 312 W Baltimore
Schultz John (Caroline), lab h 216 E 9th
Schultz John (Wilhelmina), h 1016 E 2nd
Schultz Laura, wks Western Cane Seating Co h 1017 W Boston
Schultz Lizzie, wks Western Cane Seat Co h 912 W Boston
Schultz Louisa, wks Western Cane Seating Co h 710 York
Schultz Matilda, wid Fred h 702 York
Schultz Olga, wks Western Cane Seat Co h 1017 W Boston
Schultz Rudolph (Carrie), clk h 218 Spring
SCHULTZ WM, saloon, fine wines and liquors, 109 E Michigan h 713 Buffalo
Schltz Rosa, wid Martin h 921 Greene
Schumacher Wm (Caroline), lab h 1005 W Boston
Schuster Gottleib, teacher h 301 W 7th
SCHUTT MINARD A, dentist, preservation of natural teeth our specialty, 432 Franklin h same
SCHWAGER ALEXANDER C, saloon, fine imported and domestic wines, liquors and cigars, 316 Franklin h same
SCHWAGER HENRY A (Barbara), attorney at law insurance, real estate sold on easy payments, 307 Franklin h 309½ Franklin
Schwager John Sr, retired h 209 Jackson
Schwager John Jr (Emma), lab h 209 Jackson
Schwager Louise, wid Nicholas h 316½ Franklin
Schwager Matilda H, h 316½ Franklin

Everything first-class at Frank Badure's Saloon
OTIS, INDIANA. TRY HIM.

STAIGER HARDWARE CO. **Paints, Oils, Glass and Brushes.** 613-615 FRANKLIN ST., MICHIGAN CITY, IND.

E. W. Lindemann's Pharmacy, 413 Franklin St. Michigan City, Ind.
The compounding of Physicians' Prescriptions and Family Receipts a specialty.

Schwager William (Tillie), longshoreman h 214 Porter
Schwanke Chas (Emma), lab h 1516 Elston
Schwanke Cora, h 231 W 6th
Schwanke Frank J, lab h 231 W 6th
Schwanke Joseph, h 231 W 6th
Schwanke Peter (Harriet), lab h 231 W 6th
Schwanke William, lab h 1516 Elston
Schwarck Louis (Emma), lab h 1115 Michigan
Schwark Fred (Elizabeth), lab h 202 W Baltimore
Schwark John C (Winnie), carpenter h 322 W 4th
Schwark Minnie, wks Western Cane Seating Co h 202 W Baltimore
Schwartz Henry (Ida), fireman h 729 Michigan
Schwartz Robert (Rosa), lab h 313 E Market
Schwartzell Ed (Minnie), moulder h 118 N Porter
Schwenk Agusta, clk h 316 Washington
Schwenk John (Iona), lab h 123 W 8th
Schwenn Chris, (Louisa), lab h 210 E Baltimore
Schwingendorf Henry, lab h 115 W Michigan
Schwingendorf Lizzie, wid Henry h 209 Union
Schwingendorf Wm (Ricka), bartender h 809 Manhattan
Schwink Louis (Minnie), janitor h 528 Dupage
Scott Edith, wks Tecumseh Facing Mills h 301 Fremont
Scott Geo (Emma), brakeman h 209 Pine
Scott Joseph (Clara), lab h 318 Michigan
Scott Lida, h n of harbor
Scott Richard C (Jemima), lab h 301 Fremont
Sczaykoski Andrew (Carrie), lab h 113 William
Sczaykoski Lottie, h 113 William
Sczaykoski Max, lab h 113 William
Seachwalk Charles, painter h 916 Tennessee
Sebal Christ (Johanna), lab h 305 Park
Sebal Fred (Martha), lab h 305 Park
Sebal Louise, wks Lakeside h 305 Park
Seastrom Elma, wks laundry h 1209 Ohio
Seastrom, Emma, h 1209 Ohio
Seastrom John (Amelia), lab h 1209 Ohio
Seedorf George (Julia), lab h 208 Cleveland av
Seedorf William (Hulda), carpenter h 611 E Boston
Seehaver August L (Minnie), moulder h 814 Tennessee
Seehaver Clara, h 814 Tennessee
Seehaver Emil (Nettie), stone cutter h 701 Wabash
Seeger Anna, wks Tecumseh Facing Mills h 714 Elston
Seeger Jacob (Sarah), foreman Haskell & Barker Car Co h 714 Elston

WHEN LOOKING FOR DRY GOODS AND NOTIONS GO TO HERMAN ZEESE, 409 Franklin St., MICHIGAN CITY, IND.

BUY GROCERIES OF G. A. SCHWEITZER. THE BEST IN LA PORTE, 503 ROSE ST., LA PORTE, INDIANA.

A. CUTLER, LICENSED EMBALMER AND FUNERAL DIRECTOR.
Opposite Post Office. LA PORTE, IND.
Phone 241. Lady Embalmer when desired.

Seeger Mary, h 714 Elston
Seeger William (Amelia), machinist h 714 Buffalo
Seeling Adele, wks Western Cane Seating Co h 1106 Tennessee
Seeling Leopold (Anna), lab h 1208 Elston
Seeling Rudoph, lab h 1106 Tennessee
Seeling William (Amelia), lab h 1106 Tennessee
Segnitz Chas (Caroline), fireman h 1101 Manhattan
Segnitz John (Mary), lab 1027 W Boston
Segnitz Martha, wks Western Cane Seating Co h 1027 W Boston
Segnitz William, lab h 1027 W Boston
Seiber Nellie, boarding house h 205 Taylor
Seidlitz John (Louise), lab h 432 E Michigan
Seigmund Chas (Anna), engineer h 203 Columbia
Seimetz John J (Katherine), lab h 212 Detroit
Seimetz John (Catherine), machinist h 212 E Detroit
Seimetz Maggie, wid Henry, h 1606 Franklin
Seimetz Mary, 111 E 4th
Seimetz Stephen (Clara), lab h 118 E William
Seiples Frank L (Lena), lab h 1405 Spring
Seitz Frank (Anna), carpenter h 516 Buffalo
Selleck Emma, h 319½ Franklin
Selleck Hattie L, h 319½ Franklin
Seltzer Elizabeth, wid Matthias h 715 Michigan
Seltzer Joseph, fisherman h 715 Michigan
Seltzer Matthias (Belle), painter h 715 Michigan
Semeracker Frank, lab h 1709 Elston
Sengbush Chas, lab h 1026 W Boston
Sengbush Fred (Elizabeth), rtd h 1027 Greene
Sengbush Martha, dress maker h 1026 W Boston
Sengbush Wm (Anna), moulder h 1026 W Boston
Setson F A, fireman h 130 Franklin
Sevelen August A (Amanda), lab h 604 Dupage
Severin Charles Sr (Sophia), lab h 1110 Spring
Severin Charles Jr, lab h 1110 Spring
Severin Wm (Emma), lab 1103 Greene
Seward Norman A (Jennie) mgr C U Tel h 232 E 6th
Sewell Frank (Rosa) guard h 816 W Baltimore
Sewrow Louis, h 418½ Franklin
Sexton Joseph (Mary), carpenter h 215 E 4th
Sexton Walter, lab h 215 E 4th
Seymour Charles, lineman C U Tel Co h 224½ Franklin
Seymore Eliza, wid Chas h near prison
Shaner Younger (Libbie), clk h 440 E 8th

FRED A. HAUSHEER, For Fire, Life, Accident and Tornado Insurance.
806 Main Street, LaPorte, Ind.

BRYANT, PHOTOGRAPHER, 708 Main St. LAPORTE, IND.

J. E. HILGENDORF, THE TAILOR.
706 Main Street, LAPORTE, IND.

SHAPIRO BROS, Morris & Max, dry goods and notions h 319 Franklin
Shapiro Joseph (Lena), 210 W Market
Shapiro Morris, Shapiro Bros h 210 W Market
Shapiro Max, Shapiro Bros h 210 W Market
Shaul James E (Ida), lab h 1411 W 8th
Shaw Edward (Edith), lab h 1404 Pine
Shaw Harry (Christine), lab h 1502 Franklin
Shaw John C (Margaret), carpenter h 405 E 6th
Shaw Joseph (Elizabeth), lab h 1612 Franklin
Shaw Robt J (Isabelle), plasterer h 101 Park
Shaw William, lab h 1612 Franklin
Shea Daniel, road master M C R R h 127 Franklin
Shearer Henry (Mathilda), agent M C R R h 119 E 9th
Sheats John, lab h 421 Huron
Sheats Nicholas (Lizzie), lab h 421 Huron
Shedd Mary M, teacher h 419 E Boston
Sheeler John (Caroline), lab h 1404 Pine
Sheeley David, lab h 610 Michigan
Shelot Harry, lab h 126 Franklin
Shepperson John (Emma), lab h 324 W 4th
Sherrick Harry, lineman h 127 Franklin
Sherwood Clariza, wid Harvey h 428 E Michigan
Sherwood Harvey (Emma), motorman h 1408 Pine
Sherwood James H (Julia), ticket agt M C R R h 122 W Boston
Shields Bridget, wid Patrick h 116 Scott
Shinrock John, h 202 Miller
Shintara John (Frances), lab 1713 Elston
Shintara Sophia, wks Chair Works h 1713 Elston
Shintara Stella, wks Chair Works h 1713 Elston
Shires Augustus E (Belle), yard master M C R R h 814 Franklin
Shires Dean R (May), fireman h 222 W Market
Shoemaker Fred W (Fredericka), lab h 920 W 7th
Sholtz John H (Anna), lab h 916 Tennessee
Short Wm H, brakeman h e s
SHON SARAH & SON, boots, shoes and furniture, 318-405 Franklin h 318 Franklin
Shottler Jacob (Louise), engineer h 312 W 6th
Shreve Frank, lab h 204 E 2nd
Shreve Mary E, boarding house 431 Pine
SHREVE THOMAS (Caroline), transfer line 106 Michigan h 204 E 2nd
Shreve Wm, car repairer h 204 E 2nd

WATCHES at { 901 Main Street, La Porte, Ind. } Oberreich & Arnold!

Maple City Bakery ...AND... Lunch Room,
1018 AND 1020 MAIN STREET.

W. F. WOODSON, 231 Franklin St., Michigan City, Ind. } FOR PURE DRUGS AND CHEMICALS. Prescriptions carefully compounded.

Shroyer Joseph W (Susan), lab h 633 Willard av
SHULTZ J ERNEST (Harriet), prop'r Shultz's hotel and restaurant 213 Franklin h same
SHULTZ'S HOTEL AND RESTAURANT, meals at all hours, open day and night, J E Shultz, prop'r, 213 Franklin
Shultz William J, shoemaker h 921 Greene
Shure Albert, barber shop, 505 Franklin h 816 E 2nd
Shure Fred (Hannah), rtd h 816 E 2nd
Shure Herman, switchman h 816 E 2nd
Shure William, switchman h 816 E 2nd
Sieb Caroline, dress maker h 517 Spring
Sieb Louis H (Pattie), grocer h 518 Spring
Sieb Lydia, teacher h 517 Spring
Sieben George (Josephine), lab h 1519 W Boston
Sieben George A, lab h 1519 W Boston
Siebert Adam (Amelia), carpenter h 1202 Manhattan
Siebert Albert, lab h 612 Buffalo
Siebert Chas (Christina), lab h 306 E Boston
Siebert Christena, wid Henry, h 820 Manhattan
Siebert Dan (Eva), carpenter h 1410 Pine
Siebert Edward, carpenter h 1202 Manhattan
Siebert Frank, carpenter h 1202 Manhattan
Siebert George (Louise), fisherman h 113 Dole
Siebert Herman, lab h 306 E Boston
Siebert Mamie, h 1202 Manhattan
Siegele Katharina, wid Aug h 112 W 4th
Siegmann Clara, h 216 W 4th
SIEGMANN HENRY, agricultural implements, harvesting machines, carriages, wagons, etc, 401 Washington h 216 W 4th
Siegmann Hulda, wid Henry, h 216 W 4th
Siegmann Lizzie, dress maker h 216 W 4th
Siegmann Otto, blacksmith h 216 W 4th
Siegmund Frank A (Sadie), mason h 141 E Barker av
Siegmund George (Martha), lab h 921 W 6th
Siegmund George, lab h 312 Park
Siegmund Mary, wid William, h 312 Park
Siegmund Robert, fireman h 312 Park
Sievert August, saloon rooms 602 Chicago
Sigler Eva, h 712 Wabash
Sigler William (Amanda) lab h 712 Wabash
Silberman Frank (Ada), boiler maker h 223 Spring
Silverman Morris, clothing h 306 Franklin
Simmons S D (Elizabeth), lab h 615 Willard av

Ice Cream in any Quantity Delivered any time to any pla
C. C. WILLITS & CO.

KABLER'S, LEADING FLORISTS, 210-212 FOX STREET, LA PORTE, IND. PHONE 193.

INSURANCE, REAL ESTATE, LOANS, INVESTMENTS.
SEYMOUR'S AGENCY.
716 Michigan Ave., LAPORTE, IND.

Simmons Sheridan, h 1214 Tennessee
Singleton James (Judia), guard h 914 W Boston
Sischo Orin (Aseneath), lab 1116 W 8th
Sittig Edward (Mary), lab h 1113 Manhattan
Sittman Christ (Emma), lab h 320 W Baltimore
Skelley James, lab h 916 Tennessee
Slater Anna L, h w s
Slater George A (Katherine), sewing machine agent h 1203 Washington
Slater John (Estella), lab h 422 E Boston
Slater Joseph, lab h w s
Slater Wakeman R (Elizabeth), lab h w s
Slatter Delaus, h Earl Road
Slattery Wm J (Nellie), Gerrard & Slattery h 320 W 9th
Slomah George (Annie), h 410 Hendricks av
Slosson Celestia, wid Joseph h 1409 Washington
Smarey Joseph (Mary), lab h Wabash
Smelter Christ (Agnes), conductor h 421 E 8th
Smiedendorf John (Mary), lab h 218 E Baltimore
Smiedendorf Wm (Augusta), lab h 218 E Baltimore
Smith Alice, teacher h 319 E Boston
Smith Anna, dom h 526 Michigan
Smith Chas (Ella), blacksmith h 206 Spring
Smith Charles (Sophia), carpenter h 601 Wabash
Smith Edward (Catherine), lab h 426 Pine
Smith Elizabeth, h 1220 Franklin
Smith Frank, lab h 913 Franklin
Smith Frank, lab h 610 E 2d
Smith George, lab h 319 E Boston
Smith George F, foreman H & B C Co h 216 W 9th
Smith Henrietta, h 319 E Boston
Smith Henry B, lab h 127 Franklin
Smith Henry (Ellen), lab h 827 W 7th
Smith John, lab h 218 Wabash
Smith John H (Emma), longshoreman h 715 W 4th
Smith John R (Laura), lab h 410 Hoyt
Smith Laura, h 216 W 9th
Smith Mary, dom h 502 Washington
Smith Robt, lab 213 Franklin
Smith Reuben (Lydia), lab h 109 Porter
Smith Sadie, wks Lakeside h 319 E Boston
Smith Sironey (Belle), butcher h 318½ Canal
Smith Sophia, dress maker h 201 E Baltimore
Smith Steven A (Elizabeth), lab h 223 W 7th
Smith Tillie, dom h 713 Franklin

KRIEGER & PAUL, 519 FRANKLIN ST., Michigan City, Indiana.
FURNITURE FOR CASH OR CREDIT.

LaPorte Steam Dye Works, NICHOLAS ESSLING, Prop'r. 513 Main St., La Porte, Ind.
No use wearing Soiled or Faded Clothes when you can have them Cleaned and Dyed at small Cost.

Buy Kadow's celebrated Pops and Mineral Waters. Manufactured by . . . H. C. KUNKEL, MICHIGAN CITY, IND.

Smith William (Augusta), lab h 1016 Spring
Smith Wm, machinist h 118 E Market
Smith William F (Jennie), guard h 818 Tennessee
Smotzer Frank (Mary), engineer h 121 E Boston
Smotzer Linda, h 121 E Boston
Smutzer Albert (Emilie), lab h 227 W 4th
Smutzer Fredericka, h 501 E Boston
Smutzer John (Dora), oil dealer h 117 W William
Smutzer Mary, h 501 E Boston
Smutzer Rudolph, lab h 501 E Boston
Smutzer Wm G, (Dena), engineer h 219 Spring
Snay George (Maria), lab h W Huron
Snay Geo E, lab h W Huron
Snay Fred H, lab h W Huron
Snell Jennie, compositor h 623 Thurman av
Snell William (Catherine), lab h 623 Thurman av
Sniegoski Andrew (Mary), lab h 203 Benton
Sniegoski Cecelia, wks Chair Works h 203 Benton
SNOOK JONATHAN (Lavina), notary public, insurance, real estate and pension agency, 113½ E 4th h 426 E 7th
Snoor F, fireman rooms 130 Franklin
Snyder Albert E, lab h 402 E 7th
Snyder Ellen, wid Fredrick h 220 W Boston
Snyder Harry, machinist h 122 E 2nd
Snyder Harry (Ida), lab h 1006 West 8th
Snyder Irene, h 615 Wabash
Snyder Jennie, wid John h 615 Wabash
Snyder John, h 615 Wabash
Snyder Julius, longshoreman h 214 W Michigan
Snyder Julia, wid Peter M h 616 Pine
Snyder Lyman H, lab h 402 E 7th
Snyder Robert (Minnie), lab h 402 E 7th
Snyder Sidney (Emma), cooper 510 Buffalo
Sobecki Ignatz (Rosa), lab h s cemetery
Sobocinskie Joseph (Mary), lab h 1910 Washington
Soloczynski Anton (Dora), lab h 309 Hendricks av
Solner Martin, mason h 609 Willard av
Sonnenberg Chas (Ida), cabinet maker h 118 W 2nd
Sonnenberg Fredericka, wid August h 417 Franklin
Sonnenleiter Wm (Augusta), lab h 112 Francizco
Sopczak Frank (Maggie), lab 112 Mulligan
Sorge Bros, Gus and Geo, tonsorial parlors 314 Franklin
Sorge George (Anna), Sorge Bros h 222 W 4th
Sorge Gust (Lizzie), Sorge Bros h 316 Washington

REAL ESTATE J. W. RIDGWAY. SOLD On Easy Payments 703 MAIN ST.

Smoke Herman M. Kemp's Consul Lee 5c Cigar

W. H. VEHLEN { For Harness and Horse Goods. Trunks and Valices. : : : : : : : : : Michigan City, Indiana.

Sosinskey Steve, lab h 117 Dole
Southgate Mary F, teacher h 631 Spring
Southard James E (Mary), contractor h 509 Willard av
Southard William E, lab h 509 Willard av
Spading Frank (Inez), lab h 215 Homer
Spaeth Eugene (Mary), clk h 323 E 6th
Spahr August (Christina), h 427 E 9th
Spears Chauncy, lab h 713 Michigan
Spears Della, lab h 713 Michigan
Spears Henry, lab h 713 Michigan
Speckien Albert, cigar maker h 1128 W Boston
Speckien Anna, h 918 E 2nd
Speckien Carrie, h 919 W 6th
Speckien Chas, lab h 222 Fogarty
Speckien Edward, lab h 919 W 6th
Speckien Fred, lab h 151 Francizco
Speckien Henry, lab h 222 Fogarty
Speckien John (Christina), moulder h 1012 Tennessee
Speckien Katie, h 222 Fogarty
Speckien Lizzie, wks Western Cane Seat Co h 806 Madison
Speckien Louisa, h 1128 W Boston
Speckien Robert (Edith), lab h Washington Park add
Speckien Wm, lab h 730 W 4th
Speckien Wm (Lena), lab h 1128 W Boston
Spencer Charles (Charlotte), lab h 214 State
Spencer John, lab h 510 Michigan
Spichalski Ignatz (Frances), lab h 210 Fulton
Spielhauer Ernest (Augusta), h 146 Francizco
Spinning Alva L Dr, physician and surgeon at prison h same
Spinning Edward, guard bds at prison
SPIRO FRED, family liquor store, California wines and brandies a specialty, 513 Franklin h 308½ Franklin
SPIRO ISADORE I, atty at law, notary public, insurance, real estate, loan and note broker, steamship agent, foreign exchange etc, 402 Franklin h 308½ Franklin
Spiro Julius, dealer in furs, hides etc h 308½ Franklin
Sprencel Ben (Anna), wks Chair Works 710 W Boston
Spychalski Anton (Antonia), lab h 317 W 6th
Spychalski Joseph (Helen), lab h 319 W 6th
Spychalski Stella, dom h Lighthouse
Stabach William (Kate), lab h 402 W Baltimore
Stabno Carl, lab h 304 Hendricks av
Stabno George, carpenter h 304 Hendricks av
Stabno Wilhelmina, wid Gustave h 304 Hendricks av

L. G. KRAMER, DRUGGIST AND CHEMIST, 915 FRANKLIN ST., MICHIGAN CITY, IND.

Insure ..With J. V. DORLAND, La Porte, Indiana.

GALLENDER & STEWART, Pharmacists, Lonn blk., LaPorte. The compounding of Physicians Prescriptions and Family Receipts a Specialty. DAY OR NIGHT.

Staedelmann Wm (Louise), blacksmith h 605 W Boston
Staffel Emil (Gertie), tinner h 716 Elston
Staiger George J (Bertha), Staiger Hardware Co h 612 Wabash
STAIGER HARDWARE CO, Geo and Herman, hardware, tinware, stoves, paints, oils and glass, steam and gas fitters, plumbers, cornice mfrs, roofers etc 613-615 Franklin
Staiger Herman (Mary C), Staiger Hardware Co h 215 E 8th
Staiger Mary, wid George h 618 Franklin
Stahmer John, lab h 112 Allen
Stamm Christ (Elizabeth), carpenter h 511 Wabash
Stanard Harriet, wid Paris h 1109 Pine
Stanard Margaret, h 1115 Pine
Star Grocery, groceries and provisions, L H Sieb, prop 521 523 Franklin
STAR STEAM LAUNDRY, work done promptly and satisfactorily, Wright & Andrus props 310 Franklin
Stark Christ (Louisa), lab h 428 Greeley av
Stark Gust (Ottilda), lab h 1410 Pine
Stark Herbert C, lab h 316 W 6th
Stark Mary, dom h 328 Pine
Stark Mary L, h 316 W 6th
Starr Bert, h 1406 Franklin
Starr Charles, lab 616 Washington
Starr Elmon (Carrie), lab h 810 York
Starr George, carpenter h 1406 Franklin
Staschen Amanda J, h 702 W 8th
Staschen Fred G, clk h 702 W 8th
Staschen John H (Kate), foreman Michigan City Sash & Door Co h 702 W 8th
Staschen Kate B, h 702 W 8th
Steamer George (Lena), lab 622 Dupage
Steamer John, lab h 622 Dupage
Steamer Joseph, lab h 622 Dupage
Steamer Theodore (Josie), lab h 310 Dupage
Steffan Gust (Bertha), lab h near prison
Steindrager August (Caroline), lab h 616 Cleveland av
Steiner Theresa, h 201 E Boston
Steinke Anna, wks W C S Co h 1306 Tennessee
Steinke August (Ernestina), lab h 1306 Tennessee
Steinke Bertha, h 1306 Tennessee
Steinke Christian (Paulina), rtd h 124 Porter
Steinke Edward (Eva), lab h 1118 Spring
Steinke Herman, lab h 1306 Tennessee

FRANK BADURE, Proprietor of the only first-class . . SALOON . . in Otis, Indiana.

STAIGER HARDWARE CO., 613-615 FRANKLIN STREET, MICHIGAN CITY, IND. Guns, Revolvers, Pocket Cutlery and Razors.

E. W. LINDEMANN,
MICHIGAN CITY, IND.
Drugs, Chemicals, Cigars, Toilet Articles, Rubber Goods

Steinke Robert, moulder h 124 Porter
Stengel Rudolph (Augusta), brick mason h 122 E Warren
Stephenson Edward C, bkp Dispatch h 213 Franklin
Sterns Alfred, clk h 414 Washington
Sterns Herman, clk h 414 Washington
Sterns Paul, h 201 W 4th
Sterns Tillie, h 414 Washington
Stern Fred, h 219 E Market
Stern Moses, h 219 E Market
Sterzing Beulah, h 215 W 9th
Sterzing John (Josephine), carpenter h 215 W 9th
Stevenson Amanda, wid Charles C h 617 Spring
Stevenson Josephine, teacher h 617 Spring
Stewart Eugene (Johanna), lab h 107 Hendricks av
Stibbe Albert, lab h 302 Holliday
Stibbe Emil (Augusta), longshoreman h 202 Holliday
Stibbe Herman (Mary), lab h 824 Tennessee
Stibbe Paulina h 324 W 4th
Stibbe Robert (Lizzie), longshoreman h 302 Holliday
Stick Ernest, lab h 232 State
Stick George, lab h 232 State
Stick Herman, lab h 232 State
Stick John (Louisa), retired h 232 State
Stick Sophia, housekeeper h 213 Union
Stiefel Bernhart, h 423 E 6th
Stiles C V, lab h 213 Franklin
Stimley Chas (Wilhelmina), lab h 615 E 2nd
Stimson Clark T (Emma), lab h 309 W 9th
Stinchcomb Bert (Laura), lab h 311 W 9th
Stockman Harry, lab h 306 W Boston
Stoddard George, engineer rooms 124 Franklin
Stoddard Geo P, h 406 Spring
Stoddard Guy R, h 406 Spring
Stoll Ben, lab h 1107 W Boston
Stoll Jerry (Marion), lab h 1107 W Boston
Stolz Herman E (Cora), lab h 310 C
Stone Daniel W, lab h 317 Union
Stone Elsie h 317 Union
Stone Lillie, 317 Union
Storey William R (Hannah), lab h 1705 Lafayette
Storm Frank H (Maude), music dealer h 128 W Boston
Storm Wm H (Mary), guard h 128 W Boston
Stouke August, lab h 438 Greeley av
Strabech Albert, lab h 519 Center
Stralo August J (Lulu), lab 116 Front

HERMAN ZEESE, DRY GOODS, CARPETS AND CURTAINS . . . . 409 FRANKLIN ST., MICHIGAN CITY, IND.

G. A. SCHWEITZER, The 4th Ward Grocer
First-class Goods. First-class Service.
503 Rose Street, La Porte, Indiana.

A. CUTLER, Licensed Embalmer and Funeral Director.
Opposite Post Office LAPORTE, IND.
Phone 241. Lady Embalmer when desired.

Stranad Rose, dom h 817 Pine
Stratten Wm (Addie), lab h Washington Park add
Stratton Alfred (Sadie), lab h cor Ohming and Felton
Stratton Claud, lab h 120 State
Street Elizabeth, student h 731 Pine
STREET RICHARD W (Helen), pres and treas Tecumseh Facing Mills h 731 Pine
Streeting John S (Nellie), finisher h 713 Dupage
Strieble John (Julia), tinner h 317 W Market
Strieble Mary, wid Daniel h 317 W Market
Striggow Chas (Mary), lab h 1001 Tennessee
Striggow Emma, wks Lakeside h 1001 Tennessee
Striggow Fred (Anna), lab h 1015 Tennessee
Striggow Martha, wks Lakeside h 1001 Tennessee
Striggow William, lab 1001 Tennessee
Strike Cornelius L (Emma), foreman Maxwell Lumber Co h 414 E 8th
Strong Mervin (Amelia), lab h 713 W 8th
Stszyrewski Frank, lab h 213 Benton
Stuck Emma, h 203½ Taylor
Studer Fred (Anna), lab h 239 McClelland av
Stump Alfred L (Lula), confectionery 219 Franklin h same
Sudrow August (Annie), fireman h 1009 Tennessee
Sudrow Henry (Augusta), moulder h 1105 Elston
Sudrow Ludwig (Caroline), lab h 1316 Elston
Sumpter Belle, h 531 W 4th
Sumpter Hazel, 531 W 4th
Sunday Wm, lab h 1404 Pine
Sundeen Godfred, brakeman h 217 Barker av
Sundeen Emil, lab h 217 Barker av
Sundeen Ellen, dress maker h 217 Barker av
Sundeen Chas, lab h 217 Barker av
Sundeen Anna, wid Frank h 217 Barker av
SUPERIOR COURT, chambers third floor Hopkins block, Harry B Tuthill, judge, Wm Ohming clk
Supinger Garry, lab 431 Washington
Swaim Edward (Clara), brakeman 207½ Franklin
Swanson Andrew, lab h State
Swanson Amanda, dom h 501 W 8th
Swanson Charles J, lab h 126 Fulton
Swanson Edward J, carpenter bds 910 Franklin
Swanson Hulda, wid Anton h 114 Fulton
Swanson John (Christina), lab h 2116 Franklin
Swartzkopf John (Mary), lab h 517 E 8th
Swiger Joseph, lab h 823 Buffalo

INSURE WITH Fred A. Hausheer
806 Main St., LaPorte, Ind.

BRYANT makes Family Grouping a Specialty

GO TO J. E. HILGENDORF
AND GET YOUR CLOTHES REPAIRED.
706 MAIN STREET.— —2nd FLOOR.— —LA PORTE, IND.

Switzer Bauregard, lab h W Huron
SWITZER GEORGE L (Lillian), ice dealer h 302 C
Swope Martin, lab h 1411 W 8th
Symes John A (Lillian), tailor h 916 Tennessee
Szemla Wazeniec, lab h 313 E Market

T

Taber George F (Hattie M), electrician h 402 Cloud
Tabbat August, real estate h 120 State
Taggart Melvin (Jesse), lab h 315 E 2nd
Taholka Albert, lab h 820 W 6th
Taholka Christ (Gusta), lab h 820 W 6th
Taholka Fred, lab h 820 W 6th
Talbot David (Mary), barber 129 Franklin h 202 E 2nd
Talbot Mary, hair dresser h 202 E 2nd
Talifaro Genevieve (Mary), barber 223 Franklin h 218 W 7th
Tanner Samuel (Ellen), lab h 412 E Michigan
Targoski Frank, lab h 409 Miller
Targoski John (Eva), lab h 409 Miller
Targoski Mary, h 409 Miller
Tarpening C Ed (Elizabeth), tinner h 908 W 8th
Tarpening Rena J, h 908 W 8th
Tasker John W (Lucy), lab h 201 McClelland av
Taylor Frank (Mary), switchman h 319 W Boston
Taylor Frank L (Catherine), lab h 228 W Boston
Taylor John Jr (Mary), lab h 303 Spring
Taylor John Sr (Harriet), real estate h 303 Spring
Taylor John T (Ella), lab h 319½ Franklin
Taylor John (Mary), real estate h 401 E 7th
Taylor Katharine, h 303 Spring
Taylor May, h 205 Taylor
Taylor Richard H (Cordie), lineman M M Tel Co h 308 E 4th
Taylor Samuel J (Julia), h 705 Pine
Taylor Thomas, plumber h 303 Spring
Teale Abram B, Teale Cycle Co h 916 Manhattan
TEALE CYCLE CO, bicycles, cameras, electric goods and sporting goods, A B Teale mgr h 110 E Michigan
Teale William E (Elizabeth), music teacher h 916 Manhattan
TECUMSEH FACING MILLS, R W Street pes and treas, W G Kendrick sec, J J Riley supt, mfs of gloves and mittens 515 and 517 E 6th
Teidermann William (Louisa), lab h 833 W 7th
Tews Adolph (Lizzie), lab h 1239 E Michigan
Tews Fred (Maria), lab h cor 4th and Lincoln av

TRY OUR BREAD and You will Use no Other.
S. ZELTNER.
1018 AND 1020 MAIN STREET.

Buy Pianos of Oberreich & Arnold, 901 Main Street, La Porte, Indiana.

W. F. WOODSON, 231 Franklin Street, Michigan City, Ind. } Has the largest and most complete line of WALL PAPER in LaPorte County.

Tews Louisa, wid Henry h 1117 W 9th
THENNES CHAS J (Mary), prop'r Vreeland Hotel, h same
Thennis Herman O (Ida), lab h 126 Fulton
Thibideau Samuel (Mamie), lab h 211 W Market
Thibideau Theodore (Eliza), lab h 211 Congress
Thiem Amalie, h 209 Porter
Thiem Albert (Amalie), lab h 209 Porter
Thiem Augusta, h 209 Porter
Thode Adolph (Meta), lab h 1128 W 9th
Thode Sophia, wid Chas, 416 Willard av
Thodrowitch Frank (Maggie), lab h 610 Pearl
Thodrowitch Frank lab h 610 Pearl
Thodrowitch John, lab h 610 Pearl
Thomas Albert (Lottie), lab h 423 E 4th
Thomas Charles (Emma), lab h 408 E 4th
Thomas Clinton J (Kate), constable h 130 E Michigan
Thomas Jennie, nurse rooms 431 Pine
Thomas Leonard, h 516 E Michigan
Thomas Maude, h 516 E Michigan
Thomas Peter (Anna), lab h 516 E Michigan
Thomas Samuel (Emma), lab h 328½ Michigan
Thompson Henry, lab h 218 Wabash
Thoms Richard H (Rose), cashier L E & W h 111½ E Market
Throckmorton Kirk, clk h 201 W 9th
Throckmorton Mabel G, h 201 W 9th
Throckmorton Philip J, clk h 201 W 9th
Throckmorton Sarah A, housekeeper h 201 W 9th
Throckmorton William W, h 201 W 9th
Thurber Alfred M (Hattie), lab h 726 Washington
Thurber Vern (Carrie), lab h 2007 Manhattan
Thurk Christ, lab h 1211 Manhattan
Thurk Herman, lab 2211 Manhattan
Thurk John (Caroline), lab h 1211 Manhattan
Tickfer Anton, lab h 1308 Elston
Tickfer Annie, wid Michael h 1203 Manhattan
Tickfer Annie, h 1401 Elston
Tickfer August (Rosa), lab h 1308 Elston
Tickfer Gustave (Appolonia), lab h 1203 Manhattan
Tickfer Josie, wks W C S Co h 1308 Elston
Tickfer Sophia, wks W C S Co h 1308 Elston
Tiedeman Anna, wid Robert h 411 Cloud
Tiedt Emma, teacher h 1320 Wabash
Tiedt Fred, lab h 1320 Wabash
Tiedt Louis (Mary), tailor h 1320 Wabash

DRUGS and MEDICINES, the finest obtainable, for sale at
C. C. WILLITS & CO., 501 Franklin St.

Special Attention to Funeral and Wedding Decorations at KABER'S, 210-212 Fox St., La Porte, Indiana. PHONE 193.

SEYMOUR'S AGENCY, 716 Michigan Ave., LAPORTE, IND.
FOR INSURANCE OF ALL KINDS.

Tietzer Chas, lab h 911 E 2nd
TILLOTSON ALVIN C DR, Tillotson & Blinks, office hours 10 to 12 a m, 3 to 5 and 7 to 8 p m, 117 W 6th h 129 W 6th
TILLOTSON & BLINKS, A G Tillotson and E G Blinks, physicians and surgeons 117 W 6th (See ad)
Tillotson Frank J (Anna), lab h 225 W Market
Timm Albert A, lab h 823 Tennessee
Timm Antonia, wks Tecumseh Fac'g Mills h 1307 Manhattan
Timm August P (Anna), lab h 616 W Baltimore
Timm Chas (Mary) lab h 1202 Tennessee
Timm Charles (Henrietta), teamster h 1133 W 9th
Timm Christ (Augusta), lab h 823 Tennessee
Timm Christ (Fredericka), retired h 1129 Greene
Timm Ernest, lab h 1111 W Boston
Timm Ernest (Albertina), lab h 1105 Kentucky
Timm Frank J (Cecelia), lab h 224 W Baltimore
Timm Fred (Lena), lab h 119 E Baltimore
Timm Fred (Anna), lab h 1008 Tennessee
Timm Fred C (Emma), teamster h 1143 W 9th
Timm Fred C (Lena), lab h 216 Main
Timm Fred Sr, retired h 216 Main
Timm Henry, lab h 712 Wabash
Timm John, lab h 510 Buffalo
Timm John (Louisa), lab h 410 E 9th
Timm John (Sophia), lab h 1416 Elston
Timm Julius J (Josephine), carpenter h 1101 Elston
Timm Lizzie, dom h 117 W Market
Timm Louis (Matilda), lab h 210 Park
Timm Martin, h 1307 Manhattan
Timm Otto, lab h 1105 Kentucky
Timm Rudolph (Ida), lab h 906 Kentucky
Timm Wilhelmina, wid Martin h 616 W Baltimore
Timm William J, lab h 1307 Manhattan
Timm Wm (Freda), lab h 1115 Spring
Timm William, lab h 1200 Manhattan
Timm William (Natalie), lab 1116 Ohio
Timm Wm (Minnie), 1111 W Boston
Timm William (Minnie), lab h 912 Manhattan
Timmons Chas (Eva), sailor h 515 York
Tio Frank (Martha), lab h 306 W Boston
Tisdel Charles D (Mary), lab h 315 Chicago
Tollman Benjamin, clk h 432 E 8th
Toney Edward (Kate), engineer h 409 Michigan
Tonkin W H (Angeline I), sailor h 123½ Canal

NICHOLAS ESSLING, Prop'r LaPorte Steam Dye Works. 513 MAIN ST., LAPORTE, IND.
We will give you Satisfaction!

GO TO KRIEGER & PAUL, 519 Franklin St., Michigan City.
For Carpets, Rugs and Matting.

Milwaukee Beer is famous. Pabst has made it so. H. C. KUNKEL, Agent. MICHIGAN CITY, IND.

Townsend Thomas, lab h 127 Franklin
Trahey Anna, wks Tecumseh Facing Mills h 1012 W 9th
Trahey Daniel, wks Tecumseh Facing Mills h 1012 W 9th
Trahey May, wks Tecumseh Facing Mills h 1012 W 9th
Trainor Manny E, fireman h 302 Michigan
Trio James, lab h 1405 Spring
Trout Geo W, signal foreman h 624 Pine
Troy Frank (Annie), lab h 1818 Elston
True Henry (Carrie), cigar maker h 527 Pine
Trueman William D (Florence), fireman h 413 Pine
Tubbs Hiram, h 217 W 9th
Tucker John, h 1020 Greene
Tuley Dell, h 407 Pine
Tuley John (Emma), boarding and lodging 407 Pine
Tuley Orpha, h 407 Pine
Tumscheck John (Victoria), lab h 309 Jackson
Turner Wm A (Blanche), life ins agent h 717 Spring
Turpie Patrick, lab h 419 Michigan
Tursknski Joseph (Julia), lab h 607 Franklin
TUTHILL HARRY B (Alice M), Judge Superior Court Lake, Porter and LaPorte counties, room 1 and 3 Hopkins blk, h 718 Wabash
Tuthill Lotta, h 718 Wabash
Tuttle Anna, student h 732 Washington
Tuttle Chas (Mame), engineer h 732 Washington
Tyler Wm, lab h W Huron

U

Uebler Bruno, lab h 817 Manhattan
Uebler Hugo, lab h 817 Manhattan
Uebler Mary, wid Robert h 817 Manhattan
Uebler Olga, wks Lakeside h 817 Manhattan
Uebler Robert, lab h 817 Manhattan
Ulrich Christ (Anna), lab h 1213 Manhattan
Ulrich Benjamin, moulder h 316 W Market
Ulrich Gottlieb (Wilhelmina), lab h 134 Greeley av
Ulrich Henry (Johanna), lab h 1117 Manhattan
Ulrich John H (Minnie), moulder h 1006 Elston
UMLAUF FRED (Augusta), saloon, fine wines and liquors, fresh beer always on tap 601 Michigan h same
UNITED STATES EXPRESS CO, J A Johnson, agt, 203 Franklin

Prices that Surprise, Values that Tell at the J. W. Ridgway Crockery Store 703 MAIN STREET.

EL FAUSTO Is the best 10 cent Cigar in the city. Herman M. Kemp, MANUFACTURER.

W. H. VEHLEN { For : Fly : Nets : and : Dusters
MICHIGAN CITY, INDIANA.

UNITED STATES LIGHT HOUSE, Harriet E Colfax, keeper, on n s harbor near lake
Unruh William (Emma), lab h 709 State Road
Upthegrove Lafayette (Anna), conductor h 314 Cedar
Urbanus Cathrine, wid Nicholas h 108 E Warren
Urbanus Nicholas (Lottie), paper hanger h 126 W 4th
Urch Elizabeth, teacher bds 730 Franklin
Utley Bert H (Ida), mason h 202 W Baltimore

V

VAIL WALTER (Georgie), pres First Nat'l Bank h 801 Franklin
Valentine Clarence (Ida), assessor h 1415 Washington
Valentine Edward L (Mary J), gardener h 2934 Franklin
Valentine Florence E, h 2934 Franklin
Valentine Katheryne P, teacher h 2934 Franklin
Valinga Michael (Annie), lab h 1712 Elston
Valotka George (Rozella), lab h 602 Cleveland av
Vanaken Mary, h 126 E Michigan
VAN DEUSEN GERRITT S (Rachel), prop Michigan City Reed Chair Co h 402 Spring
Van Deusen Horatio A (Ida), moulder h 813 Buffalo
Van Deusen Mary E, h 217 E 7th
Van Deusen Sarah M, h 217 E 7th
Vandewalker Geo, lab h 209 E 2nd
Van Riper Alvin H (May), engineer h 232 E 4th
Vasmund Christ (Frieda), lab h 206 Main
Vasmund Herman, lab h 206 Main
Veal Bros, B F, J K and L C, mfr's of reed chairs cor Spring and Wood
Veal B Frank (Isabelle), Veal Bros, h 1315 Pine
Veal John K, Veal Bros, 1210 Pine
Veal Luther C, Veal Bros, h 1210 Pine
Veal Peter W (Margaret), h 1201 Pine
Vehlen Belle, h 404 E 6th
Vehlen Charles, artist, h 404 E 6th
Vehlen John (Anna), painter 428 Franklin h 404 E 6th
Vehlen Walter, clk h 404 E 6th
VEHLEN WM H (Anna), harness, blankets, whips, trunks and valises, 424 Franklin h 112 E Michigan
Veloy Moses, marine engineer h 126 Franklin
Venamon Electa, wid Asa, boarding 118 E Market
Venamon Lulu, dress maker, 118 E Market

J. VENE DORLAND { For Life, Fire, Accident and Tornado Insurance.

L. G. KRAMER, { Drugs, Stationery, School Supplies, Etc.
915 FRANKLIN ST., MICHIGAN CITY, IND.

LEADING DRUGGISTS AND CHEMISTS,
CALLENDER & STEWART, Lonn Block, LaPorte, Ind.

Venamon Maude, teacher h 118 E Market
Vetterly August (Augusta), conductor h 421 Franklin
Vetterly John (Mary), brakeman h 127 E 2nd
Viatroski Ignatz, h 1805 Elston
Viatroske Stephen, lab h 1805 Elston
Vienkuske George, lab h 1215 Ohio
Vienna Bakery, fresh bread, pies and cakes, confectionery, etc, O A Wellnitz, prop 320 Franklin
Visher Bert, fireman rooms 124 Franklin
Vohler J P, lab h 213 Franklin
Voigt Fred W (Henrietta), h 616 Pine
Volbert Frank Jr, lab h 1011 W 7th
Volbert Frank (Lena), lab h 1011 W 7th
Volbert Matie, dom h 907 Washington
Volksdorf Joseph (Fredericka), lab h 108 Hancock av
Volsdorf Emma, wks Western Cane Seating Co h 616 York
Volsdorf Karl (Minnie), lab h 616 York
Volsdorf Rudolph, lab 616 York
Valsdorf Sophia, wks Tecumseh Facing Mills h 616 York
Voltz Fred, 204½ Franklin
Von Sweiten Peter, lab bds 127 Franklin
Vosburgh Oscar (Elizabeth), lab h 624 Buffalo
Voss Adolph, lab h 1008 E Michigan
Voss Albert, lab h 202 State
Voss Anna, h 511 W 8th
Voss Anna, h 605 E Boston
Voss Anna, h 224 Park
Voss Arthur, lab h 415 W 8th
Voss August, lab h 1008 E Michigan
Voss Chas (Margaret), lab h 829 Wabash
Voss Chas (Alice), lab h 708 Beak
Voss Chas, h 217 Greene
Voss Chas A, h 605 E Boston
Voss Christ (Lotta), h 415 W 8th
Voss Clara, wid Chas h 224 Park
Voss Frank, finisher h 415 W 8th
Voss Frank (Libbie), clk h 424 E Michigan
Voss Fred, lab h 605 E Boston
Voss George, lab h 605 E Boston
Voss George, machinist h 511 W 8th
Voss Henry (Minnie), lab h 110 Union
VOSS JOHN C (Ricka), machinist, also Councilman Third Ward h 511 W 8th
Voss John (Ricka), h 605 E Boston
Voss Mary, wid Charles h 401 E 7th

Wines, Liquors, . . and Cigars . .
Best in the Market at FRANK BADURE'S
OTIS, INDIANA.

STAIGER HARDWARE COMPANY, Hardware and Stoves.
613 and 615 Franklin Street,
Michigan City, Indiana.

E. W. LINDEMANN, DRUGGIST, Michigan City, Ind.
Drugs, Wall Paper, School Supplies and Stationery.

Voss Mary, wid Charles h 224 Park
Voss Minnie, h 224 Park
Voss Otto, lab h 1008 E Michigan
Voss Rudolph, lab h 605 E Boston
Vought William (Gertrude), trav salesman h 419 E Boston
Vreeland Albert T, h 306 Michigan
Vreeland Frank, h 306 Michigan
VREELAND HOTEL, Chas J Thennes, prop 220 Franklin
VREELAND HOTEL SAMPLE ROOM, Chas J Thennes, prop 222 Franklin
Vreeland Walter, h 306 Michigan

W

Wagner Bertha, wid John h 1509 Elston
Wagner Caroline, wid Charles h 402 C
Wagner Chas, h 314 Dupage
Wagner Chas F (Susie), fireman h 232 E 4th
Wagner Geo, lab h 215 Pine
Wagner Henry (Augusta), lab h 114 Union
Wagner Herman, cigar maker h 402 C
Wagner Katie, clk h 316 W 7th
Wagner Lizzie, teacher h 316 W 7th
Wagner Marguerite, clk h 316 W 7th
Wagner Matthias (Lony), lab h 316 W 7th
Wagner Wm (Grace), lab h 813 Franklin
Wagner William, lab h 402 C
Wagner William, lab h 316 W 7th
Waite Frank (Stella), moulder h 419 Cloud
Waite John (Julia), moulder h 820 Barker av
Waite John Jr, lab h 820 Barker av
Waite Kate, h 820 Barker av
Walters Agnes, h 605 W 8th
Walters Anton (Matilda), lab h 210 Belden
Walters Carolyne, dress maker h 605 W 8th
WALTERS CHAS (Adolphine), trustee Michigan township h 605 W 8th
Walters Chas H (Emma), lab h 312 W Baltimore
Walters Dot, h 205 Taylor
Walters Elizabeth, saleslady h 605 W 8th
Walters Fred, lab h 201 Union
Walters Fred (Anna), lab h 316 York
Walters Kate, wks Lakeside h 316 York

HERMAN ZEESE { 409 Franklin Street, Michigan City, Ind.
For Low Prices and Good Goods we are leaders.

Canned Goods, Groceries & Provisions.
Cheapest and Best in the . . . Market at
G. A. SCHWEITZER
503 Rose St., La Porte, Ind.

A. CUTLER, MORTICIAN, Licensed by State Board of Health.
Opp. Postoffice, LaPorte, Ind. Phone 241. Lady Embalmer when desired.

Walters Louise, wks Tecumseh Facing Mills h 201 Union
Walters Minnie, wid Fred h 201 Union
Walters Wm (Hattie), lab h 1031 W 8th
Walt Daniel, lab h 315 Chicago
Walschuski Anna, h 310 Dupage
Walles Chas (Bertha), carpenter h 424 Pine
Walles John (Sophia), retired h 426 Pine
WALKIERZ DON C (Mary), painting, paper hanging and decorating; graining and natural wood finishing our specialty h 117 Cedar
Walkierz Roland M (Jennie) painter, h 209 Wabash
Walker Adelle, music teacher h 601 W Boston
Walker Freeman H (Dorothy), shoe repairer h 601 W Boston
Walker Minerva, wid George h 1220 Franklin
Walker Wm (Blanch), lab h 1404 Pine
Walk Fred, lab h 416 Cleveland av
Walge Amelia, wid John h 718 Manhattan
Walge Louis (Ellen), fireman h 718 Manhattan
Walenga Steve (Josie), lab h 117 Dole
Waldman Chas, lab h 1207 Ohio
Waldman William, lab h 1207 Ohio
Walcak Andrew (Mary), lab h 119 Beak
Warren H, lab rooms 202 E Michigan
Warren Wm H (Mary), wood turner h 232 W 4th
Warren Wm W (Ella), wks chair wks h 309 W 6th
Warner Charles S (Augusta), clk M C Ry h 210 W Michigan
Warner Hattie, h 205 Taylor
Warner Henry (Wilhelmina), lab h 1424 Michigan
Warkentin Cora, h 125 Franklin
WARKENTIN EDWARD L (Ida), groceries and provisions, flour and feed 315 Chicago h 901 W 8th
Warkentin George, lab h 125 Franklin
Warkentin Hattie, h 125 Franklin
Warkentin Henry (Louise), bakery and restaurant 125 Franklin h same
Warkentin Nellie, bkp h 901 W 8th
Warkentin Otto, tinner h 125 Franklin
Ward Leila A, h 818 Pine
Ward Seymour J (Julia E), jeweler 228 Franklin h 818 Pine
Ward W Harold, h 818 Pine
Washburn Fred, lab h 127 E 2nd
Washer William, lab h 1215 Ohio
Wasmund Christopher (Fredericka), lab h 206 Main
Wasmund Herman, lab h 206 Main
Wasser A S, dentist rooms 431 Pine

FRED A. HAUSHEER, 806 Main St., LaPorte, Ind. } REAL ESTATE Agent, REAL ESTATE Bought, Sold and Exchanged.

FINE PICTURES OF BABIES AND CHILDREN MADE AT BRYANT'S

The best is the cheapest at J. E. HILGENDORF'S.
706 MAIN STREET, LAPORTE, IND.

BICYCLES AT OBERREICH & ARNOLD'S, 901 Main St. LA PORTE, IND.

Wasserstein Herman, clk h 223 E 6th
Wastman Chas (Lena), switchman h 315 Washington
Wear George (Mary), brakeman h 222 W Market
Wearle Chas (Weica), lab h 217 Columbia
Weaver Geo (Ida), switchman h 414 C
WEAVER JOHN R (Anna B), livery and feed stable, deputy coroner and constable 127-129 W 4th h 315 Pine
Weaver Wesley J (Clara), lab h 213 Wabash
Webber Alvin W, painter h 117 Cedar
Webber L, lab h 132 E Michigan
Webdell Anthony, mason h 121 W Porter
Webdell S J (Julia), foreman h 121 W Porter
Weber Andrus (Alvena), lab h 129 Seymour
Weber Charles (Anna), lab 1621 W Boston
Weber Henry (Minnie), lab h 731 W 4th
Webster Martha, wid Isaac h 223 Main
Wedman Andrew G (Christina), lab h 1016 Tennessee
Wedman Emil, lab h 1016 Tennessee
Wedman John, lab h 1016 Tennessee
Wedow Herman, lab h 214 E Baltimore
Wedow Minnie, wid Wm h 214 E Baltimore
Wedow Wm, h 214 E Baltimore
Weed Harriet C, 426 E 8th
Weed Louis (Mary), lab h 517 Michigan
Weeks John, engineer rooms 130 Franklin
Weigel Fred, h 601 E Boston
WEIGLE GEORGE (Anna), saloon, also Councilman Fifth Ward 601 E Boston h same
Weigel Louis, lab h 601 E Boston
Weigel Mary, wid Henry h 601 E Boston
Weigel William, clk h 601 E Boston
Weiler Albert, bkp Citizens' Bank h 531 Franklin
Weiler Anna, clk h 615 Spring
Weiler Fred (Minnie), butcher h 114 Ripley
WEILER GEORGE J (Anna), boots and shoes, rubbers, repairing neatly and promptly done 913 Franklin h 116 W Warren
Weiler Herman, h 531 Franklin
Weiler Henrietta, wks Tecumseh Facing Mills h 615 Spring
Weiler Jacob (Paulina), retired h 531 Franklin
Weiler Jacob Jr (Henrietta), clk h 115 E Baltimore
Weiler Louis J (Mary), sergeant police h 615 Spring
Weiler Nicholas (Mary), car repairer h 111 Ford
Weiler Rudolph, wood carver h 531 Franklin
Weiler William, machinist h 615 Spring

Go to the MAPLE CITY BAKERY For a Good Lunch or Square Meal---Prices Reasonable.

For the finest Imported and Domestic Cigars in the city call on
231 Franklin St., Michigan City, Ind. Woodson's Pharmacy.

Weinberg Moses, cobbler h 318 Franklin
Weinberg Harry, clk h 414 Washington
Weinberg Rosa, h 414 Washington
Weisbecker Anna, milliner h 319 W Warren
Weisbecker Anton (Albena), janitor h 319 W Warren
Weisbecker Felix (Mary), lab h 1306 Manhattan
Weisbecker Frank, lab h 319 W Warren
Weisbecker George, h 319 W Warren
Weisbecker John, h 319 W Warren
Weise C M, engineer h 130 Franklin
Weiss Adolph (Ida), lab h 806 Buffalo
Weiss Chas (Martha), lab 1110 Kentucky
Weiss William (Kathrine), lab h 806 Buffalo
Welk Diengott (Augusta), lab h 122 State
Welker William, lab h 1015 Tennessee
Weller Hiram D (Gertrude), traveling salesman h 313 E 7th
Wellman Ben (Mae), motorman h 505 Willard av
Wellman Ira (Catharine), motorman h 403 Cloud
Wellnitz Amelia, h 320 Franklin
Wellnitz Edward, clk h 320 Franklin
Wellnitz Fred (Ida), lab h 817 Tennessee
Wellnitz Otto A (Mary), bakery 320 Franklin h same
Wells C Ellsworth (Hettie), boiler maker h 226 Pine
Wells Daniel, lab h 517 Michigan
Wells Eveline, wid Ezra h 217 W 9th
Wells George, lab h 1007 W 7th
Wells Nora, h 1210 Franklin
Wendt Clara, h 805 E 2nd
Wendt Charles, lab h 614 Buffalo
Wendt Edward, lab h 805 E 2nd
Wendt Fred (Minnie), engineer h 817 Ohio
Wendt Fred C, lab h 817 Ohio
Wendt Henrietta, wks Western Cane Seating Co h 817 Ohio
Wendt Henry C (Christene), engineer h 614 Buffalo
Wendt Martha, wks Western Cane Seating Co h 817 Ohio
Wendt Mary, wid Fred h 803 E 2nd
Wenseritt Richard (Amelia), lab h 104 Willard av
Wentland Andrew, (Frances), lab h 511 Chicago
Wendtlant Frank (Agnes), lab h 908 W 7th
Wentland Wm, lab h 823 Buffalo
Werdien Adolph, wks Western Cane Seating Co h 933 W 6th
Werdien Chas (Augusta), lab h 117 Grant av
Werdien David (Julia), lab h 707 W 4th
Werdien Fred (Ida), carpenter h 933 W 6th
Werdien George, lab h 707 W 4th

KABER'S, FLORISTS, for First-class Cut Flowers and Plants,
ALL KINDS AND DESCRIPTIONS. IRON RESERVOIR VASES AND WINDOW BOXES.
210 AND 212 FOX STREET, LAPORTE, INDIANA. PHONE 193.

A FINE LINE OF DOMESTIC AND HAVANA CIGARS AT C. C. WILLITS & CO., 501 FRANKLIN STREET.

If you want to Rent or Buy Property call
SEYMOUR'S AGENCY,
716 Michigan Ave., - - LAPORTE, IND.

Wert Herman T, lab 326 Michigan
West Alpha, blacksmith h 402 Franklin
West Dana E, clk h 402 Franklin
West John, lab h 813 Franklin
West Martha, 813 Franklin
West Nancy, 813 Franklin
West Susan, h 1001 W 8th
West William C (Mary A), confectionery and candies 405 Franklin h 402 Franklin
West Wm (Alice), marine fireman h 110½ E Michigan
Wester Chas, carpenter bds 201 W 4th
Wester Peter, carpenter bds 201 W 4th
WESTERN CANE SEATING CO, mfrs of cane seating, office and factory btw Boston and Chicago on M C Ry
WESTERN UNION TELEGRAPH CO, C N Drescher mgr 203 Franklin
Westphal Alfred, h 217 Dupage
Whstphal Anna, h 1010 Franklin
Westphal Anna, h 1416 Franklin
Westphal Chas (Lucy), lab h 1115 Ohio
Westphal Christofer, fisherman h 120 Union
Westphal Christ E (Charlotte), mason h 804 E Michigan
Westphal Dora, wid John h 1010 Franklin
Westphal Dora, wid Chas h 638 Willard av
Westphal Frank, (Ida), lab h 702 Ohio
Westphal Fred (Mary), 1101 h Ohio
Westphal Fred (Sophia), h 623 E Boston
Westphal Fred H (Anna), mail carrier h 907 Greene
Westphal Fred L (Elizabeth), bartender h 314 Dupage
Westphal Fred W (Louise), tinner h 708 W Baltimore
Westphal Henry (Lillian), carpenter h 324 E Boston
Westphal Henry (Minnie), lab h 212 Union
Westphal Henry H (Ricka), lab h 312 Pearl
Westphal Henry (Meta), lab h 113 Warren
Westphal Herman, lab h 1416 Franklin
Westphal Herman, lab h 408 Willard av
Westphal Joachim D (Katherine), clk h 217 Dupage
Westphal John (Ricka), lab h 408 Willard av
Westphal John, lab h 408 Willard av
Westphal Joseph, (Hannah) h 1416 Franklin
Westphal Lottie, 907 Greene
Westphal Mary, wid Fred h 313 Pearl
Westphal Sophia, wid h 216 Union
Westphal William J (Caroline), lab h 1029 W 9th

We Clean and Dye all kinds of Ladies' and Gentlemen's Clothes and Household Goods, } LaPorte Steam Dye Works, } NICHOLAS ESSLING, Prop'r. 513 Main St., LaPorte.

SEE KRIEGER & PAUL, 519 Franklin St., Mich. City, ...FOR.... LAMPS, CLOCKS and Sewing Machines.

H. C. KUNKEL, Manufacturer of Kadow's Pops and Mineral Waters. MICHIGAN CITY, IND.

Westphal Wm (Hannah), lab h 828 W 4th
Westphal Wm, lab h 408 Willard av
Westphal William, lab h 314 Dupage
Westphal Wm (Adelida), lab 204½ Franklin
Whetzel Frank (Mame), lab h 605 Franklin
Wheatbrook Wm, lab h 218 W Market
Wheaton Almon (Emma), lab h 231 Columbia
Wheeler Albert J, lab h 1203 Franklin
Wheeler Albert S (Carrie), chief train dispatcher M C Ry h 411 E 8th
Wheeler Betsey, wid Phylander h near prison
Wheeler Chas W (Sarah), h 213 W Boston
Wheeler Effie, cashier h 1203 Franklin
Wheeler Glenora, teacher h 1203 Franklin
WHEELER JUDSON (Abbie), imported and domestic liquors and cigars 124 W 4th h 1203 Franklin
Wheeler Lavina, h 226 Pine
Wheeler Minnie H, student h 411 E 8th
Whipple Fred S (Esther), train dispatcher h 624 Pine
White Amos K (Minerva), lab h 415 Wabash
White DeWitte Holbrook h 614 Franklin
White Howard Russell, h 614 Franklin
WHITE RT REV JOHN HAZEN D D (Louise), Bishop Michigan City Diocese h 614 Franklin
White Lillie, h 210 Spring
White Lottie, h 210 Spring
White Mary May, h 614 Franklin
White Nathan, carpenter h 209 E 2nd
White William, h 210 Spring
White W B, h 1109 Pine
Whitney Wm (Clara), blacksmith h 122 Detroit
WHITTAKER WILL H (Ida), clk Indiana State Prison h near prison
Wick Henry, lab h 1022 W 8th
Wickemeyer Edmund, teacher h 818 Franklin
Wickemeyer Freda h 818 Franklin
WICKEMEYER HENRY REV (Hermina), pastor St Paul's Lutheran church h 818 Franklin
Wickemeyer Martha, h 818 Franklin
Wieding Fred, peddler h 414 Emily
Wiegman Herman (Emma), lab h 405 Willard av
Wiegman Louise, wid Henry 223 Park
Wiegman Wm, lab 223 Park
Wienke Ida, clk 320 Franklin
Wiesman John (Elizabeth), lab h 1109 Buffalo

J. W. RIDGWAY, 703 MAIN STREET. MONEY TO LOAN

Our All Havana El Fausto! BEST TEN CENT CIGAR IN THE MARKET. H. M. KEMP, MANUFACTURER.

W. H. VEHLEN
For Axle Greese and Harness Oil---Michigan City.

Wiltshire Alfred, lab h 1405 Spring
Wilcox Geo W (Tillie), clk C I & L Ry h 415 Spring
Wilcox Harriet, wid Edward h 118 E 8th
Wilhelm B (Apollonea), lab h 728 Washington
Wilhelm Bertha, h 620 Willard av
Wilhelm Elias (Elizabeth), carpenter h 620 Willard av
Wilhelm George, lab h 728 Washington
Wilhelm George A (Agusta), lab h 310 Cloud
Wilhelm Jacob, carpenter h 620 Willard av
Wilhelm Laura, h 620 Willard av
Wilhelm Micheal, lab h 728 Washington
Wilhelm Sanslane, lab h 620 Willard av
Wilhelm Willis S, wks W C S Co h 620 Willard av
WILKE AUGUST (Minnie), bakery and grocery, 209 W Greene h 217 W Greene
Wilke Fredericka, wid Chas h 117 W 7th
Wilke Henry, lab h 222 E Baltimore
Wilke John (Mary) lab h 222 E Baltimore
Wilke Wm, lab h 222 E Baltimore
Wilker Andrew (Charlotte), lab h 618 Barker av
Wilkinson Chas E, well driver h 220½ E Michigan
Wilkinson Nellie, dom h 316 E 7th
Wilkinson William H, lab h 121½ Washington
Will Charles (Harriet), longshoreman h 310 W 4th
Will Emma), dress maker h 820 E Michigan
Will Fred, lab h 225 Willard av
Will Fred, h 310 W 4th
Will Herman (Minnie), lab h 814 E Michigan
Will Lizzie, wks Lakeside h 814 Michigan
Will Louis (Lena), lab h 820 E Michigan
Will Minnie, wks Tecumseh Facing Mills h 820 E Michigan
Will Wm M (Bertha), lab h 218 Willard av
Will William (Adeline), lab h 608 Buffalo
Williams Clinton M (Addie), lab h 120 W 2nd
Williams Elmira, dom h 702 Spring
Williams Lee, fireman rooms 130 Franklin
Williams Lester (Lena), h 123 Detroit
Williamson Fred, h 911 Kentucky
Williamson Geo, pattern maker h 911 Kentucky
Williamson H C (Sybilla), mechanical supt H & B C Co, h 911 Kentucky
Williamson William (Augusta), moulder h 1001 Kentucky
Willis Sophia, dom h 631 Washington
Willits Chas C (Alice), C C Willits & Co, h 115 E 8th
WILLITS C C & CO, drugs, chemicals, books and stationery and cigars h 501 Franklin

L. G. KRAMER, 915 Franklin St., MICHIGAN CITY, IND. Physicians' Prescriptions filled with care and accuracy.

J. VENE DORLAND, LA PORTE, INDIANA. Real Estate Agent. ABSTRACTS OF TITLE. Deeds and Mortgages Neatly Prepared.

Callender & Stewart, PHARMACISTS.
Drugs, Medicines, Chemicals, Cigars, Toilet Articles, Stationery, Rubber Goods, Etc., Etc.
Lonn Block, - LAPORTE, IND.

Willits Henry J (Mary C), foreman car works h 802 Franklin
Willson Arvilla T, wid Lewis h 717 Washington
Willson Frank H (Celia), tel Cit's Bank h 717 Washington
Wilson Bessie, cook h 205½ Taylor
Wilson Fred (Laura), barber shop 602 Franklin h State
Wilson Hardy (Mary H), h 209 E Market
Wilson Hubert W Dr, (Lena B), Wilson & Wilson h 201 E Market
Wilson John H (Minnie), h 304 State
Wilson Mary May, music teacher h 209 E Market
Wilson Leroy A Dr, Wilson & Wilson h 201 E Market
WILSON LOUIS A (Anna), engineer h 824 Cedar
Wilson Thomas H (Marie), lab h 102 State
Wilson Wm H (Mae H), pastor Congregational Church h 631 Franklin
Wilson Wm M (Elizabeth), lab h 231 E 2nd
Wilson William P, h 209 E Market
WILSON & WILSON, Hubert W and LeRoy, physicians and surgeons 201 E Market
Winegard Belinda, wid Richard h 405 E 6th
Winegard Charles R, paper hanger h 221 Cedar
Winegard Flora, h 405 E 6th
Winegard Oscar H (Corrinna), fireman h 221 Cedar
Wing Joseph (Mary), lab h 1111 Buffalo
Winship Chas H, engineer h 802 Pine
Winship Mary E, h 802 Pine
Winter Samuel W (Maria C), h 2922 Franklin
WINTERBOTHAM J H & SONS, Jos Winterbotham, pres, John G Mott, vice pres, W H Matthews, sec and treas, cooperage mfr's, office and factory near prison
Winterbotham Mahala A, wid John H h 701 Franklin
Wirgan Julius (Caroline), lab h 502 Cleveland av
Wittchan Anton (Bebena), lab h 1014 W 9th
Witte Arthur P, lab h 812 Tennessee
Witte Emil A (Emma), lab h 1302 Elston
Witte Emil F (Matilda), groceries and provisions, 1903 Franklin h 112 Homer
Witte Christ (Bertha), foreman H & B C Co h 812 Tennessee
Witte Edward, lab h 812 Tennessee
Witte John H, lab h 812 Tennessee
Witte Louis A, lab h 812 Tennessee
Witte Wm F (Amelia), brakeman h 211 E Michigan
Wittenburg Louis (Augusta), lab h 802 Manhattan
Wittman Stephen (Sophia), rtd h 1301 Manhattan

YOU GET THE BEST LIQUORS AT
★ FRANK BADURE'S PLACE, ★
OTIS, INDIANA.

STAIGER HARDWARE CO., Plumbing, Gas and Steam Fitting.
613 AND 615 FRANKLIN ST., MICHIGAN CITY, IND.

E. W. LINDEMANN, PHARMACIST, MICHIGAN CITY, IND.
Manufacturer of Mexican Root Beer Extract, Dr. Noble's Lung Balsam, Dr. Noble's Diphtheria Antidote, Mammoth Sarsaparilla, etc.

Wittman Josephine, wid Stephen h 1301 Manhattan
Wobshal August, lab h 410 Emily
Wobshal Ernest (Minnie), lab h 410 Emily
Wobshal Otto, 410 Emily
Woellert Christ, lab 1107 Tennessee
Wokulski John (Mary), lab h State
Wolf Chas (Augusta), lab h 115 Jackson
Wolf Christina, h 1211 Elston
Wolf Gilbert (Elizabeth), lab 215½ Pine
Wolf Henry (Lizzie), lab h 412 Ripley
Wolfe Frank (Lora), salesman A R Colborn h 319 Cedar
Wolfe Herman, lab h 320 C
Wolfe Theresa, clk h 315 Franklin
Wolff Charles (Ida), retired h 1120 Pine
Wolff Clarise, clk h 717 Michigan
Wolgast Chas (Mary), lab h 113 Willard av
Wolgast Henry (Hannah), lab h 917 W 6th
Wolter Fred, lab h 144 Francizco
Wolter Martha M, h 144 Francizco
Wooden James (Sophia), inspector government work h 1139 Michigan
Woods Addie, h 719 Wabash
Woods Avery, lab h 706 Manhattan
Woods David, lab h 120 Pine
Woods F Clarence (Martha), engineer 511 Franklin
Woods Harry C (Ida), moulder h 720 Buffalo
WOODS LOUIS C (Louise), sec and treas Lakeside Knitting Co 719 Wabash
Woods Marion, wid Chas 719 Wabash
Woods Thomas, (Susie) lab h 205 Columbia
WOODSON CHAS P, finest ice cream and soda in the city 231 Franklin h 406 Spring
WOODSON WM F (Mary), drugs, chemicals, books, stationery, wall paper, cigars etc, 231 Franklin h 406 Spring
Woolley Boe J (Allie), lab h 802 W 7th
Worthley Wm W (Inda), foreman Haskell & Barker Car Co h 506 Buffalo
Woszniak Louis (Mary), lab h 209 Union
Woszniak Mike, lab h 117 Fogarty
WRIGHT & ANDRUS, F J Wright and W R Andrus, prop'r Star steam laundry, 310 Franklin
Wright Arthur, fireman rooms 302 Michigan
Wright David, lab h 1404 Pine
Wright Frank (Hattie), lab h 816 W 6th

Everything Fresh, Everything New, Everything First-class at
SCHWEITZER'S GROCERY, 503 ROSE STREET, LA PORTE, IND.

Don't forget, when looking for Dry Goods, Carpets, Fancy Goods and Notions, to call at 409 Franklin St., Michigan City, Ind. Herman Zeese.

A. CUTLER, == Mortician, ==
Opposite Post Office
LAPORTE, IND. PHONE 241.
Licensed by State Board of Health.
Lady Embalmer when desired.

Wright Franklin J (Zora), Wright & Andrus, h 231 E 4th
Wright J, fireman bds 127 Franklin
Wright Malcom T (Rose), trainmaster M C R R h 227 W Boston
Wright Omer, fireman rooms 431 Pine
WROBEL EMANUEL J REV, pastor St Stanislaus church h 118 Ripley
Wryzlowski August (Christina), lab h 109 Jackson
Wuenn August (Ida), wood carver h 202 Main
Wuenn Edward (Bertha), E Hartke & Co h 110 Greene
Wuenn Minnie, wid Theodore h 307 E Boston

Y

Yaschiviak Frank, lab h 1306 Manhattan
Yates Reuben, lab h 118 Front
Yates Zile, lab h 118 Front
Yeader Chas (Amelia), lab h 1510 Elston
Yeader Herman (Mary), lab h 1215 Elston
Yeader Joseph (Amelia), lab h 319 Greene
Yerger Gertrude, h 401 E 6th
Yerger Solomon (Ida), conductor h 401 E 6th
Young August, lab h 710 Baltimore
Young Chas, bds 118 E Market
Young Chas, lab h 308 Pine
Young Charles, h 1401 Elston
Young Frank (Minnie), lab 1107 Tennessee
YOUNG GRANT R (Jessie E), mg'r Michigan City Lumber & Coal Co h 124 Warren
Young H, fireman rooms 130 Franklin
Young John (Paulina), lab 1509 Elston
Young John N (Julia), carpenter h 517 Pine
Young Oscar, blacksmith h 117 W Michigan
Young Russell G (Jennie), carpenter 119 Ripley
Young Wm R (Frances), h 127 W William

Z

Zaborak Frank (Lena), lab h 201 Cleveland av
Zaborak Martin (Mary), lab h 1507 Pine
Zahrn Fred H (Sophia), h 1108 Franklin
Zahrn Fred, rtd farmer h 1108 Franklin

LOANS MADE.
Abstracts of Title,
Deeds and Mortgages
Carefully Prepared.
FRED A. HAUSHEER,
806 Main Street, LAPORTE, IND.

For Fine Photographs go to Bryant's

Go to J. E. HILGENDORF, and don't forget it.
706 Main Street. LA PORTE, IND.

Zahrn Harry, h 1108 Franklin
Zahrn Louis, lab h 401 E Boston
Zahrn Louis (Mary), lab h 205 Columbia
Zahrn Louis A, clk Express Co h 1108 Franklin
Zahrn John (Sophia), carpenter h 112 Detroit
Zahrn William F (Lucy), clk h 112 Detroit
Zahrndt Albert (Sophia), lab h 109 Park
Zahrndt Charles (Augusta), carpenter 811 Wabash
Zahrndt Fred (Charlotte), lab h 312 W 8th.
Zahrndt Hulda, wid Joseph h 117 E Boston
Zahrndt Wm (Emma), groceries 302-304 W 8th h same
Zahrt Anna, wid August h 1313 Manhattan
Zahrt Anton, lab 1313 Manhattan
Zahrt Frank, lab 1313 Manhattan
Zahrt Joseph, lab 1313 Manhattan
Zalas Michael (Hattie), lab h 424 Cloud
Zalas Thomas, lab h 424 Cloud
Zamiarski Paul (Mary), lab h 2307 Manhattan
Zander Herman, clk h 232 W 7th
Zander John, fireman h 232 W 7th
Zander Vina, h 232 W 7th
Zarr Chas, lab 213 Pine
Zarr Lydia, wid David h 213 Pine
Zeboritz Wm, lab h 1507 Pine
Zebrowski John (Annie), mason h 218 Union
Zebrowski Lillie, h 218 Union
Zebrowski William, mason h 218 Union
Zeese Charles, lab 813 Tennessee
Zeese Henry (Emma), lab h 507 Chicago
ZEESE HERMAN (Mary), dry goods, notions, carpets and curtains and fancy goods (see adv), 409 Franklin h 817 Washington
Zeese John (Sophia), lab h 808 Tennessee
Zeese William (Minnie), rtd h 515 W 8th
Zelden Anna, wks Tecumseh Facing Mills h 416 E 7th
Zeldon Jacob (Sarah), peddler h 416 E 7th
Zener Wm J, electrician h 217 Franklin
Zent Henry, tinner h 418 Franklin
Zerlouski John (Agnes), lab h 2314 Buffalo
Zerwatski Frank (Mary), lab h Buffalo
Ziebert Paul, lab h 1423 Pine
Ziemann John, h 417 Pine
Zieski August (Tillie), lab h 123 Cleveland
Zigmentroski Joseph (Anna), lab h 706 Dupage
Zimmerman Ernestina, wid Geo h 709 W 8th

Jewelry and Silverware at OBERREICH & ARNOLD'S, 901 MAIN STREET, LA PORTE, IND.

ZELTNER'S BREAD ★ IS THE BEST.

SEYMOUR'S AGENCY. INSURANCE, REAL ESTATE AND LOANS. 716 Michigan Ave., LaPorte, Ind.
"ON THE SQUARE" SINCE 1858.

LaPorte Steam Dye Works, NICHOLAS ESSLING, Prop'r, 513 MAIN STREET, LA PORTE, INDIANA.
We make a Specialty of Cleaning and Dyeing Curtains and Draperies,

LA PORTE COUNTY DIRECTORY CO.'S

Classified Business Directory

OF MICHIGAN CITY, IND.

Agricultural Implements

Siegman Henry, 401 Washington

Attorneys At Law.

Bower E J, Hopkins block
Bray Wm A, Mott block
Breece W H, 311 Franklin
Burns Wm P, 123 W 4th
Collins C R & J B, Mott block
Gallaher J F, Hopkins block
Hughes F E, Hopkins block
Krueger M T, 123 W 4th
Orr Jared H, 106 W Michigan
Pepple W W, Hopkins block
Schwager H A, 307 Franklin
Spiro I I, 402 Franklin
Tuthill H B, Hopkins block

Artists Materials.

Hopkins Misses, 426 Franklin

Baby Carriage Mfrs.

Ford, Johnson Co, near prison
Kintzele John Jr, 1709 Franklin

Bakeries.

Fritz Henry, 609 Michigan
Harbart Henry, 510 W William
Lay J M, 114 E Michigan
Pinn & Son, 515 Franklin
Shultz J E, 213 Franklin
Warkentin H, 125 Franklin
Wellnitz O A, 320 Franklin
Wilke August, 209 W Greene

Banks.

Citizens, 311 Franklin
First National, 301 Franklin

Barber Shops.

Fedder Hemp, 511 W Boston
Frehse Herman, 114 W 4th
Hanson Geo, 218 Franklin
Helms F C, 606 W 9th
Hickman Fred, 407 W 8th
Komnatzke Otto, 609 Michigan
Orr Ira S, 221 Franklin
Schillkey H G, 911 Franklin
Shure A C, 505 Franklin

Lace Curtains and Draperies
At KRIEGER & PAUL, 519 Franklin St., Michigan City, Ind.

H. C. KUNKEL, AGENT FOR PABST MILWAUKEE BEER.

Beer in kegs and bottles. Michigan City, Ind.

Sorge Bros, 314 Franklin
Talbot D D, 129 Franklin
Talefaro S G, 225 Franklin
Wilson F, 601 Franklin

Baths.

Hanson Geo, 218 Franklin

Beer Agencies

Pabst Br'g Co, H C Kunkel, agent, 140 State
Fred Miller Brewi'g Co, A C Dick, agent, 1016 Michigan

Bicycle Dealers.

Bartholomew & Company, 325 Franklin
Eichstaedt R, 121 W Market
Miles Herbert, 207 W Michigan
Teale Bicycle Co, 110 East Michigan

Billiards and Pool.

Hobart F M, 307 Franklin
Meyer C E, 317 Franklin
Murphy J H, 207 Franklin
Ohming Geo, 420 Franklin

Blacksmiths and Horseshoers.

Behrens C F, 625 Michigan
Bennett H, 120 W Michigan
Hamilton R T, 318 Pine
Jensen & Kruger, 117 E 4th
Siegman H, 401 Washington

Boarding Houses.

Benight C H, 128 Franklin
Compton Mrs C F, 218 E 7th
Grischow Mrs H, 216 E Market
Highfield Mrs Clara, 123 E Michigan
Maas Mrs M, 301 W 7th
Noakes Mrs E, 132 E Michigan
Powell Mrs F E, 114 E Market
Reed Geo W, 209 E 2nd
Tuley Mrs Emma, 407 Pine
Venamon Mrs Electa, 118 E Market

Boot and Shoe Dealers and Repairers.

Apfelbaum J L, 517 Franklin
Birk A, 411 Franklin
Flox S, 431 Franklin
Feallock W J, 421 Franklin
Garrett Bros, 315 Franklin
Grischow Bros, 427 Franklin
Hoeppner C, 509 W Boston
Hoffman Adam, 311 Franklin
Hoffman John, 419 E 6th
Pahl John G, 404 Franklin
Seidlitz E, 312 Franklin
Schinitzky B, 226 Franklin
Shon Sarah & Son, 405 Franklin
Snyder Amand, 905 Kentuc'y
Walker F H, 412½ Franklin
Weiler Geo, 913 Franklin

Bottling Works.

Dick A C, 1016 Michigan
Kunkel H C, 140 State Road
Zorn Brg Co, cor 9th & York

Brewers.

Zorn Brg Co, the Ph, cor 9th and York

Brick Manufacturers.

Roeske Bros, 2 miles s Michigan City

Car Manufcturers.

Haskell & Barker Car Co w s Buffalo bet 8th and Michigan

Smoke Herman M. Kemp's EL FAUSTO Cigar

Call at the J. W. Ridgway Crockery Store,

703 MAIN STREET, LA PORTE, INDIANA.

L. C. RAMIER'S Is the place to get the Finest Cigars in the City. 915 Franklin St., Michigan City, Ind.

FOR NEW HARNESS And Repairing the Old, GO TO W. H. VEHLEN, MICHIGAN CITY INDIANA

Carriage and Buggy Dealers.

Earl A F, 131 W Michigan
Siegman H, 401 Washington

Chair Manufacturers.

Co-operative Chair Co, 117 E William
Ford, Johnson Co, office near prison
Hitchcock Chair Co, office near prison
Michigan City Reed Chair Co, 407 Pine
Veal Bros, cor Spring and Wood

Chair Seat Manufacturers

Schroeder & Pike, Kentucky and M C Ry
Western Cane Seating Co, bet Boston and Chicago

Cigar Manufacturers.

Fethke C L, 125 E Michigan
Felton John, 311 Franklin
Kemp Herman, 124 W 4th
Schroeder F C, 420½ Franklin

Cigars and Tobacco.

Hobart F M, 307 Franklin
Meyer C E, 317 Franklin
Murphy J H, 207 Franklin
Ohming Geo, 420 Franklin
Pahl J C, 130 Franklin
Spiro Fred, 513 Franklin

Cloaks and Furs.

Carstens Bros, 323 Franklin
Flox S, 431 Franklin
Opperman & Krueger, 321 Franklin
Zeeze Herman 409 Franklin

Clothing.

Apfelbaum J L, 517 Franklin
Birk A, 411 Franklin
Blue John, 527 Franklin
Flox S, 431 Franklin
Gnibba A, 412 Franklin
Grieger F, 531 Franklin
Kromshinsky M, 312 Franklin
Levine M, 327 Franklin
Moritz & Son, 417-419 Franklin
Rosenthal H L, 303 Franklin
Silverman M, 306 Franklin

Coal.

Glascott J J, near 6th street bridge
Gotto C J, cor 9th and Pine
Heitschmidt A C, 314 Michigan
Michigan City Lumber and Coal Co, 131 Washington
Rawlings W L, 203 Franklin
Zoch J, near Monon round house

Confectionery.

Kelsey M, 308 Franklin
Rahl M D, 502 Franklin
Stump A L, 219 Franklin
Wellnitz O A, 320 Franklin
West W C, 405 Franklin

Contractors, Builders.

Burkhart Jacob, 708 E Michigan
Grattenthaler H Sr, 2006 Franklin
Green Chas, 317 Cedar
Harbart Chas, 307 W Boston
Hartman Fred, 109 E Warren
Pepple Geo W, 210 W 8th
Raush Chas, 1122 W 8th

J. Vene Dorland, Rooms 5 and 6, Scott Building. Money to Loan on Real Estate. ABSTRACTOR.

CALLENDER & STEWART, ...LEADING... DRUGGISTS ...AND... Prescription Specialists.
LaPORTE, - INDIANA.

Contractors, Brick and Stone.

Essling Philip, 1410 Franklin
Ohming Bros, 420 Franklin

Cooperage.

Winterbotham J H & Sons, office near prison

Cornice Mfrs.

Bartholomew & Co, 325 Franklin
Davis W H & Co, 415 Franklin
Staiger Hardware Co, 613, 615 Franklin

Crockery and Glassware.

Ashton L B, 202 Franklin
Berglund C G, 401 Franklin
Birk A, 411 Franklin
Boeckling F M, 708 Franklin
Deming & Oliver, 215 Franklin
Dunker C, 425 Franklin
Flox S, 431 Franklin
Gielow Bros, 530 Michigan
Lambka F J, 401 W 8th
Meese Wm, 909 Franklin

Dentists.

Hixon J F, 527½ Franklin
Marr R A, 113 E Market
Schutt M A, 432 Franklin

Department Stores.

Birk A, 411 Franklin
Flox S, 431 Franklin

Directory Publishers.

LaPorte Co Directory Co, Michigan City and LaPorte

Druggists.

Godfrey W R, 313 Franklin
Kloepfer Otto, 408 Franklin
Kramer L G, 915 Franklin
Latham W F, 423 Franklin
Lindemann E W, 413 Franklin
Willits C C & Co, 501 Franklin
Woodson W F, 231 Franklin

Dry Goods and Notions.

Apfelbaum J L, 517 Franklin
Birk A, 411 Franklin
Carstens Bros, 323 Franklin
Dabbert C A, 605 Michigan
Dabbert J C, 831 Franklin
Flox S, 431 Franklin
Kintzele J Jr, 1709 Franklin
Knaak A, 603 W Boston
Leader The, 321 Franklin
Rosenthal H L, 303 Franklin
Savelson & Bauer, 529 Franklin
Shapiro Bros, 319 Franklin
Friedman J J, 429 Franklin
Zeese H, 409 Franklin

Electric Light Plants.

Lake Cities Elec st Ry, cor Wabash and 2nd
Root Mf'g Co, cor Wabash and Michigan

Express Companies.

American E Co, 203 Franklin
U S Ex Co, 203 Franklin

Flour and Feed.

Ashton L B, 202 Franklin
Bergquist C, 1702 Franklin
Boeckling F M, 708 Franklin
Dunker C, 425 Franklin
Finske Bros, 603 Michigan
Gielow Bros, 530 Michigan
Gotto C J, cor 9th and Pine
Heitschmidt A C, 314 Mich
Krueger F J, 1402 Franklin
Keenitz & Keppen, 1415 Franklin

STAIGER HARDWARE CO. Paints, Oils, Glass and Brushes. 613-615 FRANKLIN ST., MICHIGAN CITY, IND.

Everything first-class at Frank Badure's Saloon
OTIS, INDIANA. TRY HIM.

E. W. Lindemann's Pharmacy, 413 Franklin St., Michigan City, Ind.
The compounding of Physicians' Prescriptions and Family Receipts a specialty.

Meese Wm, 909 Franklin
Meyer H, 302 E Boston
Opperman C H, 829 Franklin
Retseck Bros, 601 W Boston
Roeske Bros, 2 miles south Michigan City
Sieb L H, 521 Franklin
Warkentin E L, 315 Chicago

Funeral Directors.

Earl A F, 131 W Michigan
Hartke W G, 209 W 9th

Furniture, Retail.

Aicher Otto, 232 Franklin
Mozart Furniture House, 111 E Michigan
Krieger & Paul, 519 Franklin
Ott Elizabeth, 118 W 4th

Gas Company.

Michigan City Gas Light Co, 504 Franklin

Gents' Furnishers, Hats, Caps, Etc.

Apfelbaum J L, 517 Franklin
Birk A, 411 Franklin
Blue John, 527 Franklin
Flox S, 431 Franklin
Gnibba M, 410 Franklin
Grieger F, 531 Franklin
Kromshinsky M, 312 Franklin
Levine M, 327 Franklin
Meyer C E, 317 Franklin
Moritz & Son, 417 Franklin
Rosenthal H L, 303 Franklin

Grain Dealers.

Roeske Bros, 2 miles south Michigan City

Glove and Mitten Mfrs.

Lakeside Knitting Co, near prison
Tecumseh Facing Mills, 515-517 E 6th

Grocers.

Ashton L B, 202 Franklin
Baumgarten C, 603 Franklin
Bergquist C, 1702 Franklin
Boeckling F M, 708 Franklin
Clark M E, 304 Franklin
Deming & Oliver, 215 Franklin
Dunker C, 425 Franklin
Evert L, 1010 Franklin
Finske Bros, 603 Michigan
Flox S, 431 Franklin
Gielow Bros, 530 Michigan
Harbart H, 1402 Elston
Holtz J C, 812 Elston
Kienitz & Keppen, 1415 Franklin
Krueger F J, 1402 Franklin
Lambka F J, 401 W 8th
Meese Wm, 909 Franklin
Meyer H, 302 E Boston
Miller J D, cor Chicago and 9th
Opperman C H, 829 Franklin
Pinn & Co, 509 Franklin
Rademacher J, 502 Chicago
Retseck Bros, 601 W Boston
Rosenbaum G, 1147 Michigan
Scharnberg N, 505 W Boston
Sieb L H, 521 Franklin
Warkentin E 315 Chicago
Wilke A, 209 W Greene
Witte Emil, 1903 Franklin
Zahrndt W A, 302 W 8th

Hardware, Stoves, Etc.

Bartholomew & Company, 325 Franklin
Davis W H & Co, 415 Franklin
De Wolfe J E, 227 Franklin
Klopsch & Son, 827 Franklin
Staiger Hardware Company, 613-615 Franklin

WHEN LOOKING FOR DRY GOODS AND NOTIONS GO TO HERMAN ZEESE, 409 Franklin St., MICHIGAN CITY, IND.

BUY GROCERIES OF G. A. SCHWEITZER. THE BEST IN LA PORTE, 503 ROSE ST., LA PORTE, INDIANA.

A. CUTLER, LICENSED EMBALMER AND FUNERAL DIRECTOR.
Opposite Post Office. LA PORTE, IND.
Phone 241. Lady Embalmer when desired.

Gal 3

Harness and Saddlery.

Vehlen P J, 112 E Michigan
Vehlen Wm, 422 Franklin

Hosiery Mfrs.

Lakeside Knitting Co, near prison

Hotels.

Baertz Chas, 122 Franklin
Brinkman F, 120 Franklin
Fairview, 122 E 2nd
Krieger Anna, 126 Franklin
Schultz J E, 213 Franklin
Vreeland, 220 Franklin

Insurance Agents

Bray W A, Mott block
Breece W H, 311 Franklin
Krueger & Ohming, 123W4th
Orr J H, rear First Nat Bank
Pepple W W, Hopkins block
Schwager H A, 307 Franklin
Snook J, 115 E 4th
Spiro I I, 402 Franklin

Jewelers.

Becks John, 205 Franklin
Cole N V, 403 Franklin
Millard E, 224 Franklin
Ward S J, 228 Franklin

Job Printers.

Dispatch The, 206 Franklin
News The, 115 W Michigan

Justices of the Peace.

Cassidy Jas, 418 Franklin
Corbley P J, 128 W Michigan
Dibble C T, 222½ Franklin
Snook J, 115 E 4th

Knitting Mills.

Lakeside Knitting Co, near prison

Laundries.

Michigan City Hand Laundry 212 Franklin
Star Steam Laundry, 310 Franklin

Libraries.

Michigan City Library, cor 8th and Spring

Livery.

Earl A F, 131 W Michigan
McNulty Bros, 114 E 4th
Niemer & Co, 118 E Michigan
Weaver J R, 127 W 4th

Lumber Dealers, Wholesale and Retail.

Colborn A R & Co, cor Spring and 2nd
Gilbert Lumber Co, cor Harbor and Franklin
Greer Wilkinson Lumber Co cor Harbor and 2nd
Henry Lumber Co, cor B and Miller
Maxwell Lumber Co, cor Canal and 5th
Michigan City Lumber and Coal Co, 131 Washington

Loan and Note Brokers.

Orr J H, rear First Nat Bank
Spiro I I, 402 Franklin
Schwager H A, 307 Franklin

Machine & Repair Shops.

Eichstaedt R, 121 W Market
Miles Herbert, 207 W Michigan
Teale & Teale, 110 E Michigan

BERTANZI, PHOTOGRAPHER, 708 Main St. LA PORTE, IND.

FRED A. HAUSHEER, 806 Main Street, LaPorte, Ind. For Fire, Life, Accident and Tornado Insurance.

J. E. HILGENDORF, THE TAILOR.
706 Main Street, LAPORTE. IND.

Marble and Granite.

Cross F A, 1210 Franklin
Mammero C, 912 Franklin
Maas M, near cemetery

Meat Markets.

Brinckman Bros, 605 Franklin and 101 Chicago
Kaeding O E, 302 Franklin
Mathias & Krueger, 507 W Boston
Miller Wm, 1001 Franklin
Schmidt Peter, 602 E Michigan

Millinery.

Krueger H, 414 Franklin
Retseck P, 908 Franklin
Schoenemann E J, 525 Franklin

Musical Instruments.

Barnes O A, 431 Washington
Cable Piano Co, 504 Franklin
Cole N V, 403 Franklin
Debre John, 615 Michigan
Miller J D, cor Chicago and 9th

News Stands.

Hopkins The Misses, 426 Franklin
Meyer C E, 317 Franklin

Newspapers.

Evening Dispatch, 206 Franklin
Evening News, 115 W Michgan
Freie Lanze, 206 Franklin
Michigan City Weekly Dispatch, 206 Franklin
Michigan City Weekly News, 115 W Michigan

Notaries.

Bray W A, Mott block
Breece W H, 311 Franklin
Heise E, 123 W 4th
Hughes F E, Hopkins block
Lubs Lizzie, 123 W 4th
Ohming Wm J, 123 W 4th
Orr J H, rear First Nat'l Bank
Pepple W W, Hopkins block
Snook J, 115 E 4th
Spiro I I, 402 Franklin

Opera House.

Armory Opera House, 209 W Michigan

Opticians.

Becks J, 205 Franklin
Cole N V, 403 Franklin

Paints, Oils and Glass.

Bartholomew & Co, 325 Franklin
Davis W H & Co, 415 Franklin
DeWolfe J E, 227 Franklin
Klopsch & Son, 827 Franklin
Staiger Hardware Co, 613-615 Franklin

Pension Attorney.

Snook J, 115 E 4th

Photographers.

Houser R C, 115 E Market
Lay & Calvert, 115 W Market

Physicians and Surgeons.

Bacon V V, 115 W Michigan
Blinks E G, 117 W 6th
Bowers W, 115 W Market
Drescher M L, 115 W 8th
Frischkorn C, 413 Franklin
Godfrey W R, 313 Franklin
Gray W H, 136 Francizco
Habermann E, 718 Franklin

WATCHES at 901 Main Street, La Porte, Ind. Oberreich & Arnold!

Maple City Bakery ...AND... Lunch Room,
1018 AND 1020 MAIN STREET.

W. F. WOODSON,
231 Franklin St., Michigan City, Ind.
FOR PURE DRUGS AND CHEMICALS.
Prescriptions carefully compounded.

Kerrigan J J, 409 Washington
McIntyre W H, 1270 Michigan
Rogers J B, 118 E 6th
Rubin B, 518 Franklin
Tillotson A G, 117 W 6th
Wilson & Wilson, 201 E Market

Plumbers.

Bartholomew & Co, 325 Franklin
Davis W H & Co, 415 Franklin
Napier D, 324 Franklin
Staiger Hardware Co, 613, 615 Franklin

Pop Manufacturers.

Kunkel H C, 140 State Road

Real Estate.

Bray W A, Mott block
Krueger & Ohming, 123W4th
Orr J H, rear First Nat Bank
Schwager H A, 307 Franklin
Snook J, 115 E 4th
Spiro I I, 402 Franklin

Restaurants and Lunch Rooms.

Davis Edward, 217 Franklin
Hart Wm, 211 Franklin
Hullings A, 119 Franklin
Michigan Central at depot
Murkiff D, 127 Franklin
Shultz J E, 213 Franklin
Warkentin H, 125 Franklin

Roofers, Tin, Iron and Slate.

Bartholomew & Com'y, 325 Franklin
Davis W H & Co, 415 Franklin
Klopsch & Son, 827 Franklin
Staiger Howe Co, 613 and 615 Franklin

Saloons.

Arndt F C, 507 Franklin
Baut John, 505 E 6th
Brinkman Fred, 120 Franklin
Buehring & Sarver, 1049 Michigan
Burkhardt H, 601 Franklin
Duszynski M, 1404 Franklin
Flueckiger J, 201 W 4th
Freyer R, 116 E Michigan
Gabbert H, 122 Union
Gerrard & Slattery, 229 Franklin
Gnibba M, 111 E 4th
Goodman F, 223 Willard av
Heise F, 117 E 2nd
Hirschman M, 407 Franklin
Jergens Aloys, 1708 Franklin
Kagels J C, 210 Franklin
Kieffer M, 631 Michigan
Knaller L, 230 W Market
Kroll Aug, 602 W 9th
Krueger F W, 420 C
Kruyer & Co, 201 Franklin
Lagess Levi, 616 W 9th
Lahey M, 1001 W 9th
Lukowski M, 1009 Franklin
Magdzinski S, 110 W 4th
Mathias G J, 416 Franklin
Mentag A, 1901 Franklin
Miller F C, 123 Franklin
Nast Paul, 309 Franklin
O'Connor T, 209 Franklin
Paul Gust, 202 Chicago
Rabe Wm, 124 Franklin
Reinke John, 701 W 8th
Reinke M, 501 W Boston
Rodenbeck C, 1101 Franklin
Scheviak F, 409 William
Schramm F W, 117 Franklin
Schultz W C, 109 E Michigan

Ice Cream in any Quantity Delivered any time to any place
C. C. WILLITS & CO.

KABIER'S,
LEADING FLORISTS,
210-212 FOX STREET, LA PORTE, IND. PHONE 193.

INSURANCE, REAL ESTATE, LOANS, INVESTMENTS.

SEYMOUR'S AGENCY.
716 Michigan Ave., LAPORTE, IND.

Schwager A C, 316 Franklin
Spiro F, 513 Franklin
Thennes C J, 222 Franklin
Umlauf F, 601 Michigan
Weigel Geo, 601 E Boston
Wheeler J, 124 W 4th

Sash and Door Manufacturers.

Michigan City Sash and Door Co, 212 E 2nd
Root Manufacturing Co, cor 2nd and Wabash

Sewing Machines.

Barnes A O, 431 Washington
Krieger & Paul, 519 Franklin
Slater Geo A, 224 Franklin

Ship Chandlers.

Ashton L B, 202 Franklin
Demming & Oliver, 215 Franklin

Steamship Agents.

Spiro I I, 402 Franklin

Street Railway.

Lake Cities Electric Street Ry, cor Wabash and 2nd

Tailors, Merchant.

Blue J, 527 Franklin
Ferry A, 420 Franklin
Krentz F, 412 Franklin
Levine M, 327 Franklin
Procter G A, 108 W 4th

Telegraph Companies.

Postal Telegraph-Cable Co, 228 Franklin
Western Union Telegraph Co 203 Franklin

Telephone Companies.

Central Union Telephone Co 203½ Franklin
Merchants' Mutual Tel Co, Hopkins blk

Toys and Fancy Goods.

Berglund C G, 401 Franklin
Kintzele J Jr, 1709 Franklin
Hopkins Misses, 426 Franklin

Transfer Companies.

Alexander W, 229 Franklin
Dalson C H, 115 W Michigan
Shreve T, 106 W Michigan

Trunks and Valises.

Apfelbaum J L, 517 Franklin
Berglund C G, 401 Franklin
Birk A, 411 Franklin
Blue J, 527 Franklin
Grieger F, 531 Franklin
Kromshinsky M, 312 Franklin
Levine M, 327 Franklin
Vehlen W, 422 Franklin

Upholsterers.

Aicher Otto, 232 Franklin
Hartke E & Co, 211 W 9th
Ott E, 118 W 4th
Sallwasser H, 111 E Michigan

Wagon Makers, Repairers

Krueger F, 120 W Michigan
Krueger R, 117 E 4th
Kunkel J, 401 Washington

Wall Paper.

Godfrey W R, 313 Franklin
Lindemann E, 413 Franklin
Vehlen J, 428 Franklin
Woodson W F, 231 Franklin

LaPorte Steam Dye Works, NICHOLAS ESSLING, Prop'r. 513 Main St., La Porte, Ind.
No use wearing Soiled or Faded Clothes when you can have them Cleaned and Dyed at small Cost.

KRIEGER & PAUL, 519 FRANKLIN ST., Michigan City, Indiana.
FURNITURE FOR CASH OR CREDIT.

A. CUTLER, MORTICIAN,
Licensed by State Board of Health.
Opp. Postoffice, LaPorte, Ind. Phone 241. Lady Embalmer when desired.

FINE PICTURES OF BABIES AND CHILDREN MADE AT BRYANT'S

LA PORTE COUNTY DIRECTORY CO.'S

La Porte Directory,

1899.

CITY REGISTER.

City Hall and Council Chamber southeast corner Main and Madison.

Mayor—Lemuel Darrow.
Clerk—W. W. Hans.
Treasurer—Wm. L. Miller.
Marshal—Philip Bongerz.
City Attorney—W. C. Ransburg.
City Engineer—Albert Mammero.
Superintendent of Water Works—Geo. H. Storey.
Street Commissioner—Fred Freeland.
Chief Fire Department—Thomas A. Whorwell.
First Assistant—Daniel Hunter.
Second Assistant—William Droberg.

CITY COUNCIL.

Council meets on the second and fourth Monday evenings of each month. From April 1st to October 1st at 7:30 p. m. From October 1st to April 1st at 7:00 p. m. Hon. Lemuel Darrow, president; William W. Hans, clerk.

FRED A. HAUSHEER, 806 Main St., LaPorte, Ind.
REAL ESTATE Agent, REAL ESTATE Bought, Sold and Exchanged.

The best is the cheapest at J. E. HILGENDORF'S.
706 MAIN STREET, LAPORTE, IND.

BICYCLES AT OBERREIGH & ARNOLD'S, 901 Main St. LA PORTE, IND.

MEMBERS OF THE COMMON COUNCIL.

First Ward—Jacob Ackerman, Chas. F. Lefmann.
Second Ward—W. C. Weir, John Lonn.
Third Ward—Stephen W. Lower, F. M. Pitner.
Fourth Ward—Chas. G. Replogle, George Brust.
Fifth Ward—John C. Wilhelm, John Sallwasser.

STANDING COMMITTEES.

Streets—Ackerman, Replogle, Lower.
Finance—Pitner, Lefmann, Wilhelm.
Waterworks—Lefmann, Replogle, Ackerman.
Claims—Sallwasser, Brust, Wilhelm.
Fire—Replogle, Sallwasser, Lonn.
Street Lighting—Weir, Brust, Lefmann.
Sidewalks—Lower, Weir, Wilhelm.
Sewers—Brust, Lower, Sallwasser.
Public Improvement—Mayor, Weir, Lefmann.
By-Laws and Ordinances—Wilhelm, Lonn, Pitner.
Officers and Salaries—Lonn, Brust, Sallwasser.
Printing—Lefmann, Ackerman, Lonn.
Parks—Replogle, Sallwasser, Weir.

POLICE DEPARTMENT.

Philip Bongerz, chief.
Charles Zeese, captain.
Clinton Cochrane and Louis Wendt, patrolmen.

BOARD OF HEALTH.

Dr. A. A. Fahnestock, Dr. E. L. Annis and Dr. C. S. Mack; Dr. C. S. Mack, sec'y.

FIRE DEPARTMENT.

Chief—Thomas A. Whorwell.
First Assistant—Daniel Hunter.
Second Assistant—William Droberg.

HOSE COMPANIES.

Rescue Hose Co. No. 1, 610 Jackson.
Liberty Hose Co, No. 2, City Hall.
Fearless Hose Co. No. 3.
Holly Hose Co. No. 4, Scott bet Spurlock and Niles.
Dread Naught Hose Co. No. 5, E bet First and Second.
Hook and Ladder Co. No. 1, City Hall.

Go to the MAPLE CITY BAKERY For a Good Lunch or Square Meal---Prices Reasonable.

For the finest Imported and Domestic Cigars in the city call on
231 Franklin St., Michigan City, Ind. Woodson's Pharmacy.

LOCATION OF FIRE ALARM BOXES AND KEYS.

Box 12—Cor Main and Jackson sts, keys at M W Page, F D Bowen, Moore & Richter office, Ackerman's livery.

Box 13—Washington and Adams sts, keys at L E & W depot, Weiler saloon, Gas House, Woolen Mill office.

Box 14—Jefferson and Tipton sts, keys at H Peters, W W Smith, C F Sonneborn, F R Meyers.

Box 21—State st and Michigan av, keys at Zahrt's, Haverly & Plumbeck, Marr's livery, L S & M S Telegraph office, Carriage Company office.

Box 23—Washington and Perry sts, keys at Wilson's Lumber office, G Zekie, A Snyder, C Goers, Lonn & Sons.

Box 24—State and Tyler sts, keys at Sash and Blind Factory, S Hoover, J Ahles.

Box 25—Main and Madison sts, key in box, break glass to get key out.

Box 31—Jackson st, keys at W E Harding, Ignatz Peters, H Wilhelm, A Freese, W Mayer.

Box 32—Michigan av, keys at B Banks, Geo Arnold, C Hall, Mrs Hickman, I N Wilson.

Box 34—Indiana av and Warwick st, keys at W H Scott, O Fox, Fox's Mill office, H Pierce, Chas Truesdell, J Hannum.

Box 35—Jefferson and Monroe sts, key in box, break glass to get key out.

Box 41—Spurlock and Scott sts, keys at F Wagner, C Werner, J Scharf, L Staver.

Box 42—Ohio and Woodward, keys at H A Whitney, F Whitney, J Parkinson, N Barnum.

Box 43—Ridge and Clement sts, keys at C Gehrke, I Leland, D P Bennethum, A Puffpaff.

Box 51—First and B sts, keys at J Holland, J B Closser, Levy Bryant, S Lower.

Box 52—First and E sts, keys at Gus Anderson, R Bottum, C J Boklund, Chas Wise.

Box 53—Second and I sts, keys at J C Wilhelm, J Brockman, J Street Mill, Chas Kelling, W C Ransburg, A Nelson.

Box 54—D and Fifth sts, key in box, break glass. Police have keys.

A FINE LINE OF DOMESTIC AND HAVANA CIGARS AT C. C. WILLITS & CO., 501 FRANKLIN STREET.

KABER'S, FLORISTS, for First-class Cut Flowers and Plants, ALL KINDS AND DESCRIPTIONS. IRON RESERVOIR VASES AND WINDOW BOXES. 210 AND 212 FOX STREET, LA PORTE, INDIANA. PHONE 193.

If you want to Rent or Buy Property call
SEYMOUR'S AGENCY,
716 Michigan Ave., - - LAPORTE, IND.

BANKS AND BANKERS.

Andrew A. P. Jr. & Son (Abram P. Andrew), 810 Main.

Bank of the State of Indiana, Hall, Weaver & Co., proprietors, 824 Main.

First National Bank, incorporated 1865. Capital stock, $100,000; surplus, $25,000. William Niles, pres., H. D. Morrison, vice-pres., Frank J. Pitner, cashier, F. H. Morrison, asst. cashier, 701 Main.

LaPorte Savings Bank, James H. Buck, pres., John W. Crumpacker, cashier, 711 Indiana av.

EDUCATIONAL.

BOARD OF SCHOOL TRUSTEES.

Dr. J. H. Wm. Meyer, president.
Theodore Lorig, secretary.
Edward C. Hall, treasurer.
John A. Wood, superintendent.

LOCATION OF SCHOOL BUILDINGS.

High School Building, bet Clay and Jackson, I. N. Warren, principal.

Central Building, s e cor. Harrison and Clay, Nettie Hosmer, principal.

Park Building, First bet F and G, Minnie Conlin, principal.

First Ward Building, cor State and Tipton, Mary Rogers, principal.

Second Ward Building, n w cor State and Tyler, Edith Mc Donald, principal.

Fourth Ward Building, west side Scott, Anna Page, principal.

NEWSPAPERS.

DAILY.

Argus Daily (The), established 1896. The Wadsworth Co, publishers. H. E. Wadsworth, editor, D. L. Wadsworth, business manager, 719 Indiana av.

Bulletin Daily (The), established 1898. The Bulletin Printing Co, publishers and proprietors. Graham P Taber, editor, N. M. Mendenhall, business manager.

Herald Daily (The), established 1888. LaPorte Printing Co, publishers and proprietors. Edward Malloy, editor, Willis E. Beal, business manager, 618-620 Indiana av.

We Clean and Dye all kinds of Ladies' and Gentlemen's Clothes and Household Goods, } LaPorte Steam Dye Works, NICHOLAS ESSLING, Prop'r. 513 Main St., LaPorte.

SEE KRIEGER & PAUL, 519 Franklin St., Mich. City, ...FOR.... LAMPS, CLOCKS and Sewing Machines.

H. C. KUNKEL, Manufacturer of Kadow's Pops and Mineral Waters. MICHIGAN CITY, IND.

WEEKLY.

Argus LaPorte (The), established 1869. The Wadsworth Co, publishers and proprietors. H. E. Wadsworth, editor, D. L. Wadsworth, business manager, 719 Indiana av.

Bulletin Weekly (The), established 1898. The Bulletin Printing Co, publishers and proprietors. Graham P. Taber, editor, N. M. Mendenhall, business manager.

Herald Weekly (The), established 1838. LaPorte Printing Co. publishers and proprietors; Edward Molloy, editor; Willis E. Beal, business manager, 618-620 Indiana av.

Republican LaPorte (The), Charles G. Powell, editor and publisher, 906 Main.

MONTHLY.

Catholic American (The), issued monthly by Catholic American Co., Harry B. Darling, editor. Editorial and business offices Room 5, Hall-Weaver building.

POST-OFFICE.

(720 Michigan av.)

Postmaster—William A. Banks; Ass't Postmaster, David H. McGill; Mailing Clerks, Clyde O. Grover and John H. Wilk; General Delivery Clerk, Carl Spaeth.

Carriers—No. 1, Orrin O. Worden; No. 2, Chas. W. Francis; No. 3, Joseph B. Chipman; No. 4, Albert W. Fickel; No. 5, Harry Ephiln; substitute, J. C. Adkins.

Office Hours—General delivery, 7:00 a. m. to 7:15 p. m. Money Order and Register department, 8 a. m. to 6:00 p. m. Sunday and Carriers window, 9:30 a. m. to 10:30 a. m.

RAILROADS.

Chicago and West Michigan passenger and freight station, junction State and Washington, Walter C. Cole, agent.

Lake Erie and Western passenger and freight station, n e cor. Tipton and Washington, Geo. E. McReynolds, agent.

Lake Shore and Michigan Southern passenger and freight station, cor. Front street and Michigan av., John H. Carpenter, agent.

J. W. RIDGWAY, 703 MAIN STREET. MONEY TO LOAN

Our All Havana El Fausto! BEST TEN CENT CIGAR IN THE MARKET. H. M. KEMP, MANUFACTURER.

W. H. VEHLEN
For Axle Greese and Harness Oil---Michigan City.

SECRET SOCIETIES.

MASONIC.

Masonic Temple, cor Main street and Michigan av.

Excelsior Lodge, No. 41, F. and A. M. Instituted Dec., 1838. Meets first Wednesday evening of each month. Otto Richter, W. M.; Gus. Davidson, Sec.

LaPorte Chapter, No. 15, R. A. M. Meets second Tuesday of each month. Chas. Bosserman, H. P.; Gus. Davidson, Sec.

LaPorte Council, No. 32, R. and S. M. Instituted in 1868. Meets second Tuesday in each month. Wm. B. Biddle, Ill. M.; Gus. Davidson, E. C.

LaPorte Commandery, No. 12, K. T. Instituted 1867. Meets first Friday of each month. H. Clay Wagner, E. C.; N. G. Dakin, Rec.

Orient Chapter, No. 55, O. E. S. Meets second and fourth Wednesdays of each month. Mrs. Geo. Zener, W. M.; Miss Lois Zener, Sec.

ODD FELLOWS.

Odd Fellows' Hall, cor Michigan av and Jefferson st.

LaPorte Lodge, No. 36, I. O. O. F. Instituted in 1846. Meets every Friday evening. Charles Ruts, N. G.; Geo. McReynolds, Sec.

Union Encampment, No, 23. Instituted 1860. Meets second and fourth Thursdays of each month. E. Conant, C. P.; John Telleen, Scribe.

Canton LaPorte, No. 10, P. M. Instituted 1886. Meets third Thursday of each month. F. M. Merrill, Com.; J. H. Wilk, Clerk.

Teutonia Lodge, No. 210. Instituted 1859. Meets every Wednesday evening. John Burger, N. G.; Fred Weyer, Sec.

Rose Rebekah Degree Lodge, No. 408. Instituted 1893. Meets first and third Tuesdays of each month. Mahala Van Kirk, N. G.; Eliza Vail, Sec.

PYTHIAN.

Pythian Hall, cor Michigan av and Main st.

LaPorte Lodge, No. 112. Instituted 1883. Meets every Tuesday evening. H. A. Finley, C. C.; E. P. Chapman, K. of R. and Seals.

L. G. KRAMER, 915 Franklin St., MICHIGAN CITY, IND. Physicians' Prescriptions filled with care and accuracy.

J. VENE DORLAND, LA PORTE, INDIANA. Real Estate Agent. ABSTRACTS OF TITLE. Deeds and Mortgages Neatly Prepared.

Callender & Stewart, PHARMACISTS. Drugs, Medicines, Chemicals, Cigars, Toilet Articles, Stationery, Rubber Goods, Etc., Etc. Lonn Block, - LAPORTE, IND.

Division, No. 74, U. R., K. of P. Instituted 1892. Meets first and third Thursdays of each month. Samuel Lambert, S. K. Com.; Lemuel Darrow, S. K. Rec.

MACCABEES.

Maccabees' Hall, 718-720 Main st., third floor.

G. H. Terpany Tent, No. 25. Organized 1889. Meets every Wednesday evening at 8 o'clock. W. C. Ransburg, Com.; Rob't T. Butterworth, R. K.

LaPorte Hive, No. 1, L. O. T. M. Organized 1893. Meets first and third Wednesday afternoons of each month. Mrs. H. P. Barnes, Com.; Mrs. A. D. Barnes, R. K.

GRAND ARMY.

Grand Army Hall, 712 Main st., third floor.

Patton Post, No. 147, Organized 1883. Meets first and third Mondays of each month. Edward Molloy, Com.; Levi J. Bryant, Adjt.

Patton Corps, No. 16, W. R. C. Meets first and third Mondays of each month. Mrs. Nancy Beahm, Pres.; Mrs. Chas. Angell, Sec.

WOODMEN.

Modern Woodmen of America, No. 3132. Meets second and fourth Tuesdays of each month at 908 Main street, third floor. R. R. Van Etten, V. C.; Charles Griewank, Clerk.

Maple Grove, No. 2, Woodmen Circle. Meets first and third Fridays of each month at 701 Main street, third floor. Mrs. Nettie E. Fredrickson, W. G.; Mrs. Agnes VanKirk, Clerk.

Maple Camp, No. 10, Woodmen of the World. Meets first and third Tuesdays of each month at 701 Main street. W. J. Lower, C. C.; T. Lloyd Park, Clerk.

ELKS.

Elks Hall, third floor over Postoffice.

LaPorte Lodge, No. 396, Benevolent and Protective Order of Elks. Instituted 1897. M. E. Christie, E. R.; Fred Henoch, Sec.

YOU GET THE BEST LIQUORS AT ★ FRANK BADURE'S PLACE, ★ OTIS, INDIANA.

STAIGER HARDWARE CO., 613 AND 615 FRANKLIN ST., MICHIGAN CITY, IND. } Plumbing, Gas and Steam Fitting.

E. W. LINDEMANN, PHARMACIST, MICHIGAN CITY, IND.
Manufacturer of Mexican Root Beer Extract, Dr. Noble's Lung Balsam, Dr. Noble's Diphtheria Antidote, Mammoth Sarsaparilla, etc.

FORESTERS.

Foresters Hall, 414 Main st., third floor.

Court LaPorte, No. 6, I. O. F. of A. Meets second and fourth Wednesday of each month. Jas. Parkhouse C. R.; Fred Richter, Rec. Sec.

Court of Honor Hall, 810 Main st., second floor.

LaPorte District Court, No, 420. Instituted 1897. Meets first Monday of each month. Edward Gildersleeve, W. C.; A. D. Barnes, W. Rec.

The Imperial Guild, Maple City Council, No. 15. Instituted 1899, A. G. Sarber, Pres.; Fred R. Liddle, Sec. 906 Main

NORTH AMERICAN UNION.

LaPorte Council, No. 62, N. A. U. Instituted 1898. Meets in hall of M. W. of W., 701 Main street, third floor, first and third Mondays of each month. John H. Carpenter, Pres.; Fred R. Liddle, Col.

SAMARITANS.

LaPorte Congress, No. 9, M. S. O. T. W. Instituted 1899. Meets second and fourth Fridays of each month at Woodmen's hall, third floor over First National bank. Dr. H. H. Martin, Pres.; A. J. Dick, Sec.

BEN HUR.

Maple City Court, No. 125, Tribe of Ben Hur. Instituted 1898. F. R. Liddle, Chief; E. P. Chapman, Scribe.

ACCIDENT ORDER.

LaPorte Council, No. 89, The Fraternities Accident Order of Philadelphia. Henry Hildebrand, Councilor; F. B. Heusi, Sec.

LABOR ORGANIZATIONS.

Cigarmakers' International Union, No. 134. Meets second Monday of each month at 715 Main street, third floor. Geo. W. Albrecht, Pres.; W. J. Gerdes, Cor. Sec.

Everything Fresh, Everything New, Everything First-class at SCHWEITZER'S GROCERY, 503 ROSE STREET, LA PORTE, IND.

Don't forget, when looking for Dry Goods, Carpets, Fancy Goods and Notions, to call at 409 Franklin St., Michigan City, Ind. Herman Zeese.

THE WEEKLY HERALD was established in 1838 and has been Leading the procession since that date—61 years.

THE BEST ADVERTISING MEDIUM

IN LA PORTE COUNTY

IS THE DAILY AND WEEKLY

Herald

PUBLISHED BY

LaPorte Printing Co.,

LA PORTE, INDIANA.

We also wish to call attention to our Job Department which is second to none in Northern Indiana. Call and see samples and get prices before placing your order.

La Porte Printing Company,

LaPorte, Indiana,

Publishers and Job Printers.

SEE OTHER SIDE OF THIS LEAF.

A. CUTLER, == Mortician, ==
Opposite Post Office
LAPORTE, IND. PHONE 241.
Licensed by State Board of Health.
Lady Embalmer when desired.

CLUBS.

LaPorte Business Men. Meets second Monday of each month at 801 Indiana av. E. C. Hall, President; W. C. Miller, Secretary.

Union. Meets first Monday of each month at 723 Main st, second floor. Judge John C. Richter, President; Milton H. Low, Secretary.

Maple Leaf. Meets first Thursday of each month at 907 Main st, second floor. Oma Grischow, President; William Meinke, Secretary.

Orpheus Mannerchor. Meets every Tuesday evening at 723 Main st, third floor. M. H. Bleismer, President; August Kuehne, Secretary.

Swedish Pleasure. Meets first Thursday of each month at 1108 Main st, second floor. H. B. Darling, President; Emil Danielson, Secretary.

City Band. Meets Monday and Thursday of each week at 607 Michigan av, third floor. C. F. McClurg, President; Harvy Kiff, Secretary; Prof. Theodore Miller, Leader.

LITERARY AND BENEVOLENT.

Women's Literary Society. Meets every Wednesday afternoon. Mrs. N. S. Darling, president; Mrs. Jennie Kramer Low, secretary.

O. N. T. (Our Night Together) Club. Meets every Saturday evening. Miss Rose Watson, president; Miss Sadie Swanson, secretary.

Hebrew Ladies' Aid Society. Meets first Tuesday of each month. Mrs. Morris Henoch, president; Mrs. David Stern, secretary.

Scandinavian Relief and Aid Society. Meets third Saturday of each month at 908 Main st, third floor. E. G. Linquist, president; John Telleen, secretary.

Charity Circle. Meets first and third Monday afternoons of each month. Marie Everhart, president; Mrs. Dollie Wasser, secretary.

Mendelssohn Society. Meets Fridays of each week. Mrs. Ralph Davidson, president; Miss Nettie Hosmer, secretary.

Women's Christian Temperance Union. Meets at hall in Ridgway block. Mrs. C. Shanley, president; Miss L. Tabor, secretary.

LOANS MADE.
Abstracts of Title,
Deeds and Mortgages
Carefully Prepared.
FRED A. HAUSHEER,
806 Main Street, LAPORTE, IND.

For Fine Photographs go to Bryant's

Go to J. E. HILGENDORF, and don't forget it.
706 Main Street. LA PORTE, IND.

Shakespearian Club. Meets every other Saturday afternoon. Mrs. N. S. Darling, president; Miss Lena Henoch, secretary; Mrs. J. A. Wood, directress.

LaPorte Council Catholic Benevolent Legion. Meets every first and third Wednesday of the month at 806 Main st, third floor. Joseph Rumely, president; Zeno P. Wade, secretary.

MISCELLANEOUS.

LaPorte Board of Fire Underwriters—J. Vene Dorland, pres.; Ithamer D. Phelps, sec., 804 Main.

LaPorte County Agricultural Association—Simon Wile, La Porte, pres.; J. Vene Dorland, sec., 802 Main.

LaPorte County Medical Society—Dr. Horace Wardner, pres.; Dr. E. L. Annis, sec. and treas.

U. S. PENSION BOARD.

Dr. Horace Wardner, president.
Dr. E. L. Annis, secretary.
Dr. W. B. Wilson, treasurer.
Meets first and third Wednesdays of each month at 9 a. m., at 718 Michigan av.

CEMETERIES.

Pine Lake Cemetery—Pine Lake, two miles north LaPorte on Michigan City road.

Patton's Cemetery—East end McCollum.

St. John's Lutheran Cemetery—South end C.

St. Joseph Catholic Cemetery—South end C.

St. Peter's Catholic Cemetery—Pine Lake, two miles north of LaPorte on Michigan City road.

PARKS.

City Park—North end Park st.
Tuxedo—Across Clear Lake near Park st.
Water Works Park—North end Tyler st.

Jewelry and Silverware at OBERREICH & ARNOLD'S, 901 MAIN STREET, LA PORTE, IND.

ZELTNER'S BREAD ★ IS THE BEST.

W. F. WOODSON is the sole manufacturer of the celebrated Woodson's Asthma Remedy known to all sufferers of Asthma in the United States.
231 FRANKLIN STREET, MICHIGAN CITY, IND.

CHURCH DIRECTORY.

BAPTIST.

First Baptist—Corner of Indiana avenue and Jefferson street. Rev. C. H. Wheeler, pastor. Preaching services at 10:30 a. m. and 7:30 p. m. Sunday school at 12:00 m. Baptist Young Peoples' Union at 6:30. Prayer meeting, Thursday eve.

Swedish Baptist—313 G street. Rev. Paul Hallin, pastor. Sunday school at 10:00 a. m. Morning services at 11:00 a. m. Young people's prayer-meeting at 7:00. Evening services at 7:30.

CHRISTIAN.

Christian—Corner of Maple avenue and Monroe street. Rev. F. A. Morgan, pastor. Preching morning and evening. All other services at the usual hours.

CHRISTIAN SCIENCE.

Christian Science— The Christian Science Bible class meets Sunday at 10:30 a. m., at Mrs. A. E. Hickman's 1106 Michigan avenue.

EPISCOPAL.

St. Paul's Episcopal—Corner Michigan avenue and Harrison street. Rev. E. L. Roland, rector. Holy communion every Sunday and Saint's day at 8:00, also first Sunday in the month at 10:30 a. m. Morning prayer and sermon 10:30 a. m. Sunday school at 12:00 m. Choral evening song at 7:30 p. m.

EVANGELICAL.

St. Paul's German Evangelical—Corner of Main and Perry streets. Rev. Hans Zumstein, pastor. Sunday services at 10:15 a. m. Sunday school at 9 a. m.

FRIENDS.

Friends—Corner of Alexander and A streets, ——— pastor. Services at 11:00 a. m. and 7:30 p. m. Sabbath school at 9:00 a. m.

The most complete and BEST assorted line of Perfumes can be found at

C. C. WILLITS & CO., 501 Franklin Street.

Get Your Winter and Spring Blooming Bulbs at KABER'S. Also all kinds of Hardy Shrubs and Vines. They Are Reliable. PHONE 193. 210-212 FOX STREET, LA PORTE, INDIANA.

SEYMOUR'S AGENCY. INSURANCE, REAL ESTATE AND LOANS. 716 Michigan Ave., LaPorte, Ind.
"ON THE SQUARE" SINCE 1858.

LUTHERAN

St. John's German Evangelical Lutheran—Corner of A and Third streets. Rev. Geo. Link, pastor. Sunday services at 10:00 a. m. Sunday school at 2:00 p. m.

Swedish Lutheran—Corner of G and First streets. Rev. Olaf J. Siljestrom, pastor, Sunday services at 10:15 a. m. and 7:30 p. m. Sunday school at 9 a. m.

LIBERAL ASSOCIATION.

Liberal Religious Association—Michigan avenue, between Harrison street and Maple avenue. Rev. C. F. Elliot, pastor. Services every Sunday evening.

METHODIST.

Methodist Episcopal—Monroe street, between Maple avenue and Jefferson street. Rev. A. H. De Long, D. D., pastor. Regular services at this church every Sunday. Sunday school at 9:30 a. m. Preaching at 10:30 a. m. and 7:30 p. m. Class meeting at close of morning service. Epworth League at 6:30 p. m. Junior League at 3:00 p. m.

German Methodist—Corner of Harrison and Clay streets. Rev. J. A. Diekman, pastor. Sunday school at 9:30 a. m. Preaching at 10:30 a. m. and 7:30 p. m. Epworth devotional meeting at 6:30 p. m.

NEW

New—Corner of Indiana and Maple avenues. Eugene D. Daniels, pastor. Sunday services at 10:30 a. m. Sunday school at 12:00 m.

PRESBYTERIAN.

Presbyterian—Corner of Michigan avenue and Noble street. Rev. Reuben H. Hartley, pastor. Sunday services at 10:30 a. m. and 7:30 p. m. Sunday school at 12:00 m. Christian Endeavor at 6:30 p. m. Junior Christian Endeavor at 3 p. m.

ROMAN CATHOLIC.

St. Joseph's Catholic (German)—Corner of C and Second streets. Rev. A. Messman, pastor. Sunday services, first mass at 8:00 a. m., high mass at 10:00 a. m. Sunday school at 2:00 p. m., vespers at 2:30 p. m. Mass, week days, at 8:00 a. m.

Lace Curtains and Draperies
At KRIEGER & PAUL, 519 Franklin St., Michigan City, Ind.

We make a Specialty of Cleaning and Dyeing Curtains and Draperies, LaPorte Steam Dye Works, NICHOLAS ESSLING, Prop'r, 513 MAIN STREET, LA PORTE, INDIANA.

H. C. KUNKEL, AGENT FOR PABST MILWAUKEE BEER.

Beer in kegs and bottles. Michigan City, Ind.

St. Peter's Catholic—Monroe and Walker streets. Rev. G. M. Schramm, pastor. Sunday services, first mass at 8:00 a. m., high mass at 10:00 a. m. Sunday school at 2:00 p. m., vespers at 2:20 p. m.

LAPORTE STREET DIRECTORY.

A, from First south, first west of Indiana av
Adams, north and south, sixth east of Michigan av
Alexander, from Indiana av to Monroe, first south of Osborn
Allen, from Holcomb east to limits, second north of Spurlock
B, from First south, second west of Indiana av
C, from First south, third west of Indiana av
California, from Main to State, third west of Tyler
Carter, from Fox to A, first north of Plummer
Chicago, north and south, fourth west of Michigan av
Clay, north and south, second east of Michigan av
Clayton, from Monroe to Rose, third south of Harrison
Clement, from Rose to Rumely, first north of McCollum
Chestnut, from Woodward to Scott, first north of Monroe
D, from First south, fourth west of Indiana av
Detroit, north and south, fourth east of Michigan av
Division, from Rose east to Rumely, first south of Ohio
E, from First south, fifth west of Indiana av
East Main, from Tipton east to limits, continuation of Main
Eighth, from C to F, seventh south First
F, from First south, sixth west of Indiana av
Fifth, east and west, second south of Third
Fildes, from Main to State, first west of Tyler
First, east and west, fourth south of Main
Fourth, east and west, third south of First
Front, east and west, first south of Lake
Furnace, from Mechanic west, first north of L S & M S Ry
G, from First south, seventh west of Indiana av
Grove, from Tipton east, continuation of State
H, from First south, eighth west of Indiana av
Hagenbuck, north and south, first east of Tipton
Harrison, east and west, third south of Main
Holcomb, from e Main south to Spurlock, first west of Scott
I, from First south, ninth west of Indiana av
Indiana av, north and south, first west of Michigan av
J, from First south, tenth west of Indiana av
Jackson, north and south, third east of Michigan av

Call at the J. W. Ridgway Crockery Store,

703 MAIN STREET, LA PORTE, INDIANA.

Smoke Herman M. Kemp's EL FAUSTO Cigar

FOR NEW HARNESS And Repairing the Old, GO TO W. H. VEHLEN, MICHIGAN CITY, INDIANA

Jefferson, east and west, first south of Main
John, from Ohio south, third west of Rumely
K, from First south, first west of J
L, from First south, second west of J
Lake, from Madison west, first north of L S & M S Ry
Ludlow, from Monroe to Rose, fourth south of Harrison
McCollum, from Rose to Rumely, second north of Monroe
Madison, north and south, first west of Indiana av
Main, east and west, first south of State
Maple av, east and west, second south of Main
Mechanic, from Railroad north to limits
Michael, from State north, second west of Tyler
Michigan av, north and south, first east of Indiana av
Monroe, north and south, first east of Michigan av
Niles, from Rose east to limits, second south of Spurlock
Noble, from Michigan av to Short, first south of Harrison
North, from east Main south to limits
Norton, from Niles to Ohio, first east of Rumely
Ohio, from Rose east to limits, first south of Virginia
Oregon, from Main to State, fourth west of Tyler
Osborn, from Michigan av to Monroe, second s of Harrison
Park, from L S & M S Ry n to limits, continuation of Tipton
Patton, from First to Jefferson, first west of Tyler
Perry, north and south, second west of Indiana av
Place, from Rose to Rumely, first south of Spurlock
Plain, from Rose east to Rumely, second south of Ohio
Plummer, from Michigan av west, first south of Alexander
Railroad, from Tipton east, continuation of Washington
Ridge, from Spurlock south, first east of Rose
Rose, from junction of Jefferson and Tipton south
Rumely, north and south, first west of city limits
Scott, north and south, first west of Rumely
Second, east and west, first south of First
Seventh, from C to F, sixth south First
Short, north and south, first west of Adams
Sixth, east and west, fifth south of First
South av, Monroe to Fox, first north of city limits
Spurlock, from intersection of Tipton and Jefferson east to Rumely
State, east and west, first north of Main
Sutherland, from Niles to Ohio, second east of Rumely
Tally, from Scott to Rumely, third north of Spurlock
Tecumseh, from Rose to Rumely, third south of Ohio
Teegarden, from First to State, second west of Tyler
Third, east and west, second south of First

L. G. RAMER'S Is the place to get the Finest Cigars in the City. 915 Franklin St., Michigan City, Ind.

J. Vene Dorland, Rooms 5 and 6, Scott Building. Money to Loan on Real Estate. ABSTRACTOR.

CALLENDER & STEWART, ...LEADING... DRUGGISTS ...AND... Prescription Specialists.
LaPORTE, - INDIANA.

Tipton, north and south, first east of Adams. All east and west streets number from here
Tyler, north and south, fourth west of Indiana av
Virginia, from Rose east to limits, first south of Spurlock
Walker, from Monroe to Detroit, second south of Harrison
Warwick, from Michigan av west, first south of Plummer
Washington, east and west, second north of Main
Webber, from Indiana av east, first south of Warwick
West, from Mechanic west, second north of L S & M S Ry
Woodson, from Holcomb east to Rumely, first n of Spurlock
Woodward, from Ohio south, third west of Rumely

STAIGER HARDWARE CO. Paints, Oils, Glass and Brushes.
613-615 FRANKLIN ST., MICHIGAN CITY, IND.

Everything first-class at Frank Badure's Saloon
OTIS, INDIANA. TRY HIM.

E. W. Lindemann's Pharmacy, 413 Franklin St. Michigan City, Ind.
The compounding of Physicians' Prescriptions and Family Receipts a specialty.

WHEN LOOKING FOR DRY GOODS AND NOTIONS GO TO HERMAN ZEESE, 409 Franklin St., MICHIGAN CITY, IND.

LA PORTE COUNTY DIRECTORY CO.'S

La Porte Directory,

1899.

ABREVIATIONS.

agt	agent	lab	laborer	s	south
dr	doctor	mfr	manufacture	s s	south side
bds	boards	n	north	s w	southwest
bet	between	n e	northeast	sec	secretary
bkp	bookkeeper	n s	north side	supt	superintendent
bldg	building	n w	northwest	treas	treasurer
clk	clerk	opp	opposite	w	west
cor	corner	pres	president	w s	west side
dept	deputy	propr	proprietor	wid	widow
e	east	pub	publishers	wks	works
e s	east side	rev	reverend		
h	house	s e	southeast		

ALPHABETICAL LIST OF NAMES.

A

Abbott Silas B Alice, barber 621 Main h same
Abel (Minnie), wid 401 John
Ackart Rose, b 229 Park
Ackerman Blanche, bds 611 Adams
ACKERMAN JACOB (Emma), livery, feed and sale stable; also councilman first ward, 519 Main h 611 Adams
Adams Ella, h 715 E
Adams Gein (Mary), retired h 715 E

BUY GROCERIES OF G. A. SCHWEITZER. THE BEST IN LA PORTE, 503 ROSE ST., LA PORTE, INDIANA.

A. CUTLER, LICENSED EMBALMER AND FUNERAL DIRECTOR.
Opposite Post Office. LA PORTE, IND.
Phone 241. Lady Embalmer when desired.

Adams Geo H (Minnie), lab h 1207 Second
Adams Henry, fireman, h 715 E
Adams Isaac (Kate), lab h 407 G
Adams Lizzie, laundress, h 715 E
Adams Louis (Hoebel), lab h 601 E
Adams Ruth, h 407 G
Adelman Daniel, lab 1205 Scott
Adkins Alfonso (Mary S), farmer h 1208 Jefferson
Adkins J Clifford, sub mail carrier 601 Rose
Adkins Mary S, 1208 Jefferson
Aggbrecht Chas, h 302 K
Ahlers Chas (Lena), lab Weller av
Ahlers Julius Sr (Sophia), retired Weller av
Ahlers Wm (Lena), lab Weller av
Ahlgrim Fred C (Minnie), boots and shoes 617 Main, h 1313 Woodward
Ahlgrim Fred C (Susie), gardner 221 Division
Ahlgrim Lena, clerk 1313 Woodward
Ahlgrim Chris (Anne), lab 511 John
Ahrens Geo (Cordia), lab 302 Allen
Ahrens Bertha, dom bds 210 Scott
Ahrens Emma, dressmaker bds 210 Scott
Ahrens Fred, carpenter h 210 Scott
Ahrndt Fred G (Matilda), watchman 147 Spurlock
Ahrndt Ella, 147 Spurlock
Anrndt Gustave (Bertha), lab h 301 Scott
Ake John (Mary), boarding house 506 State
Ake Henry (Mandie), hackman bds 506 State
Ake Dennis (Grace), saloon 603 Michigan av h same
Albers Jacob (Rika), lab h 301 Holcomb
Albers Fred (Louisa), carpenter 322 Virginia
Albright Geo W (Lena), cigarmaker 102 K
Albright Bessie, bds 102 K
Albright John (Frederika), lab Camp Colfax
Albright Ebin A, h 1002 Maple av
Albright Ellen N, h 1002 Maple av
Albright Frank W, clerk, 1023 Madison
Albright Wm H (Emma), carpenter 1023 Madison
Aldrich Dr A C (Belle), dentist 621 Main h same
Aleshire Addie, b 506 Short
Alexander Geo (Emma), wheel factory h 1502 Jefferson
Alyea Harriet, wid 211 E Main
Algrim Christ (Ricka), lab h 415 I
Algrim Christ (Alvina), boilermaker h 310 F
Allen Francis, h 108 Main

FRED A. HAUSHEER, For Fire, Life, Accident and Tornado Insurance,
806 Main Street, LaPorte, Ind.

BRYANT, PHOTOGRAPHER, 708 Main St. LAPORTE, IND.

J. E. HILGENDORF, THE TAILOR.
706 Main Street, LAPORTE. IND.

Allen Francis M, h 512 Maple av
Allen Elizabeth C, h 512 Maple av
Allen Geo W (Ida), dry goods, carpets and curtains, 812 Main, h 1403 Indiana av
Allen Wm P (Thomasine), retired h 807 Michigan av
Allen Jane W S, widow Geo W, h 1207 Michigan av
Allen Wesley L, barber 1306 Clay
Allen Eliza J, widow Monroe, h 1001 Michigan av
Allen Sarah B, h 512 Maple av
Allen Belle, widow John, hair dresser h 107 Tecumseh
Alsfasser Catherine, wid John h 110 C
Alsfasser Dillie, student h 110 C
Alsfasser Harry, painter h 110 C
Alsfasser Jacob (Emma), mechanic h 115 H
Alsfasser Minna, seamstress h 110 C
AMERICAN EXPRESS CO, W D Spore agt 707 Indiana av
American Hotel, J W Good prop 505 Michigan av
AMERICAN STEAM LAUNDRY, Schafer & McClung props 801 State
American Telephone and Telegraph Co, Zahrt & Flood managers 623 Main
Amor Nellie, wid Wm nurse h 501 Main
Anders Wm (Bertha), lab h 207 L
Anderson Agnes, student h 101 E
Anderson Amel (Elizabeth), carpenter and contract'r h 108 E
Anderson Amanda, dom 102 Alexander
Anderson Anna May, h 101 E
Anderson Aug B, blacksmith bds 210 I
Anderson Chas, bartender bds 603 Michigan av
Anderson Chas J (Sopha), retired h 615 D
Anderson Daniel, carp and contractor h 612 E
Anderson Edna, compositor h 605 Main
Anderson Edward (Ida), contractor h 615 First
Anderson Emma, teacher h 101 E
Anderson Estella, student bds 612 E
Anderson Gillian, stenographer bds 612 E
Anderson Helen, wid C G, h 101 E
Anderson House, Nellie Taylor, prop, 602 Monroe
Anderson J D, traveling salesman h 107 State
Anderson Lilian, dom h 612 E
Anderson Martha, dom 1132 Indiana av
Anderson May, housekeeper h 102 B
Andresen Martin (Marian), bkb h 707 Chicago
ANDREW ABRAM P (Helen M), A P Andrew Jr & Son, 1002 Indiana av

WATCHES at { 901 Main Street, La Porte, Ind. } Oberreich & Arnold!

Maple City Bakery ...AND... Lunch Room,
1018 AND 1020 MAIN STREET.

W. F. WOODSON, 231 Franklin St., Michigan City, Ind. } FOR PURE DRUGS AND CHEMICALS. Prescriptions carefully compounded.

Andrew Abram P Jr, student 1002 Indiana av
ANDREW A P JR & SON, bankers 810 Main
Andrew Helen M, student 1002 Indiana av
Andrew Chas B (Ella G), attorney at law r 4 Wile blk h 1201 Maple av
Andrew Fred, lab bds 411 State
Andrew Fred'k G (Effie), insurance 802 Main h 1128 Indiana av
Andrew Henry J, student 1001 Madison
ANDREW KENT M (Nellie), see LaPorte Carriage Co h 1107 Indiana av
Andrew Wm L (Mary), retired farmer 1001 Madison
Andrew Wm P (Harriet R), retired h 814 Tyler
Angell Cora L, teacher h 1009 Detroit
Angell Della M, teacher h 1009 Detroit
Angell Geo M, lab h 1009 Detroit
Angell Nettie, wid Chas h 1009 Detroit
Annex Lunch Room, Wm Brown prop 705 Michigan av
Annis E L (Samantha J), retired 205 Rumely
ANNIS DR EBER L, physician and surgeon, also sec U S pension board, office 718 Michigan av, residence and private hospital, 205 Rumely
Annis Viola M, bds 205 Rumely
Anstiss Wm (Fannie), painter 115 Patton
Applegate Geo D (Mary), canvasser 309 Ohio
ARGUS DAILY THE, established 1896 (Democratic) The Wadsworth Co, publishers. H E Wadsworth, editor, D L Wadsworth, business manager, 719 Indiana av
ARGUS LAPORTE THE, established 1869, published every Thursday, The Wadsworth Co, publishers, H E Wadsworth, editor, D L Wadsworth, business manager, 719 Indiana av
Armstrong Don (Daisy), lab h 1111 Harrison
Armstrong George (Dell), lake front
Armstrong John W (Leuticia), drive wells and wind mills, 105 Patton
Armstrong Thos B (Clara), tubular and drive wells 824 Main h 1111 Harrison
Armstrong Wm A J (Anna), machinist bds 1104 Main
Applegate Zadie, 309 Ohio
Arndt August, woodworker bds 215 L
Arndt Erdman, clk bds 215 L
Arndt Fred J (Fredericka), cigarmaker h 616 Third
Arndt Fred K, (Caroline), lab h 215 L

Ice Cream in any Quantity Delivered any time to any place
C. C. WILLITS & CO.

KABLER'S, LEADING FLORISTS, 210-212 FOX STREET, LA PORTE, IND. PHONE 193.

INSURANCE, REAL ESTATE, LOANS, INVESTMENTS. SEYMOUR'S AGENCY. 716 Michigan Ave., LAPORTE, IND.

Arndt John (Hannah), lab 463 Fourth
Arndt John (Lena), lab h 919 Scott
Arndt Walter, clk h 919 Scott
Arndt Wm C (Mary), lab h 216 L
ARNOLD GEO W (Daisy), Oberreich & Arnold h 1104 Michigan av
Arthur Bertha, spinner bds 213 Sutherland
Aurand B J (Elizabeth), trimmer h 1012 Jefferson
Austin Harriet E wid A J, h 117 Park
Austin H Ellsworth (Emily), bkp h 108 D
Austin Henry C (Frances), h 1107 Maple av
Austin Wm, lab Lake front
Avery Carrie, 1603 Michigan av
Ayers Ethel, matron Ruth C Sabin Home, 1603 Michigan av
Ayers Franklin, retired bds 120 Fox
Ayers Henry, 1603 Michigan av
Ayers Joseph L (Alice), moulder 513 Main
Ayers Lemuel (Cordelia), machinist h 608 Washington
Ayers Sadie, bds 608 Washington

B

Bach John (Christina), blacksmith h Camp Colfax
Bach Susan, wid Nicholas h 332 Park
Bachmann John (Ricka), weaver h 101 Carter
Bachmann Martin, lab h 101 Carter
Backhaus Charles J (Mary), cabinet maker 1401State
BACKHAUS CHAS F, manager Jacob Schumm grocery h 302 C
BACKHAUS A & CO, (A Backhaus and L Schumm) mfrs doors, sash and blinds, office and factory 1302-1304 State
Backhaus August (Johanna), A Backhaus & Co, h 1313 State
Backhaus Anna, 1313 State
Backhaus Harry, clk 1313 State
Backhaus Louis, turner 1313 State
Backhaus Wm (Emma), carpenter 1305 State
BADGER BROS (Geo I and Chas), pianos, organs and sewing machines 718 Michigan av
Badger Chas (Maud H), Badger Bros h 205 Clayton
Badger Geo I (Eva), Badger Bros h 302 McCollum
Badger Harry L, 302 McCollum
Baehr Henry, lab 322 E Main
Baehr Katherine, wid 322 E Main

No use wearing Soiled or Faded Clothes when you can have them Cleaned and Dyed at small Cost. La Porte Steam Dye Works, NICHOLAS ESSLING, Prop'r. 513 Main St., La Porte, Ind.

KRIEGER & PAUL, 519 FRANKLIN ST., Michigan City, Indiana.
FURNITURE FOR CASH OR CREDIT.

Buy Kadow's celebrated Pops and Mineral Waters. Manufactured by . . . H. C. KUNKEL, MICHIGAN CITY, IND.

Bagley Laura, student bds 613 Rose
Bagley Sam'l A (Mary E), bkp h 613 Rose
Bailey Catherine C, teacher bds 212 Harrison
Bailey Nelson N (Alta), lab 210 Mechanic
Bailey Sarah, 1603 Michigan av
Baker Bess R, compositor Argus h 1207 Maple av
Baker Fred (Hannah), lab 215 Plain
Baker Herbert, clk h 202 J
Baker John H (Edella), pressman Argus h 210 Niles
Baker J W (Mary A), lab 1207 Maple av
Baker Morton (Lilly), compositor Bulletin 502 Madison
Baker Martha, seamstress h 401 B
Baker Paul, weaver h 202 J
Baker Selma, dressmaker h 202 J
Baker Walter, bkp h 202 J
Bain Perry, painter bds 402 Ohio
Ball Abraham W, janitor h 911 Main
Ball Herman, clk bds 710 John
Ball John Jr, lab bds 710 John
Ball John (Minna), lab h 710 John
Ball John H Jr, lab bds 505 Adams
Ball John H (Elizabth), retired h 505 Adams
Ball Lena, seamstress h 107 Fourth
Ball Nancy, 1603 Michigan av
Ball Samuel (Caroline), bicycle repairer 921 Main h 906 State
Ball Timothy O, lab bds 505 Adams
Ball Wm J, lab bds 505 Adams
Ball Wm (Carrie), boiler maker 1409 Scott
Balschmitter Chas (Minnie), lab h 406 J
Balschmitter Edward, lab h 406 J
Balschmitter Fred, h 406 J
Banker Belle, dom 807 State
Banks Arthur L, student 1012 Michigan av
Banks Bolar B (Maud), braber shop 707 Michigan av h 1012 Michigan av
Banks Cora, teacher 1508 Monroe
Banks Fred, lab bds 113 Fox
Banks Oliver P, machinist h 1012 Michigan av
Banks Raymond W, clerk 912 Maple av
BANKS WM A (Frances), postmaster 912 Maple av
Bankson Axel, hostler 908 Jefferson
Banta Mrs, wid houskeeper 912 Michigan av
Barber Eugene (Lydia), painter h 407 McCollum
Barber Wm (Emelia), carpenter h 210 Madison

REAL ESTATE J. W. RIDGWAY. SOLD On Easy Payments 703 MAIN ST.

Smoke Herman M. Kemp's Consul Lee 5c Cigar

L. G. KRAMER, DRUGGIST AND CHEMIST, 915 FRANKLIN ST., MICHIGAN CITY, IND.

W. H. VEHLEN { For Harness and Horse Goods. Trunks and Valices. : : : : : : : : : : Michigan City, Indiana.

Barker Joseph R (Tillie), lab h 415 E
Barkum Sarah, wid Jos h 312 McCollum
Barlag Helen, dom 1128 Indiana av
Barlag Henry, lab Camp Colfax
Barlag Fred (Augusta), Camp Colfax
Barlag Martin, lab Camp Colfax
Barlow Caroline, 1603 Michigan av
Barnes A D (Clara), agt h 708 Perry
Barnes Ira L (Cynthia A), retired h 1101 Jefferson
Barnes Hiram P (Adelle), Wair & Barnes, h 209 Main
BARNES JULIUS & CO, dry goods and notions, carpets, cloaks and millinery, 711-713 Michigan av
Barnes Julius (Catherine B), Julius Barnes & Co, h 1222 Michigan av
Barnes Julius A (Lavina S), Julius Barnes & Co h 1121 Indiana av
Barnes Leigh, woodworker bds 708 Perry
Barnes Mrs Susan, wid Solomon D 209 Main
Barnett Lucy, wid Francis bds 703 Tipton
Barnett Robert (Florence), clk h 703 Tipton
Barney Chas (Emma), retired 1118 Monroe
Barnum Edward S, bkp 713 Ridge
Barnum Edward A (Mae), Thrush & Barnum h 1008 Ind av
Barnum Joseph M, 1008 Indiana av
Barnum Mrs Nelson, wid 713 Ridge
Barnum Norman N, salesman 713 Ridge
Barnum Raymond O, bkp 713 Ridge
Barr Sam'l S (Elizabeth S), retired h 1804 Monroe
Barrett Benj, lab h s end E
Barrett Edith G, h s end E
Barrett Edward, attorney at law, notary public, insurance and stenographer 814 Main h s end E
Barrett Lorenzo D, engineer h s end E
Barrows Edgar D (Anna), sec and treas King & Fildes Co h 508 Maple av
Barton George, harness maker bds 1514 Main
Barzi L (Rosie), L Barzi & Co 1013 Main
Bass S Q (Lillian), 702 Maple av
Bassette Chas L (Laura), retired 110 Osborn
Bassette Wm L, 110 Osborn
Bates Margaretta, wid Valentine h 302 B
Batzlaff Emil, lab bds 111 Madison
Batzlaff Fred (Eliza), foreman blacksmith department La Porte Carriage Co h 408 E
Batzlaff Theora, student bds 408 E

Insure ..With J. V. DORLAND, La Porte, Indiana.

GALLENDER & STEWART, Pharmacists, Lonn blk., LaPorte. The compounding of Physicians Prescriptions and Family Receipts a Specialty. DAY OR NIGHT.

Bauch Gustave (Louise), carpenter h 708 Washington
Bauch Gusty, lab bds 708 Washington
Bauch Henry A (Mary), carpenter h 208 E
Baum Daisy, student 105 Fox
Baum Philip F (L A), farmer 105 Fox
Bauman Augusta, wid 1103 Scott
Bauman Chas (Emma), clerk h 310 A
Bauman John, carpenter bds 708 Ridge
Bauman John (Hannah), lab h 315 Virginia
Bauman Martha, weaver bds 315 Virginia
Baumgardner Mary A, wid Fred 707 Short
Bazhea Frank (Mary), lab h 608 Ridge
Beahm Wm H (Nancy A), justice of peace 814 Main h 712 Tyler
BEAL WILLIS E (Mary D), sec and treas LaPorte Printing Co, also business manager daily and weekly Herald h 1407 Monroe
Beaty D H (Rachel A), stone cutter h 316 John
Becher Henry A (Agatha), marbleworks 1109 Main h 406 B
Becher Julia R, h 1105 Maple av
BECHER W H (Sophia), insurance, real estate and loans, also notary public, 904 Main h 1105 Maple av
Becker Conrad, bds 911 Washington
Becker Roland, clk C & W M bds 709 Harrison
Becks Wm (Lettie), barber h 1026 Madison
Beckman Anna M, dom 1108 Indiana av
Becks W P (Violet), barber 1026 Madison
Beckwith Jane, wid 301 E Main
Beegler Conrad (Minnie) stone mason h 616 E
Beegler Henry, lab bds 616 E
Behre Henry (Maria), retired h 215 B
Behrndt Carolina, wid Joachim h 106 Madison
Behrndt Edward E (Anna), boiler maker h 126 Madison
Behrndt Frank E (Anna) boiler maker 316 Virginia
Behrndt Richard (Ida), boiler maker h 106 Madison
Bell Laura, wid Lawson Weller av
Bell Mary E, h 516 First
Bell Wm, hostler h 1308 State
Bement Samuel, retired h 911 Rose
Bender Peter (Rosa), baker h 902 Main
Benford Sarah, wid bds 1207 Washington
Benjamin L S, harness maker bds 1305 Main
Benecke Aug (Louisa), boiler maker h 601 F
Benecke Ida, h 516 E
Benecke John (Minna), lab h 516 E

FRANK BADURE, Proprietor of the only first-class . . SALOON . . in Otis, Indiana.

STAIGER HARDWARE CO., 613-615 FRANKLIN STREET, MICHIGAN CITY, IND. Guns, Revolvers, Pocket Cutlery and Razors.

E. W. LINDEMANN, MICHIGAN CITY, IND. Drugs, Chemicals, Cigars, Toilet Articles, Rubber Goods

Benner Mrs Mary, wid 208 Noble
Benner Geo, lab bds 405 State
BENNETHUM & HILDEBRAND, D P Bennethum and Henry Hildebrand, wall paper, stationery, paints and oils, school supplies, painters, decorators, window shades and awnings, 619 Main
Bennethum David P (Emma), Bennethum & Hildebrand, h 901 Rose
Bennethum Earl M, paper hanger h 901 Rose
Bennethum Fred I, clerk h 901 Rose
Bennethum Harry A, painter h 901 Rose
Bennethum Nevin P, painter h 901 Rose
Benson James, barber bds 1015 Main
Bentley Horace, bds 603 State
Benton Alonzo E (Dora), blacksmith h 509 D
Benton Bessie, student h 509 D
Berg Elof (Anna), barber 416 D
Bergman Andrew, moulder bds 302 Perry
Bervie Mamie, dom 1010 Madison
BIDDLE WM B, attorney at law, r 5 and 6 Scott bldg h 1030 Indiana av
Bielefeldt Christ J (Matilda), dept county clk h 116 G
Bielefeldt Christ (Sophia), retired h 202 F
Bielefeldt Chas (Anna), drayman h 210 D
Bielefeldt John, lab 612 Virginia
Biege Wm (Mary), lab h 405 State
Bigam Allie, bds 802 Tyler
BIGAM D E & SON, D E and W E, coal, coke, lime, etc, office 907 Main, yards 1509 State
Bigam Dennis E (Sarah), D E Bigam & Son, h 802 Tyler
Bigam Wilson A, D E Bigam & Son, bds 802 Tyler
Billings Wm H, attorney at law and insurance, 906 Main
Birch I J, night clk, Teegarden
Birdseye Eunice E, 1012 Monroe
Bishop Jas H (Mary), chairmaker h 405 Jefferson
Bishop Lyman D (Elizabeth) roofer h 211 Clement
Bistorff Fred (Reca), retired h 213 C
Black Anna, h 302 Main
Blair Frank P (Sarah), postal clerk 1106 Maple av
Blair Harold, student 1106 Maple av
Blakely Elizabeth, trimmer h 1412 State
Blakeman Fannie, teacher h 206 State
Blakeman John (Lizzie), teamster h 305 Washington
Blakeman Wm H (Helen), woodworker h 505 Short
Blakeman Wm Sr, h 206 State

G. A. SCHWEITZER, The 4th Ward Grocer
First-class Goods. First-class Service.
503 Rose Street, La Porte, Indiana.

HERMAN ZEESE, DRY GOODS, CARPETS AND CURTAINS . . . 409 FRANKLIN ST., MICHIGAN CITY, IND.

A. CUTLER, Licensed Embalmer and Funeral Director.
Opposite Post Office LAPORTE, IND.
Phone 241. Lady Embalmer when desired.

Blank Edw (Lena) lab h 303 Virginia
Blankschein Carl, lab h 312 Fox
Blankschin Fred (Emma), carpenter h 310 Fox
Blankschein Geo J, clk h 312 Fox
Blankschein Rika, wid Wm h 312 Fox
Blankschein Walter, clk bds 312 Fox
Blankschein Wm (Ella), clk h 115 B
Bliesmer Fred (Mary), bottler h 201 Allen
BLIESMER MARCUS H (Elizabeth), bottler of Guenther Bros Excelsior Lager Beer, 302 Tyler, h same
Bloch Henry (Minnie), gasfitter 617 Virginia
Block Otto (Augusta), gasfitter h 209 Sutherland
Blodgett Grace, clk h s end Ohio
Blohm Henry E (Emma), clk h 516 C
Blohm Wm (Anna), lab h 416 J
Blomquist Victor (Christina), carpenter h 508 D
Blumhagen Chas (Fredericka), Camp Colfax
Blyler Jacob (Emma), lab h 615 Scott
Bockstahler Matilda, student 1519 Jefferson
Bodge Marguerite, wid 211 E Main
Bodley Geo (Marietta), lab 201 Maple av
Bodley Wm (Hattie), engineer 109 Jefferson
Boecker Fred (Sopha), lab h 215 Plain
Boeker John (Carrie), lab h 202 J
Boettcher Carl, harness maker h 1010 Main
BOETTCHER ED H (Louisa), imported and domestic wines and cigars, 1010 Main, h same
Boettcher Fred, clk 408 Maple av
Boettcher Wm, merchant tailor 614 Main h 408 Maple av
Boardman Wm, boiler maker 1306 Indiana av
Bohlander John (Anna), plasterer 317 E Main
Bohlander John Jr, plasterer 317 E Main
Bohlander Joseph, plasterer 317 E Main
Bohlander Wm (Emaline), mason h 231 Park
Bois Sarah, weaver bds 511 State
Boklund Albert, cutter at Davidson & Porter's bds 908 Tyler
Boklund Chas A (Johanna), tailor h 908 Tyler
Boklund Emil, tailor h 908 Tyler
Boklund Oscar J, clk h 908 Tyler
Boklund Wm, harness maker bds 908 Tyler
Bolle Adolph (Maria), insurance agt 401 Jefferson
Bolle Margaret, compositor Argus h 501 Jefferson
Boltz Chas (Louisa), teamster 110 Norton
Boltz Wm, trimmer 110 Norton

INSURE WITH Fred A. Hausheer
806 Main St., LaPorte, Ind.

BRYANT makes Family Grouping a Specialty

GO TO J. E. HILGENDORF
AND GET YOUR CLOTHES REPAIRED.
706 MAIN STREET.— —2nd FLOOR.— —LA PORTE, IND.

Bond Eliza, h 302 Rumely
Bond Sarah, h 302 Rumely
BONGERZ PHILIP, city marshal, r City Hall
Bonfoey Mary, wid 119 Fox
Booker Blanche, student 1412 Clay
Borchert Wm (Minnie), railroad section h 311 J
Borg Christ (Helen), carpenter h 106 I
Borg Frank O, moulder h 106 I
Borg Josephine, h 106 I
Bormann Alma, dressmaker bds 209 J
Bormann Ernest (Sophia), lab h 209 J
Bortz Albert, lab h 702 Virginia
Bortz Chas, painter bds 702 Virginia
Bortz Herman (Minna), painter h 502 H
Bortz Minna, wid Herman, h 702 Virginia
BORTZ WM F (Matilda), sample room 604 Main h 323 Niles
Boss August, farmer Mechanic
Bosserman Blanche E, student 1420 Indiana av
Bosserman Chas (Emma), retired 1420 Indiana av
Bosserman Geo, clk bds 718 Ridge
Bosserman J Louise, student 1420 Indiana av
Bosserman Leroy W, 1420 Indiana av
Bosserman Minnie, saleslady h 702 Maple av
BOSSERMAN OLIVER E (Augusta), prop Bosserman's Cash Grocery, 818 Main, h 302 Harrison
Bosserman Simeon S (Marg't E), grain dealer 612 Monroe h 702 Maple av
Bosserman Wm H (Ella). carpenter h 718 Ridge
Bossert John, retired h 515 D
Bottum Gurdon, lab bds 102 E
Bottum Robert (Ellen A), carpenter h 102 E
Bounds Maud, compositor Bulletin 606 C
BOWELL DR B C JR, physician and surgeon, 1108 Main, h 202 Main
Bowen F D (Sarah), retired h 422 Main
Bowen Louise, bds 422 Main
Bowen Nellie, dressmaker h 611 Michigan av
Bowes Marie, dom 1107 Indiana av
Bowes Michael E, lab e end Main
Bowes Mike (Rose), lab 207 Railroad
Bowes John E (May), blacksmith h 115 D
Bowes Patrick H, barber e end Main
Bowes Patrick (Jane), lab e end Main
Bowes Rosa, e end Main

TRY OUR BREAD and You will Use no Other.
S. ZELTNER,
★ 1018 AND 1020 MAIN STREET.

Buy Pianos of Oberreich & Arnold, 901 Main Street, La Porte, Indiana.

W. F. WOODSON, 231 Franklin Street, Michigan City, Ind. } Has the largest and most complete line of WALL PAPER in LaPorte County.

Bowes Susie, carder bds 207 Railroad
Bowers John, teamster 310 Spurlock
Bowers Rachel, h 306 Harrison
Bowersox Mrs J M, student bds 413 Jefferson
Bowman Henry G (Ida), barber h 308 J
Bowman Mrs, wid h 801 Rose
BOYD ALLEN L (Anna), T H Boyd & Co, also mgr W Wilson Lumber Co h 909 Michigan av
Boyd Arthur (Mary C), agt Standard Oil Co h 201 Noble
Boyd Cincinnatus, bds 1201 Clay
Boyd Don H, student bds 201 Noble
Boyd Jas L (Marietta), merchant tailor 604 Main
Boyd Lottie, student 201 Noble
Boyd Lynn Mrs, wid 1115 Ridge
Boyd Lewis E, student h 604 Main
BOYD THOMAS H & CO, T H and A L Boyd, drugs, paints, oils, varnishes, brushes and druggists sundries, 904 Main
Boyd Thomas H (Jennie P), T H Boyd & Co, h 911 Michigan av
Bradbury Leuticia, 705 Rose
Bradley Mary E, h 703 Tipton
Bradley Fred, shipping clk Fox Bros h 703 Tipton
Bradley Henry T, student cor Monroe and Harrison
Bradley Lura T, cor Monroe and Harrison
BRADLEY JOHN H (Myra T), lawyer 715 Michigan av, h cor Monroe and Harrison
Bradley John Q (Susan), Cottage Hotel h 602 Indiana av
Branz Christine, 108 Patton
Brewer Riley (Celia), retired engineer 201 Fox
Brickman Albert, h 1107 Second
Brickman Bertha, laundress h 814 Ridge
Brickman Florence, h 1107 Second
Brickman Fred (Mary), moulder h 1107 Second
Brinkmann Albert (Ella), teamster h 208 F
Brinckmann John (Lena), watchman Camp Colfax
Brizzolari Wm (Jennie), electrician 1212 Monroe
Brockman Arthur, boiler maker bds 201 I
Brockman Christ, retired h 706 D
Brockman Fred (Christina), teamster h 708 Ridge
Brockman George, carpenter h 114 Fox
Brockman Henry (Anna), contractor 107 Fox
Brockman Lydia, dom 1021 Main
Brockman John (Maria), woodworker h 201 I
Brockman John Sr (Sophia), gardner Weller av

DRUGS and MEDICINES, the finest obtainable, for sale at
C. C. WILLITS & CO., 501 Franklin St.

Special Attention to Funeral and Wedding Decorations at KABER'S, 210-212 Fox St., La Porte, Indiana. PHONE 193 . . .

SEYMOUR'S AGENCY, 716 Michigan Ave., LAPORTE, IND.
FOR INSURANCE OF ALL KINDS.

BROEFFLE J W (Helen L), attorney at law, insurance and real estate, 824 Main, h 710 Tyler
Brooks Walter B (Rebecca), machinist h 206 Clayton
Brower Harris (Lena), peddler h 215 K
Brown Agnes, music teacher h 706 Maple av
Brown Joseph (Nellie Clark B), framemaker 919 Woodward
Brown Lydia, wid James 1515 Jefferson
Brown Sarah, h 611 Michigan av
Brown Wm (Jane), Annex lunch room h 611 Michigan av
Bruce Addie, dining room girl, Teegarden hotel
Bruce Della, dining room girl Teegarden hotel
Bruder Geo, lab bds 402 Maple av
Brust Chas A, Brust Bros bds 1105 Scott
BRUST BROS, Geo H and Chas A, Fourth ward meat market 501 Rose
Brust Fred (Elnora), gardner 1105 Scott
BRUST GEO H, Brust Bros, also councilman Fourth Ward, bds 1105 Scott
Brust Louis H (Ida), lab 311 John
Brust Wm (Sophia), tailor 1102 Harrison
Bryant Harry, lab h 114 Second
Bryant Henry R (Alice), insurance 509 Rose
Bryant John W (Susie), Paper Mache Works h 114 Second
BRYANT LEVI J (Lydia A), photograph gallery, 708 Main, h 116 First
Buchtel C J, wid 1210 Michigan av
Buchtel Helen M, prin Cen Kinder School 1210 Michigan av
Buck C C Mrs, h 1221 Michigan av
Buck James H (Celia), pres LaPorte Savings Bank, 911 Harrison
Buck James C, clk h 1002 Harrison
Buck Joseph, h 1002 Harrison
Buck Lydie, bds 1002 Harrison
Buck Manon, student bds 1002 Harrison
Buck Pattie C, wid Dexter h 1002 Harrison
Buck Robert & Son, R and R H furniture mfrs cor Teegarden and Front
Buck Robert H, R Buck & Son, bds 1512 State
Buck Robert (Wilhelmina), R Buck & Son 1512 State
Buck Tillie, dressmaker 1512 State
Budziak Joseph, (Catherine), lab h 303 B
Bueltzingsloewen Albert, painter bds 1013 1015 Main
Bueltzingsloewen Clara, bds 1013 1015 Main
Bueltzingsloewen Chas (Margaret), retired 1505 Main
Bueltzingsloewen Julia, wid h 1505 Main

GO TO KRIEGER & PAUL, 519 Franklin St., Michigan City.
For Carpets, Rugs and Matting.

NICHOLAS ESSLING, Prop'r LaPorte Steam Dye Works. 513 MAIN ST., LAPORTE, IND.
We will give you Satisfaction!

Milwaukee Beer is famous. Pabst has made it so. H. C. KUNKEL, Agent. MICHIGAN CITY, IND.

Bueltzingsloewen Leopold (Margaret), h 1013- 1015 Main
Bueltzingsloewen Leopold Jr, printer bds 1013-1015 Main
Bueltzingsloewen Laura, student 1013-1015 Main
Bueltzingsloewen Wm, plumber bds 1013-1015 Main
Buhle Henry (Margaret), watchman h 230 Park
Buhle John C (Lizzie), moulder 417 Rose
BULLETIN DAILY THE, Graham P Ta[illegible] N M Mendenhall. bus mgr, 802 Monro[illegible]
BULLETIN PRINTING CO, p[illegible] ers. 802-804 Monroe
BULLETIN WEEKLY THE, Graham P [illegible] itor, N M Mendenhall, bus mgr, 802 Monroe
Bundy Beatrice E, 912 Maple av
Bundy Suzette, 912 Maple av
Burdick F M, bds 1312 Jefferson.
Burdick Juliette D, 414 Jefferson
Burg J C, harness maker h 708 Detroit
Burger James A (Nora), clk 1102 Maple av
Burger John, lab h 310 B
Burkard Henry (Sarah S), contractor h 214 Madison
Burlett J A (Amanda M), h 211 Lake
Burlingame Elmer A, student h 110 I
Burlingame F W (Belle), wood dealer h 110 I
Burlingham Alonzo V (Louisa), lab h 207 E Lake
Burlingham Frank (Minnie), lab h 609 Washington
Burlingham Jerome (Lillie), lab h 311 Short
Burner Carrie B, milliner bds 1113 Indiana av
Burner Hiram (Frances), civil engineer h 107 D
Burner Nettie, h 107 D
Burns James (Mary A), lab Woodward av
Burritt Edwin C (Lilla), jeweler 906 Main h 912 Madison
Burroughs Oscar A (Hildah), manager Pickle Works h 1101 Indiana av
Burson Elizabeth, wid 1107 Jefferson
Busalski Anton (Minnie), lab h 123 Park
Bush Nancy, wid 1010 Maple av
Butterworth Benj T (Helen E), shoe salesman 1312 Michigan av
Butler Francis M, lab bds 115 Railroad
Butterworth Estelle, student 1312 Michigan av
Butterworth Laura Ellen, 1312 Michigan av
Butterworth Mary Ellen, wid T W 1312 Michigan av
BUTTERWORTH ROBERT T (Grace M), boots and shoes and shoe repairing 806 Main h 1108 Clay
Buzalski M (Mary), lab h 502 A

Prices that Surprise, Values that Tell at the J. W. Ridgway Crockery Store 703 MAIN STREET.

EL FAUSTO Is the best 10 cent Cigar in the city. Herman M. Kemp, MANUFACTURER.

L. G. KRAMER, 915 FRANKLIN ST., MICHIGAN CITY, IND. } Drugs, Stationery, School Supplies, Etc.

W. H. VEHLEN { For : Fly : Nets : and : Dusters
MICHIGAN CITY, INDIANA.

Byberg B, cooper h Madison
Byers Wm W (Lizzie S), bkp M Rumely Co h 705 Maple av
Bywater Matilda, wid Lake front

C

Cadwallader Byron (Loduska), 203 Virginia
CALLENDER & STEWART, J M Callender and J A Stewart, drugs, medicines, paints, oils and stationery, 917 Main
Callender Jesse M (Elizabeth), Callender & Stewart, h 917 Main
Callison Maria E, wid Jos M h 809 Rose
Campbell Dell, student h 116 First
Campbell H M (Marg't E), physician h 1301 Clay
Campbell Thora M, student bds 1301 Clay
Canon Chas (Olive), lab h 1212 Ridge
Card Emma, bds 1308 Woodward
Card Elmer (Nettie A), lab h 1308 Woodward
Carlson Edward, harness maker bds 1514 Main
Carlson Frank, harness maker bds 1317 Washington
Carpenter Etta, wid nurse 1208 Jefferson
Carpenter Grace, student bds 1208 Jefferson
Carpenter John H (Cora), agt L S & M S Ry 1003 Harrison
Carr Robert E, (Augusta J), propr Carr's bowling alley bds Teegarden hotel
Carrington Susan B, wid h 907 Clay
Carson Champ, lab h 507 Washington
Carter Geo H (Josephine), wall paper, paints, oils, picture framing 717 Indiana av
Case Camilla V, h 1007 Jefferson
Casker Henry (Lou), lab 907 Ridge
Cathcart Henry M (Mary), farmer 1402 Michigan av
CATHOLIC AMERICAN THE, issued monthly by Catholic American Co, Harry B Darling, editor, office, room 5 Hall-Weaver bldg
Cattron Samuel (Nancy), mail carrier h 401 Washington
Cattron Mae, 401 Washington
Cavanaugh Aggie, weaver h 608 State
Central Union Telephone Co, Zahrt & Flood mgrs, 623 Main
Chaffee Cornelia, milliner bds 402 Main
Chaffee Grace, milliner bds 492 Main
Chaffee Hattie E (wid C T), h 402 Main
Chaffee Paul, clk 402 Main

J. VENE DORLAND { For Life, Fire, Accident and Tornado Insurance.

LEADING DRUGGISTS AND CHEMISTS,
CALLENDER & STEWART, Lonn Block, LaPorte, Ind.

Chaffin (Isabella), wid B housekeeper h 515 Rose
Champlain Alex (Clara), horseshoer 509 Michigan av h 409 Rose
Champlain Adah L, 409 Rose
CHANEY JOSHUA A, (Frieda R), reporter for Argus bds 1017 Indiana av
Chapman E P (Nanna), operator L E & W h 506 Detroit
Chase Alice N wid Hiram, h 101 Hagenbuck
Chase Henry A (Julia), poultry dealer 1506 Michigan av
Chase Mildred Helen, student 1506 Michigan av
Chase Mary, 1603 Michigan av
Chicago & West Michigan Railroad, Walter C Cole agt, depot cor California and State
Childs Anna, wid dressmaker bds 612 Monroe
Chipman Clarence, postal clk bds 1008 Short
Chipman J B (M A), mail carrier h 1008 Short
Chlebowska Jos (Bertha), lab bds 129 Mechanic
Chlebowska James, boiler maker bds 129 Mechanic
Chlebowska Jennie, 129 Mechanic
Christie Milo E, cashier L S & M S 912 Michigan av
Christopherson Christ, retired 702 D
Chronister Daisy, 910 Michigan av
Chulip Bros, R W and W H Chulip barbers 802½ Main
Chulip R W (Maud), Chulip Bros h 609 Short
Chulip W H (Ethel), Chulip Bros 503 Main
Church Anna C, student 1512 Indiana av
CHURCH EDWARD J (Elizabeth R J), dentist, rooms 3 and 4 Odd Fellows blk h 1512 Indiana av
CITY HALL, s e cor Main and Madison
CITY WATERWORKS, Geo H Storey, Supt, cor Lake and Tyler
Clark Donald, 1518 Michigan av
Clark Elsie, 1518 Michigan av
Clark Kate, 1518 Michigan av
Clark Lillie, bds 411 Washington
Clark Mary T, wid 1518 Michigan av
Clark Wm H (Emily), machinist 507 Scott
Clark Wm H (Anna), painter h 516 First
Clark Warren W (Clara), bicycle assembler 324 Virginia
Clarke Fred, clk 919 Woodward
Clawson Sophronia, bds 1002 Maple av
Clear Lake Woolen Mills, John Fildes Jr, pres.; E G Barrows, sec and treas.; mfrs dress goods, flannels, etc cor Park and Front
Clement H K (Virginia M), merchant h 812 Michigan av

Wines, Liquors, . . and Cigars . . Best in the Market at FRANK BADURE'S OTIS, INDIANA.

STAIGER HARDWARE COMPANY, Hardware and Stoves. 613 and 615 Franklin Street, Michigan City, Indiana.

E. W. LINDEMANN, DRUGGIST, Michigan City, Ind.
Drugs, Wall Paper, School Supplies and Stationery.

Closser Jerome B (Ophelia), retired 1014 Madison
Closser Lottie A, 1001 Indiana av
Closser Maggie, saleslady 1034 Indiana av
Closser S M (Emma N), retired h 1001 Indiana av
Cloud John (Elizabeth), trimmer 209 Virginia
Coale Mary P wid Samuel, bds 511 Jefferson
Cochrane Alice, h 1407 Michigan av
Cochrane Chas (Effie), foreman Bulletin job department 512 Jefferson
Cochrane Clinton (Libbie), night policeman h 918 Main
Cochrane Ellen, clk bds 1407 Michigan av
Cochrane Geo, retired h 1407 Michigan av
Cochrane Geo (Elizabeth), 611 Main
Cochrane Jennie wid Robert, boarding house 511 Jefferson
Coddington Elmer E (Carolina), sewing machines, bicycles etc 715 Main h 717 Main
Coffeen Benj F (Charlotte), h 506 Short
Coffin G A (Eliza), retired h 409 Harrison
Coffin Mary M, art needle work, bds 409 Harrison
Cole Paul H (May), bartender h 701 Main
Cole Walter C (Eda A), agt C & W M R R h 1005 Harrison
Coleman John, bds 601 State
Coleman Nellie, dressmaker 517 Main h same
Collar Ira F (Martha), crossing tender h 211 Mechanic
Collar Wm F, student bds 211 Mechanic
Collings Ada, stenographer h 907 Clay
Collins Henry (Minnie), moulder h 605 E
Collins Mary, wid h 703 Washington
Collins M W (Harriet), carpenter h 201 Spurlock
Compton Claud, lab bds 505 State
Compton Harriet, wid Andrew W h 505 State
Conant Eugene, clk bds 208 A
Conlin Ella, bds 312 Washington
Conlin James (Anna), retired h 312 Washington
Conlin Minnie, teacher bds 312 Wasington
Conrad Fred (Lena), lab 107 Woodson
CONSTABLE, Wm Koepke, room 5 Wile blk
Cook Benj, painter h 415 G
Cook Constantine, janitor 206 Fox
Cook Christ, teamster bds 506 H
Cook Harry, lab h 415 G
Cook Fred C (Augusta), cigarmaker h 415 G
Cook Lillie, spooler h 415 G
Coplin A J, retired h 120 Fox
Coplin Elsie, dressmaker h 1105 Monroe

HERMAN ZEESE { 409 Franklin Street, Michigan City, Ind.
For Low Prices and Good Goods we are leaders.

Canned Goods, Groceries & Provisions.
Cheapest and Best in the . . . Market at
G. A. SCHWEITZER
503 Rose St., La Porte, Ind.

A. CUTLER, MORTICIAN,
Licensed by State Board of Health.
Opp. Postoffice, LaPorte, Ind. Phone 241. Lady Embalmer when desired.

Coplin M L, stock buyer h 210 Main
Coplin Roxie A, h 120 Fox
Cordill Ai (Ida), Cordill & Norris, h 302 F
Cordill & Norris, horseshoer 808 Monroe
Corwin Jacob (Augusta), hostler h 1511 Main
Cotton Curtis (Jessie), lab h 606 C
Cottrell Elizabeth, housekeeper h 216 Division
Couch Joshua B (Amanda), agt h 1211 Maple av
COUNTY COMMISSIONERS COURT, meets first Monday of each month at Court House, W A Steigely, Jas H Taylor and Peter Michaely, coms
COURT HOUSE, bet Main, State, Michigan and Indiana avs
County Jail, W D McCormick sheriff, 807 State
Cox Elenora, wid John nurse bds 208 Main
Cram Anna, wid Quincy h 104 Jefferson
Cram Bert, lab bds 908 Fourth
Cram Hiram (Lydia), lab h 908 Fourth
Cram Will (Maggie), hostler bds 104 Jefferson
Crane & Rathbun, L Crane and E D Rathbun, hardware. 814 Main
Crane Clara F, h 1405 Jefferson
Crane Catherine A, teacher bds 1101 Michigan av
Crane E C (Augusta), ticket agt L S & M S Ry h 1201 Clay
Crane F B Mrs, wid 1412 Clay
Crane Lafayette (Mary A), Crane & Rathbun h 1101 Michigan av
Crane Wm, teamster h 216 Division
Crawford's Crockery Store, Wm and E J Crawford, props, crockery, china, bric-a-brack, glassware, lamps, etc 906 Main
Crawford Anna B, florist 906 Main h 1602 Indiana av
Crawford Elizabeth J, Crawford's Crockery Store h 719 Indiana av
Crawford Hannah A, wid Geo h 1010 Michigan av
Crawford Laura, bds 1010 Michigan av
Crawford Wm (Anna B), Crawford's Crockery Store h 1602 Indiana av
Croft John F (Sarah J), carriage painter and trimmer 712–714 Madison h 1108 Clay
Cross Jennie, dom 402 Main
Cross Dallas (Margaret), lab h 320 Park
Cross Archie, 602 Monroe
Crosby Richard A, compositor Republican bds 1107 Jefferson
Croup Bros, M C and R B, groceries and provisions 612 Main

FRED A. HAUSHEER, 806 Main St., LaPorte, Ind.
REAL ESTATE Agent,
REAL ESTATE Bought,
Sold and Exchanged.

FINE PICTURES OF BABIES AND CHILDREN MADE AT BRYANT'S

The best is the cheapest at J. E. HILGENDORF'S.
706 MAIN STREET, LAPORTE, IND.

Croup Miles C (Amanda), Croup Bros h 605 Jefferson
Crowl Hattie B, 505 Rose
Crowl Henry (Alice), agt h 212 Division
Crowl John F, Marr & Crowl, 505 Rose
Crowl James O (Marguerite), retired farmer 401 Rose
Crowl Mary M, 505 Rose
Crumpacker H L, student bds 502 Jefferson
CRUMPACKER J W, (Anna J), cashier LaPorte savings bank h 502 Jefferson
CRYSTAL SPRING BREWING CO, Guenther Bros, props; brewers of lager and export beer, cor Tyler and Lake
Cummings Frank, clk bds 409 Harrison
Cummings Carrie, wid Jos bds 409 Harrison
Curtis Irvine, harness maker bds 708 Washington
Curtis John (Annie), lab h 1209 Washington
Curtis J Winfield (Flora), painter 1301 Woodward
Curtis Mrs R F, 407 Michigan av
CUTLER AUSTIN (Caroline), mortican, 802 Michigan av, h same
Cutler A F, stenographer h e end E Main
Cutler Frank LaSalle, asst undertaker 802 Michigan av h same
Cutler H Howard, stenographer bds e end E Main
Cutler Sarah, wid 414 Jefferson

D

Dadlow Charles J (Louisa), carpenter 913 Ridge
Dadlow Charles (Lena), lab 102 Carter
Dadlow Louise, dressmaker h 102 Carter
Dadlow John (Rika), lab h 306 Fox
Dadlow John Jr, bds 306 Fox
Dahne Fred C (Anna), lab 115 Fox
Dahn Arthur, student bds 302 Fox
Dahn Geo, weaver bds 302 Fox
Dahn Wm F (Minnie), lab h 105 Carter
Dahn Wm (Frederika), supt Fox Woolen Mills h 302 Fox
DAKIN GEO M, (Martha A), physician and surgeon 801 Michigan av h 1540 Michigan av
DAKIN NORMAN C, (Essie), mgr LaPorte Book and Stationery Co, also sec LaPorte Medicine Co, h 1540 Michigan av
Dalton Catherine, wid Wm, h 112 B

Go to the MAPLE CITY BAKERY For a Good Lunch or Square Meal---Prices Reasonable.

BICYCLES AT OBERREICH & ARNOLD'S, 901 Main St. LA PORTE, IND.

For the finest Imported and Domestic Cigars in the city call on
231 Franklin St., Michigan City, Ind. Woodson's Pharmacy.

Dalton Ella, h 112 B
Dalton Mary J Mrs, 114 Scott
Daly John (Lizzie), lab h 1305 Washington
Daly Wm J (Anna), janitor Court House, h Court House
Dankert Fred M (Sophia), watchman 106 Norton
Dankert John, lab 512 Virginia
Dankert Rosa, weaver 106 Norton
Daniel Herman (Caroline), mason h 202 B
Daniel John (Elenora), carpenter h 501 F
Daniel Martin, painter bds 501 F
Daniel Wm, lab bds 501 F
Daniels Chas (Hannah), mason h 215 I
Daniels Eugene D (Ella), pastor New Church h 212 Maple av
Daniels Henry, moulder bds 215 I
Daniels Lorenzo E, bds 1104 Main
Daniels Mercer, clk bds 212 Maple av
Daniels Thos Jr (Alvena), lab h 709 Rose
Danielson Emil, mason bds 502 E
Danielson John, stone mason and bridge builder h 502 E
Danielson John (Sarah), stone cutter 502 E
Danielson Nathaniel, lab bds 502 E
Danielson Theodore, stone cutter bds 502 E
Darling Harry B (Alvena P), editor Catholic American and newspaper correspondent, h 209 Virginia
Darling Nelson S (Frances), Darling & Scobey, h 1008 Harrison
Darling & Scobey, N S Darling and A W Scobey, physicians and surgeons, 1022 Main
DARROW LEMUEL (Mattie), Weir, Weir & Darrow, attorney at law also City Mayor, h 1006 Jefferson
Daus Chas F (Sophia), lab h 301 H
Daus Ida, dressmaker h 301 H
Daus Rose, milliner h 301 H
Davidson August (Bertha), retired
DAVIDSON & PORTER, Hartwig and Gustave Davidson and H W Porter, dry goods, clothing, merchant tailoring, carpets and furnishing goods, 712 and 714 Main
Davidson Gustave, Davidson & Porter, h 1311 Michigan av
Davidson Hartwig (Paula), Davidson & Porter h 1311 Michigan av
Davidson Laura, student
Davidson Marta, h 1303 Michigan av
Davidson Ralph (Elise), retired h 1303 Michigan av
Davis John J (Maud), traveling salesman h 1307 Michigan av

A FINE LINE OF DOMESTIC AND HAVANA CIGARS AT C. C. WILLITS & CO., 501 FRANKLIN STREET.

KABER'S, FLORISTS, for First-class Cut Flowers and Plants, ALL KINDS AND DESCRIPTIONS. IRON RESERVOIR VASES AND WINDOW BOXES. 210 AND 212 FOX STREET, LA PORTE, INDIANA. PHONE 193

We Clean and Dye all kinds of Ladies' and Gentlemen's Clothes and Household Goods, } LaPorte Steam Dye Works, NICHOLAS ESSLING, Prop'r. 513 Main St., LaPorte.

If you want to Rent or Buy Property call
SEYMOUR'S AGENCY,
716 Michigan Ave., - - LAPORTE, IND.

Day D M (Effie), traveling salesman 1008 Maple av
Debold Wm F (Katie), machinist h 1612 State
DECKER BROS, Louis and John, hardware, stoves, tin ware, builders hardware, cornice and furnace work, roofing and spouting, 908 Main
Decker Dewitt C (Hanna), clk 111 E Main
Decker Fred (Dora), clk h Camp Colfax
Decker John H (Lena), Decker Bros, h 908 Main
Decker Louis (Mary), Decker Bros, h Camp Colfax
DeGarmo David J (Fannie), Foster, DeGarmo & Co, h 809 State
DeKo John, lab 1005 Scott
DeKo Rika, wid 1005 Scott
DeLong Rev Arthur H (Mima E), pastor First M E Church h 815 Monroe
DeLong Susan, wid h 815 Monroe
DeMeyer John R (Alma), feed barn 911 Jefferson, h 203 State
DeMeyer Claud, student h 203 State
Demien August (Emilie), lab Camp Colfax
Demien Carolina, wid Chas h 302 H
Demien John (Elwene), lab Camp Colfax
Demien John Jr (Minna), Camp Colfax
Dempsey Frank, lab 212 Detroit
Dempsey Wm (Alice), lab 212 Detroit
Demzien Chas F (Louise), machinist h 705 D
Demzein Ella, seamstress h 315 I
Demzein Henry (Johanna), teamster h 1102 Harrison
Demzien Henry Jr (Lena), boiler maker h 515 D
Demzein John (Emma), foreman Rumely's, cor First and Harrison
Demzien Louis (Dora), lab h 508 F
Demzein Mary, wid Fred h 315 I
Dersing Chas (Anna), lab h 616 D
DEPOT HOTEL, W F Hamilton, prop, hotel on Front bet Michigan and Indiana avs
Dessow Chas Sr (Sophia), lab h 402 J
Dessow Chas Jr (Lena), clk h 110 E
Dessow Linda, dressmaker bds 110 E
Dester A T (Bertha), lab 201 Jefferson
Dettling Martin, machinist bds 1105 Lake
Dettling Wendeling (Agatha), machinist h 1105 Lake
Dettmann Hattie, clk h 1604 State
Dettmann Henry (Frederika), moulder h 408 H
Dettmann Joseph (Caroline), woodworker h 316 G

SEE KRIEGER & PAUL, 519 Franklin St., Mich. City, ...FOR.... LAMPS, CLOCKS and Sewing Machines.

H. C. KUNKEL, Manufacturer of Kadow's Pops and Mineral Waters. MICHIGAN CITY, IND.

Dettmann John (Mary), engineer 1604 State
Dettman Louisa, domestic h 408 H
Dettman Louise, milliner 1604 State
Dettmann Wm, tobacco stripper h 408 h
Dick Albert J, meat market 915 Main h 1002 Jefferson
Dick Clemens (Josephine C), retired brewer 1002 Jefferson
Dick Carl, student 1002 Jefferson
Dickie John K (Lizzie), Sult & Dickie h 206 D
Dickson Mrs Mary A, wid 1302 Monroe
Diedrick Frederika, wid John h 201 L
Diederich Gust, painter bds 204 H
Diedrick John, lab bds 201 L
Diehl John (Julia A), engineer h 1011 Monroe
Diekmann John A (Lydia E), pastor German M E Church, 506 Harrison
Diener Adolph C (Sophia), Stroble & Diener, 1022 Madison
Dietche Wm B, retired h 102 J
Dietrich Edw (Laura), Camp Colfax
Dill Benj (Lydia A), engineer h 1410 State
Dinwiddie Ella, 303 Fox
Dinwiddie Rhoda, wid 303 Fox
Dobbins Samuel H (Sallie F), asst supt Prudential Insurance Co, 906 Main, h 706 Maple av
Dodds L Z, blacksmith bds 506 State
DODDS MEDICINE CO of the United States, mfg props of Dodds' Kidney Pills, Dodds' Dyspepsia Tablets, etc, 372-374-376 Ellicott Square, Buffalo, N Y
Doerner Anna, bds 217 Railroad
Doerner Lizzie, bds 217 Railroad
Doerner Theo (Fredericka), clk h 217 Railroad
DOLAN PAUL J (Mina), plumbing, steam and gas fitting, hot water heating and sewer pipe, 606 Chicago h 604 Chicago
Dolk Walter E, photographer 803 Michigan av r 311 D
Dorn John (Magdelena), lab h 401 Rumely
Donly Thos (Emma), court bailiff 711½ Indiana av
Dooski Thos (Martha), R R h 114 E Main
Doran E Ralph, clk Auditor's office bds 1317 Michigan av
DORAN FRANCIS H (Ellen), Auditor LaPorte county h 1317 Michigan av
DORAN PHILO Q, dept Auditor 1317 Michigan av
Dorland Arthur G, student 1033 Madison
DORLAND J VENE (Belle), insurance, real estate and abstracts, rooms 5 and 6, Scott bldg h 510 First
Dorland Ralph O, electrician 1033 Madison

J. W. RIDGWAY, 703 MAIN STREET. MONEY TO LOAN

Our All Havana El Fausto! BEST TEN CENT CIGAR IN THE MARKET. H. M. KEMP, MANUFACTURER.

W. H. VEHLEN
For Axle Greese and Harness Oil---Michigan City.

Dorland Rosetta C, wid 1033 Madison
DOWD CHAS M, (Ella), Assessor LaPorte county h 1211 Indiana av
Dowd Edith, student bds 1211 Indiana av
Downs Lester (Hattie), painter h 222 Madison
Downs Maytie, domestic bds 222 Madison
Draver Otto, lab 302 McCollum
Draves Louis (Sophia), section foreman 403 Virginia
Draves Martha, domestic 1002 Indiana av
Drewes Henry C (Mary), blacksmith 229 E Main
Drewes Henry W, lab 229 E Main
Drewes Laura S, 229 E Main
Drewes Walter W, blacksmith 229 E Main
Drews Elizabeth, wid Helmuth h 216 H
Droberg Rika, wid 1305 Scott
Droberg Wm F (Mary), blacksmith 1216 Ridge
Droege Fred H (Julia), sec J Street Milling Co, h 1703 Main
Droege Louisa, dom 1703 Main
Droege Louis, student bds 1703 Main
Drollinger Josephine A, wid 1402 Main
Drummond Clara, h 208 Harrison
Drummond Nettie, h 208 Harrison
Dubbert Joachim (Lena), lab h 811 Rumely
Dunn Abigal P, wid W C h 811 Indiana av
Dunn Elizabeth, dom 1007 Jefferson
Dunn Elenor, wid Jos h 501 Virginia
Dunn Lizzie, dom h 314 D
Dunn J Sheridan, reporter Argus r Depot hotel
Dunn Mary, dom 314 D
Dunn Thomas, lab 314 D
Dunsmore Jennie L, millinery 717 Main, h 1011 Maple av
Dunsmore J P (Margeret A), h 1011 Maple av
Dust Bertha, weaver bds 307 I
Dust Chas (Caroline), mail carrier transfer 1010 Rumely
Dust Chas, blacksmith bds 307 I
Dust Frank (Emma), lab h 609 D
Dust John (Sophia), lab h 307 I
Dust John Jr, railroad lab bds 307 I
Dust Mary, spinner bds 307 I
Dust Wm (Lena), teamster h 301 I
Dunufon Wm H (Christine), carpenter 604 E Main
Dwyer Dennis, lab bds 505 Michigan av
Dwyer Edw, lab bds 405 State

L. G. KRAMER, 915 Franklin St., MICHIGAN CITY, IND. { Physicians' Prescriptions filled with care and accuracy.

J. VENE DORLAND, LA PORTE; INDIANA. { Real Estate Agent. ABSTRACTS OF TITLE. Deeds and Mortgages Neatly Prepared.

Callender & Stewart, PHARMACISTS. Drugs, Medicines, Chemicals, Cigars, Toilet Articles, Stationery, Rubber Goods, Etc., Etc. Lonn Block, - LAPORTE, IND.

E

Eagle Bakery, Herman A and Gust Witte props 613 Washington
Early Hilary, real estate bds 608 Main
Eason Seth (Plina R), Hall, Weaver & Co 1104 Indiana av
Eastwood P, harness maker bds 1305 Main
Eaton Hannah, 305 Harrison
Ebeck Fred, bds 212 Woodson
Ebeck John (Minna), lab h 105 Sutherland
Ebeck Wm (Bertha), lab 212 Woodson
Eberhardt Joseph M, clk bds 209 G
Eberline Laura, 309 Short
Ebert Albert, lab 1002 Rumely
Ebert August (Minnie), lab 1002 Rumely
Ebert Chris, lab 615 John
Ebent Chas J (Sopha), lab h 409 H
EBERT FRANK H (Emma), LaPorte County Directory Co, also Dept County Treasurer, h 802 Chicago
Ebert Lena, dom 1002 Rumely
Ebert Louis F, clk h 409 H
Edgren John W (Johanna), clk h 1417 Indiana av
Edgren J W (Sophia), clk h 1417 Indiana av
Edniger Jennie, dom h 312 G
Eels J H (Frieda M), grain and stock broker 704 Main, h 116 C
Eggebrecht Wm (Louise), blacksmith h 218 L
Eggert August D, hostler 605 John
Eggert Frank, lab 605 John
Eggert Minnie, 605 John
Eggert Rosa, dom 1317 Michigan av
Ehlert August (Louisa), shoemaker h 201 Norton
Ehlert Ella, spooler bds 201 Norton
Ehlert Lydia, dressmaker bds 201 Norton
Ehmke Christ (Rika), R R lab h 308 H
Ehmke Henry (Caroline), lab h 502 G
Ehmke Herman, news dealer bds 410 H
Ehmke Sophia, wid John h 410 H
Ehmke William (Louisa), lab h 308 H
Ehrlich Emma, h 1112 Maple av
Ehrlich H K (Bertha), drugs, paints and oils 724 Main h 1112 Maple av
Eifel Anna, dom h 305 C

YOU GET THE BEST LIQUORS AT ★ FRANK BADURE'S PLACE, ★ OTIS, INDIANA.

STAIGER HARDWARE CO., 613 AND 615 FRANKLIN ST., MICHIGAN CITY, IND. } Plumbing, Gas and Steam Fitting.

E. W. LINDEMANN, PHARMACIST, MICHIGAN CITY, IND.
Manufacturer of Mexican Root Beer Extract, Dr. Noble's Lung Balsam, Dr. Noble's Diphtheria Antidote, Mammoth Sarsaparilla, etc.

Eifel Clara, clk h 305 C
Eifel Joseph F (Mary), stone cutter h 305 C
Eiffert John (Sophia), tailor h 503 Monroe
Ekberg C A (Johanna), merchant tailor 709 Michigan av, h 1512 Main
Eklund Alfred (Eva), cobbler h 1306 Washington
Eldred John H (Libbie), foreman Bulletin 912 Chicago
Elem Grant, cor Clay and Washington
Ellis Carl, mason r 1300 Monroe
Ely Rose, telephone operator h 602 Chicago
Emerson Luke A (Martha), student 211 Maple av
Engle J C, lab h 610 C
Engle J C A (Mary), engineer h 610 C
English Geo W (Mary), farmer 213 Division
Ephlin Cora B, student 1402 Jefferson
Ephlin Harry C (Maud), mail carrier 1402 Jefferson
EPHLIN EDWARD L JR, agt Tea Co 801 Woodward
Ephlin Edward L (Sylvia), plasterer 801 Woodward
Ephlin Wm O (Hattie M), clerk Auditor's office h 320 Place
Erickson Frank W (Ella), painter h 1101 Monroe
Erickson Frank H (Albetina), watch maker 1003 Main h 413 Jefferson
Erickson Marie A, bds 413 Jefferson
Esslinger Clara, domestic h 216 C
ESSLING NICHOLAS, (Kate), steam dye works and merchant tailor 513 Main h 501 Adams
Euler Chas (Rosa), house mover 719 John
Euler Frank M (Ida), painter 910 John
European Hotel and Restaurant, W J Stillwell prop, 608 and 610 Main
Everhart Elizabeth D, h 1011 Monroe
Everhart Landon, clk 1104 Monroe
Everhart Marie, 1104 Monroe
Everhart Wm J (Josie), broker 1104 Monroe
Everly Jacob (Hattie), sample room 509 Main, h same
Everly Minnie, wid 1401 Scott
Evory Fannie M, cashier Foster grocery, h 711 Short
Evory Gilbert T (Henrietta), carpenter 1111 Jackson
Evory Gurden, butcher 711 Short
Evory Laura, h 711 Short
Evory John, lab 711 Short
Evory Obadiah (Margaret), contractor 711 Short
Ewert Marie, carriage trimmer r 710 Main

Everything Fresh, Everything New, Everything First-class at
SCHWEITZER'S GROCERY, 503 ROSE STREET, LA PORTE, IND.

Don't forget, when looking for Dry Goods, Carpets, Fancy Goods and Notions, to call at 409 Franklin St., Michigan City, Ind. Herman Zeese.

A. CUTLER, == Mortician, ==
Licensed by State Board of Health.
Lady Embalmer when desired.
Opposite Post Office
LAPORTE, IND. PHONE 241.

F

Fahnestock Augustus A Dr (Susan A), Fahnestock Bros h 1301 Monroe
FAHNESTOCK BROS, A A and C S, physicians and surgeons, 808 Indiana av
Fahnestock Camillus S Dr, Fahnestock Bros h 808 Indiana av
Fahnestock Carrie, 1414 Jefferson
Fahnestock Grace, teacher bds 1301 Monroe
Fahrenheim Marie, 310 Place
Faller Carrie, h 707 Main
Faller Chas O, jeweler 707 Main
Fargher Jas H, med student bds 1226 Michigan av
Fargher Wm (Mary F), furniture 606 Indiana av h 233 E Main
FARMERS' MUTUAL FIRE INSURANCE CO, J P Oakes, pres, W A Banks, vice pres, J M Hannum, sec, 716 Indiana av
Farnham May, teacher 1210 Michigan av
Farnsworth E R, student bds 409 Harrison
Farrand Mary P, h 719 Indiana av
Farrand Porter D, student h 719 Indiana av
Faulknor Edward, painter 1608 State
Fedder Bertha, 705 Ridge
Fedder Mary, wid 705 Ridge
Fedder Matilda, 705 Ridge
Fellheimer Solomon, retired merchant h 205 Ludlow
Felton John, (Clara), painter h 1209 Woodward
Felton Sophia, wid Jacob h 1205 Woodward
Fenker Fred (Anna), upholsterer h 401 K
Fenker Henry (Elizabeth), h 310 J
Fenker Herman F (Sophia), clk h 507 F
Fernandes Man (Lucy), sample room 520 Main, h same
Ferguson Chas E, painter bds 516 First
Fessenden C H (Sarah), trav salesman h 308 Maple av
Fetkenhauer Fred (Henrietta), lab h 707 Rumely
Fetters Milton H, watchmaker bds 201 Main
Fetty John C (Florence), harness maker h 401 Maple av
Fickel Albert (Minnie), mail carrier h 302 Niles
Fickel Fred (Mary), retired h 311 Scott
Fickel Fred Jr, bds 311 Scott
Fickel George J (Clara), supt Clear Lake Woolen Mills, h 102 Alexander

LOANS MADE.
Abstracts of Title,
Deeds and Mortgages
Carefully Prepared.
FRED A. HAUSHEER,
806 Main Street, LAPORTE, IND.

For Fine Photographs go to Bryant's

Go to J. E. HILGENDORF, and don't forget it.
706 Main Street. LA PORTE, IND.

Fickweiler Emma, dom 103 State
Fickweiler Ernest (Minnie), teacher h 307 A
Fickweiler Ernest Jr, lab h 307 A
Fickweiler Marie, 1013 Madison
Fildes Edith E, student bds 209 State
Fildes Fred K, student bds 209 State
Fildes John Jr (Jane), Clear Lake Woolen Mills h 209 State
Fink Mary, dom 1409 Indiana av
Finley Albert A (Josephine), painter 1201 Jackson
Finley Alice M, milliner 1201 Jefferson
Finley Earl S (Viola), barber h 1309 Monroe
Finstick Richard (Tillie), baker 306 Jefferson
FIRST NATIONAL BANK, Wm Niles, pres; H D Morrison, vice pres; Frank J Pitner, cash; F H Morrison, asst cash; capital stock, $100,000; surplus, $25,000; 701 Main
Fish Sarah L, milliner bds 1105 Michigan av
Fischer August, wks Carriage Co, bds 113 Sutherland
Fischer Chas (Sophia), lab 113 Sutherland
Fischer John (Rika), retired 1213 First
Fischer Louisa, weaver bds 113 Sutherland
Fisher Abigal, 1603 Michigan av
Fisher Clarence, student 302 Grove
Fisher Peter S (Elizabeth), oil merchant h 302 Grove
FISHER DR WM S (Lillis), dentist, 812 Main, h 911 Indiana av
Fishtrap Chas, lab bds 117 Park
Fitzgerald Jane, 212 Detroit
Fitzsimmons Edw, lab bds 405 State
Fitzsimmons Michael Jr (Carrie), bartender h 518 Main
Fitzsimmons Michael Sr, h 518 Main
Fleck Sophia, wid bds 302 H
Flentye Christ (Abbie), engineer h 202 D
Flentye Ella, clk bds 202 D
Flood J O (Ida), Zahrt & Flood h 304 State
Flood Rachel E, wid James 304 State
Florianowitz Paul, carpenter 316 B
Florianowitz Stephen (Louisa), carpenter 316 B
Flynn Lawrence, clk 610 Main
Flynn Wm, harness maker 610 Main
Fogle Benj F (Sarah), retired farmer 105 Clayton
Fogle Warren P (Martha), insurance 403 Maple av
FOGLE WESLEY (MaryE), agricultural implements, wagons, buggies, sewer pipe, feed, baled hay and straw 525 Main h 108 Main

Jewelry and Silverware at OBERREICH & ARNOLD'S, 901 MAIN STREET, LA PORTE, IND.

ZELTNER'S BREAD ★ IS THE BEST.

W. F. WOODSON is the sole manufacturer of the celebrated Woodson's Asthma Remedy known to all sufferers of Asthma in the United States.
231 FRANKLIN STREET, MICHIGAN CITY, IND.

Fogleman Adah, dress maker 901 Ridge
Fogleman Anna, wid 901 Ridge
Fogleman Julius, clk 901 Ridge
Fogleman Mabel, student 901 Ridge
Folant Frank C (Ella), contractor 1112 Michigan av
Folant Jacob (Eliza), justice of peace 804 Main h 710 Michigan av
Forbes Alonzo (Ellen M), groceries and provisions 601 Main h 508 Jefferson
Forney Matthias R (Flora), retired 506 Maple av
Fosdick Albert K (Rachel), trimmer 202 Noble
Fosdick Chas R (Susan), blacksmith h 308 Washington
Fosdick Emely, teacher bds 605 Maple av
Fosdick John (Anna), wks Carriage Co, h 802 Woodward
Fosdick Nancy E, h 605 Maple av
Fosdick Nina D, student 202 Noble
Fosdick Mildred, student bds 605 Maple av
Fosdick W Y, h 616 Main
Fosdick Wm (Louise V), dentist, 616 Main, h same
Foster, DeGarmo & Co, J M Foster, D J DeGarmo and O McQuillen, livery and feed 811 State
Foster Ella B, 1104 Main
Foster James M (Sarah), Foster, DeGarmo & Co, 1104 Main
FOSTER T J, Annie E Foster prop, groceries, provisions and bakery, 702 Main
Foster Wilbur G, student 1104 Main
Fox Arthur, Sam'l Fox's Sons, h 1502 Indiana av
Fox Fannie, wid Sam'l h 1502 Indiana av
Fox Herbert, Sam'l Fox's Sons, h 1502 Indiana av
Fox Herman (Minnie), barber 714 Main, h 609 Scott
Fox Matthias (Sophia), fur dealer, h 110 Ohio
Fox Maurice, Sam'l Fox's Sons, h 1502 Indiana av
Fox Orrin G (Adele), retired 1501 Michigan av
Fox Robert, student 1502 Indiana av
Fox Sarah, wid Henry bds 1511 Michigan av
Fox Walter, student 1502 Indiana av
Fox N J, harness maker 610 Main
Francis Charles W (Eva H), mail carrier 216 E Main
Francis Joseph, lab 505 Michigan av
Francis Simeon (Mary E), retired h 216 E Main
Frankenburger Wm (Katie), moulder h 1111 Lake
Franklin Carrie, 1111 Jefferson
FRANKLIN BENJAMIN A (Sarah E), Franklin & Wallheiser h 1111 Jefferson
Franklin Edith, h 1111 Jefferson

The most complete and BEST assorted line of Perfumes can be found at
C. C. WILLITS & CO., 501 Franklin Street.

Get Your Winter and Spring Blooming Bulbs at
KABER'S.
Also all kinds of Hardy Shrubs and Vines. They Are Reliable.
210-212 FOX STREET, PHONE 193. LA PORTE, INDIANA.

SEYMOUR'S AGENCY. INSURANCE, REAL ESTATE AND LOANS. 716 Michigan Ave., LaPorte, Ind.
"ON THE SQUARE" SINCE 1858.

FRANKLIN & WALLHEISER, B A Franklin and J D Wallheiser, monumental works and building stone contractors 605 Michigan av
Franz Wm (Augusta), lab 1013 Scott
Frary Charlotte, wid Lucius 237 E Main
Fraser Cornelia, 1112 Jefferson
Fraser Jos R, Fraser & Kerr, h 1112 Jefferson
FRASER & KERR, J R Fraser and K W Kerr, groceries and provisions, 719 Michigan av
Fredrickson Chas (Ada), salesman 1410 Indiana av
Fredrickson C H, jeweler 1607 Main
Fredrickson Nels, tailor bds 319 Park
Fredrickson Emma M, bkp 1108 Indiana av
Fredrickson Harry C (Catherine), Frederickson & McLane 1301 Indiana av
FREDRICKSON & McLANE, H C Frederickson and G L McLane, dry goods, carpets, curtains, cloaks, furs, etc, 912 Main
Fredrickson Wm (Mary), retired 1108 Indiana av
Freeland Anna, dress maker h 502 F
Freeland Chas (Louisa), lab h 502 F
Freeland Fred (Rika), street commissioner h 112 Plain
Freeland Freda, h 502 F
Freeland Martha, compositor, h 502 F
Freese Albert C (Louise), Freese & Heusi, h 1212 Jackson
Freese Christopher C (Pluma), Freese & Hannum, h 117 Patton
FREESE & HANNUM, C C Freese and J M Hannum, agricultural implements, carriages, etc, 714 and 716 Indiana av
FREESE & HEUSI, A C Freese and F B Heusi, groceries, provisions and crockery, 616 Main
Freese Minnie, wid Louis h 210 E
Frenier Mary, wid Edward 206 Fox
Frens Fred H (Emma), tinner h 308 F
Frens Louise, dom 1030 Indiana av
Frenz Minna, Camp Colfax
Frenz Herman, lab Camp Colfax
Frens John (Hannah), lab Camp Colfax
Frens John Jr, lab Camp Colfax
Fricke John S (Minnie), salesman h 1007 Jackson
Fritz Godfrey (Elizabeth), retired h 612 D
Fritzen Chas (Elizabeth), lab 210 Norton
Fritzen George (Emma), lab h 502 Virginia
Fritzen Laura, spooler 216 Norton

Lace Curtains and Draperies
At KRIEGER & PAUL, 519 Franklin St., Michigan City, Ind.

LaPorte Steam Dye Works, NICHOLAS ESSLING, Prop'r, 513 MAIN STREET, LA PORTE, INDIANA.
We make a Specialty of Cleaning and Dyeing Curtains and Draperies,

H. C. KUNKEL, AGENT FOR PABST MILWAUKEE BEER.

Beer in kegs and bottles. Michigan City, Ind.

Fritzen Louis, lab 216 Norton
Fritzen Otto, lab 216 Norton
Fritzen William (Edith), carpenter 202 Fox
Fritzen Wm, lab 210 Norton
Fry Thomas J, prop The Court 722 Main, r same
Fuchs Henry (Bertha), janitor h 1116 Third
Fuller Bert (Clara), lab 1402 State
Fuller John (Josephine), lab h 902 Ridge
Funk Carl Sr (Rosa), lab 106 Michael
Funk Carl Jr, lab 106 Michael
Funk Henry (Louisa), lab 415 B

G

Gaby Cora, bds 515 Second
Gaby Geo (Mary), teamster h 515 Second
Gaby Oliver, lab bds 515 Second
Gackle Andrew, painter bds 409 Madison
Gackle Angelika, wid Ferdinand h 409 Madison
Gackle Fred, trimmer bds 409 Madison
Gackle Joseph (Katherine M), cigar maker h 136 Madison
Gackle John, lab bds 409 Madison
Gackle Lily, weaver bds 205 Park
Gackle Louisa, finisher Woolen Mills bds 205 Park
Gackle Otto, clk bds 409 Madison
Gackle Sebastian (Lena), lab h 205 Park
Galbreth O L (Flora), trav salesman h 202 Main
Galbreth Wm (Ellen), retired farmer h 112 Jefferson
Gallagan Mary, widow John 304 Railroad
Gamble George, farmer 1301 Woodward
Gangwer Irvin (Sarah) machinist h 148 Spurlock
Ganschow Herman (Lillie), carpenter h 709 E
Ganschow Louis (Minnie), blacksmith h 609 E
Ganschow John (Alma), painter h 616 D
Ganschow Wm (Lena), carpenter h 606 D
Garbisch Henry (Sophia), teacher h 502 D
Gardner Robert, telegraph operator bds 1305 Main
Garloff Fred (Sophia), lab h 105 Woodson
Garloff Rose, bds 105 Woodson
Garrett Bros, C B and W F Garrett, boots and shoes 802 Main
Garrett Claude B, Garrett Bros h 1227 Michigan av
Garrett Walter F, Garrett Bros h 1227 Michigan av
Garrett Willis, clk bds 1227 Michigan av
Garrett Wm H (Jennie G), 1227 Michigan av

Call at the J. W. Ridgway Crockery Store,

703 MAIN STREET, LA PORTE, INDIANA.

Smoke Herman M. Kemp's EL FAUSTO Cigar

FOR NEW HARNESS And Repairing the Old, GO TO W. H. VEHLEN, MICHIGAN CITY, INDIANA

Garrison Bert (Jennie), hack driver h 701 Washington
Garrison Mack (Lena), lab h 1301 Washington
Gates Joseph, 1311 State
Gau Wm F (Ida), moulder h 305 B
Gaul Alta, saleslady h 1211 Monroe
Gaul James (Fannie), engineer h 1211 Monroe
Gaul John (Sarah), lab 108 State
Gaut Harry L (Amelia), agt slot machines 908 Michigan av
Gaw Katherine, wid 104 State
Gaw Ray, 102 State
Geer Clarence W, student bds 405 Jefferson
Geer Mary Amanda, h 211 Washington
Geer Mary, wid h 211 Washington
Gehrke Chas (Johanna), lab 1407 Scott
Gehrke Chas F (Ernestine), Koepke & Gehrke, h 1201 Ridge
Geist Albert, lab 609 John
Geist Chas, bartender bds 609 John
Geist Minnie, 609 John
Geltenbort Frank, painter h 405 C
Geltenbort Fred B (Josephine), druggist h 211 B
Geltenbort Henry (Christina), carp h 411 B
Geltenbort Jacob (Mary), retired h 405 C
Geltenbort Sophia, h 211 B
Gerbrick Andrew R (Anna), painter h 406 A
Gerdes Chas (Rika), lab h 416 G
Gerdes Fred (Amelia), woodworker h 506 G
Gerdes Henry (Hannah), lab h 412 I
Gerdes Wm J (Bertha), cigarmaker h 714 Ridge
Gertz Tillie, domestic 502 Jefferson
Gierke John (Bertha), lab Camp Colfax
Gilbert Mabel, housekeeper 114 Scott
Gildersleeve Edwin (Josephine), manager J W Ridgway Crockery Store, h 210 Main
Gillen Anna, dress maker room 9 Odd Fellows Bldg, h 309 E Main
Gillen Peter, harness maker 309 E Main
Gillen Mary A, wid dress maker 309 E Main
Gillett Oliver (Olive), boiler maker h 1404 State
Gillett Watson (Queenie), operator bds 1404 State
Gilroy James, bds 304 Railroad
Ginther August (Minnie), farmer Weller av
Ginther James B (Ella), lab 202 Lawrence
GISH DR JOHN L, eye, ear, nose and throat; glasses fitted, Hall's Opera House, h 1010 Madison
Glancy Mabel, student bds 1411 Main

L. G. BAUER'S Is the place to get the Finest Cigars in the City. 915 Franklin St., Michigan City, Ind.

J. Vene Dorland, Rooms 5 and 6, Scott Building. Money to Loan on Real Estate. ABSTRACTOR.

CALLENDER & STEWART, ...LEADING... DRUGGISTS ...AND... Prescription Specialists.
LAPORTE, - INDIANA.

Glancy Wm (Emma), teamster h 1411 Main
Glanders Wm (Annie), lab 207 Plain
Glick John, h 501 G
Gnuechtel Theodore, retired h 1109 Maple av
Goers Christ (Louisa), teamster h 1011 Washington
Goers Otto, lab bds 1011 Washington
Goethe Fred (Louise), moulder h 1307 Main
Goff Wm, janitor Ruth Sabin Home 1603 Michigan av
Goff Malissa, dom 1603 Michigan av
Goff Grace, student bds 516 G
Goit Grace, 807 Jefferson
Goit Lucretia, wid R B 807 Jefferson
Goldberg Anna, 601 Monroe
Goldberg Barney, huckster 512 Ohio
Goldberg Ike, lab h 711 Rumely
Goldberg Lena, bds 711 Rumely
Goldberg Rachael, 601 Monroe
Goldberg Sam (Anna), peddler h 711 Rumely
Golden E H (Gusta) lab h 111 Madison
Good & Taylor, J W Good, Z Taylor, tubular and drive wells 713 Main
Good David (Malinda), boarding house 502 Adams
Good Katie B, bds 502 Adams
Good John W (Mary), Good & Taylor h American Hotel
Good Zachary, polisher bds 502 Adams
Gotham Fred (Sophia), lab h 111 John
Gotham Tillie, seamstress h 111 John
Gottselig Anna, wid Louis h 201 Park
Gottschalk Minnie, wid bds 311 Niles
Gould Lyman (Angeletta J), 812 Michigan av
Graf Ella, dress maker h 116 B
GRAF JOSEPH, groceries and provisions, flour and feed 405 Second bds 210 G
Graf Louise, h 116 B
Graf Matilda, h 116 B
Graf Syrenus (Louisa), moulder h 116 B
Grandstaff Boyd W, clk h 911 Michigan av
Grant John, Weller av
Granzow Laura, student 802 Chicago
Granzow Martha, saleslady h 802 Chicago
Gray Dr J Lucius (Oriana), Sanatorium 1304 Monroe
Grebner Eva, wid L, h 605 Main
Grebner S P (Myra), meat market 605 Main, h 301 Maple av
Gregg Nellie Z, student 111 Jefferson
Gregg Wm T (Dora), hydraulic engineer h 111 Jefferson

Everything first-class at Frank Badure's Saloon
OTIS, INDIANA. TRY HIM.

STAIGER HARDWARE CO. **Paints, Oils, Glass and Brushes.**
613-615 FRANKLIN ST., MICHIGAN CITY, IND.

E. W. Lindemann's Pharmacy, 413 Franklin St. Michigan City, Ind.

The compounding of Physicians' Prescriptions and Family Receipts a specialty.

Gregg Wm B, student h 111 Jefferson
Green Frank (Maud), billing clk C & W M R R h 1202 Jefferson
Greening Leo (Katherine), lab 305 Spurlock
Greer Jas L (Charlotte), baggageman L S & M S, h 407 State
Greer Mary H, bds 407 State
Greiner Henry, American laundry 706 Harrison
Griesshaber John (Mary), machinist h 409 B
Griewank Chas (Mary), harness maker 611 Main h 906 Rose
Griewank Edward, 906 Rose
Griewank Emma L, clk 906 Rose
Griewank Geo, lab h 316 A
Griewank Louisa, wid Fred h 316 A
Griewank Wm F, harness maker 906 Rose
Griffin David (Hattie), nurse 211 E Main
Griffin Lucy, 1603 Michigan av
Grimes Wm (Emma), painter and paperhanger, 601 Adams
Grischow Caroline, wid h 202 Clayton
GRISCHOW OMA W, manager Thos Neal Hardware Co, h 202 Clayton
Grise Jacob (Anna), lab h 108 Carter
Grisinger Bertha, teacher bds 1506 Jefferson
Grisinger Harry (Mary), h 1506 Jefferson
Grisinger Lottie, modiste bds 1506 Jefferson
Giovannoni Harry (Cora), fruit store 1013 Main
Grover C O (Gertrude), mailing clk post office h 1409 Jefferson
Grover S E (Ella E), h 203 Hagenbuck
Gruenberg Bertha, spooler Camp Colfax
Gruenberg Gottfried (Lena), lab Camp Colfax
Guelzo Wm Jr, clk h s end E
Guenther Alvena, bds 1005 Lake
GUENTHER BROS, J J and F C, props Crystal Spring Brewery, cor Lake and Tyler
Guenther Fred C (Lucinda), Guenther Bros, h 1504 Main
Guenther John J (Sophia), Guenther Bros, 1212 Washington
Guenther Wm J, clk bds 1005 Lake
Guenther Wm (Maria), targetman h 1005 Lake
Guenther Elizabeth, housekeeper 109 C
Gust Julius (Louisa), lab h 311 Niles
Gustafson Hannah, dom cor Monroe and Harrison
Guthat Wm, carpenter bds 1306 Indiana av

WHEN LOOKING FOR DRY GOODS AND NOTIONS GO TO HERMAN ZEESE, 409 Franklin St., MICHIGAN CITY, IND.

BUY GROCERIES OF G. A. SCHWEITZER. THE BEST IN LA PORTE, 503 ROSE ST., LA PORTE, INDIANA.

No List of Papers is Complete Without

THE LAPORTE.... REPUBLICAN.

The first number of this paper was issued September 1, 1894, and is now well along in its sixth year. It has been been a success from the start, and is still growing in popular favor. It is especially devoted to family affairs, being always free from sensation or indecent matter. It can be read and its contents discussed at the dining table of the most refined family.

In politics it is, as it name indicates, thoroughly Republican, but it never stoops to the abuse of those who differ from it politically or otherwise.

It has a good circulation already and it is steadily increasing.

TERMS: $1.00 per year, 50c for six months, 25c for three months.

CHAS. G. POWELL, Publisher.

OFFICE: OVER CRAWFORD'S CROCKERY STORE.

We also have connected with our business a

JOB DEPARTMENT,

WHERE WE DO COMMERCIAL PRINTING, SUCH AS . . . .

Bill Heads,
Letter Heads,
Note Heads,
Cards, Tags,
Statements,
Envelopes,
Shipping Bills,
Dodgers.

LOWEST PRICES—BEST WORK.

A. CUTLER, LICENSED EMBALMER AND FUNERAL DIRECTOR.
Opposite Post Office. LA PORTE, IND.
Phone 241. Lady Embalmer when desired.

H

Haas Mabel, bds 1105 Monroe
Haas Martha, wid Wm h 1105 Monroe
Haas Ora, bds 1105 Monroe
Haber Gustav (Ernestina), lab 1310 Washington
Hacker Chas, lab bds 211 Allen
Hacker Chas F (Carrie), clk h 1403 Jefferson
Hacker Ella, bds 211 Allen
Hacker Emma, saleslady h 201 D
Hacker Joachim (Frederika), lab h 316 I
Hacker Louis (Sophia), lab 211 Allen
Hacker Christ (Rika), lab h 107 Fourth
Hacker Rika, wid Helmuth h 612 John
Haferkamp Fred, printer s end C
Haferkamp Laura M, milliner h s end C
Haferkamp Lena, dressmaker s end C
Haferkamp Louisa, dom s end C
Haferkamp Lizzie, dom 1009 Michigan av
Haferkamp Minnie, nurse s end C
Haferkamp Wm Sr (Elizabeth), broom maker h s end C
Haferkamp Wm Jr, broom maker s end C
Haggard Elsie C, student 108 Warwick
Haggard Ethel, student 108 Warwick
Haggard W H (Elsie), manager sales department M Rumely Co, h 108 Warwick
Hagedom Fred (Minnie), lab 502 State
Hagenbuck Chas Q (Elizabeth), h 204 Noble
Hagerty Geo A (Nora), teamster h 907 Clay
Hagerty Jane, 607 Rose
Hagerty James E, teacher 607 Rose
Hagerty John F, teacher, 607 Rose
Hahn Chas (Rika), lab 108 Woodson
Hahn Emma, domestic 1207 Michigan av
Hahn Lena (widow), 617 Virginia
Hahn Louis (Louise), watchman 211 Plain
Hahn Winnie, domestic h 1014 Madison
Haines Jennie, wid Jacob h 903 Michigan av
Haines Mabel, telephone operator 1207 State
Haines Sarah, wid 1207 State
Hallin Paul Rev, pastor Swed Bap church, 313 G
Hall Blanche, student 811 Harrison
Hall Bridget, wid Chas h 1021 Indiana av
Hall Chas J (Kittie), E C Hall & Bro, h 202 Walker

FRED A. HAUSHEER, For Fire, Life, Accident and Tornado Insurance.
806 Main Street, LaPorte, Ind.

BRYANT, PHOTOGRAPHER, 708 Main St. LA PORTE, IND.

J. E. HILGENDORF, THE TAILOR.
706 Main Street, LAPORTE. IND.

HALL E C & BRO, E C and C J, groceries, provisions, etc, 602 Main
HALL EDWARD C, E C Hall & Bro, also treas School Board, bds 1021 Indiana av
Hall E C, insurance agt bds 312 Jefferson
Hall James, tuck pointer bds 608 Monroe
Hall Mary S, 1208 Jefferson
Hall Mayme Edith, student bds 1010 Madison
Hall Mattie, wid Albert S, h 1010 Madison
Hall Mary, 1021 Indiana av
Hall Susie M, h 1208 Jefferson
HALL, WEAVER & CO, H L Weaver, Wm A Hall, Seth Eason, props Bank of the State of Indiana, 824 Main
Hall Wm A (Hannah), Hall, Weaver & Co, 811 Harrison
Hall Wilbur J (Pearl), manager Hall's Opera House, h 901 Harrison
Hamilton Luther,
HAMILTON W F (Sue), prop Depot Hotel, Front bet Michigan and Indiana avs
Hammond Eva, s end E
Hammond Wm B (Cath), retired s end E
Handley Edw H (Susie), trav salesman h 110 First
Hanna Clara, dress maker h 209 D
Hanna Frank (Nellie), machinist h 208 D
Hanna Joseph, machinist h 209 D
Hanna John (Josephine), machinist h 209 D
Hannemann Chas (Mary), polisher h 405 L
Hannum James M, (Phoebe E), Freese & Hannum h 1312 Indiana av
HANS WM W (Minnie) mgr Postal Tel and Cable Co also City Clerk, 708 Main h same
Hanslip D Miles, student, h 409 Harrison
Hanson Chas (Hannah), teamster h 115 I
Harding Bessie, milliner h 1106 Ridge
Harding Emily M, Harding & Vail, h 1106 Ridge
Harding John H (Amelia A), mgr Electric Light Co h 1210 Main
Harding Lucius M (Inez M), mason h 312 H
Harding Oscar A (Christina), mason h 808 First
Harding Mary E, bds 407 Harrison
Harding Thomas D Jr, harness maker bds 1106 Ridge
Harding Thomas D (Phoebe), retired h 1106 Ridge
Harding & Vail, E M Harding and E D Vail, milliners 714 Michigan av

WATCHES at { 901 Main Street, La Porte, Ind. } Oberreich & Arnold!

Maple City Bakery ...AND... Lunch Room,
1018 AND 1020 MAIN STREET.

W. F. WOODSON, 231 Franklin St., Michigan City, Ind. } FOR PURE DRUGS AND CHEMICALS. Prescriptions carefully compounded.

Harding Winnie, clk bds 1106 Ridge
Harman Chas, student bds 306 Harrison
Harmann Louis E, 1202 Michigan av
Harmon Chas L, student h 214 Division
Harmon Rev John N (Lizzie E), h 214 Division
Harsen Fred, lab Pine Lake av
Harradon Mary, 501 Virginia
Harrington Frank, car repairer bds 502 Adams
Harrison Charles W, blacksmith 705 Rose
Harrison Glen F (Emma), lab 205 Virginia
Harrison Hazel L, student 1306 Clay
Harrison Hiram N (Olive J), barber 1014 Main h 1306 Clay
Harrison James, lab 705 Tipton
Hart Emerson H (Louise), lab 701 John
HART ELI R (H Augusta), Recorder LaPorte county h 203 Main
Hart Geo F (Sadie W), bank clk h 1210 Clay
Hart Laura, dom 501 State
Hart Ocie, dom bds 308 Jefferson
Hartley Reuben H (Elizabeth), pastor Presbyterian church h 1009 Michigan av
Hartley Walter, student 1009 Michigan av
Hartford Benj C, lab bds 611 State
Hartford Eunice, wid bds 206 Clayton
Hartford Oliver, lab h 611 State
Hartman Wm, harness maker bds 610 Main
Hartwell Geo B, wid 1006 Maple av
Haskin L C (Minnie), lab h 210 Division
HASKINSON CHAS H (Dollie M), foreman job department Herald h 1411 Jefferson
Hasselfelt Mary, dom 1006 Jefferson
Hastings Burdette, student h 208 A
Hastings Lenna, clk h 208 A
Hastings William S (Hannah), retired h 208 A
Hatfield Mamie, h 112 Noble
Hatfield Wm, retired h 112 Noble
Hathaway S R, h 1411 Michigan av
Hathaway S E, wid h 1411 Michigan av
Haun John (Mary), mason h 309 Park
Hausheer Barbara, dressmaker h 301 D
Hausheer Dora, nurse 116 A
Hausheer Frdericka, wid Herman h 301 D
HAUSHEER FRED A (Susan), insurance, real estate and notary public, 806 Main h 116 A
Haven Eugene (Sarah) teamster h 316 E Main

Ice Cream in any Quantity Delivered any time to any place
C. C. WILLITS & CO.

KAISER'S, LEADING FLORISTS, 210-212 FOX STREET, LA PORTE, IND. PHONE 193.

INSURANCE, REAL ESTATE, LOANS, INVESTMENTS.
SEYMOUR'S AGENCY.
716 Michigan Ave., LAPORTE, IND.

Haven Garnette, bds 316 E Main
Haven Mabel M, compositor Republican h 316 E Main
Haverly Hetty, saleslady h 601 Michigan av
Haverly Jas (Anna), Haverly & Plumbeck h 601 Michigan av
Haverly Louis (Julia E) clk bds 506 Short
Haverly & Plumbeck, Jas Haverly and C F Plumbeck, sample room and restaurant 601 Michigan av
Hawley Permelia, 1603 Michigan av
Hay John D Jr, lab bds 210 Jefferson
Hay John D (Cornelia L), h 210 Jefferson
Hay Mattie, cashier bds 210 Jefferson
Hayes Jerry, bds 308 Jefferson
Haynes Ophelia, wid h 916 Third
Hazard Robert, engineer 406 Washington
Hazard Wm, lab bds 408 Washington
Hazelfelt Fredreka, wid 1405 Woodward
Heckelman Chas, railroad yardmaster bds 501 Indiana av
Heinz H J Co, Pickle Factory, O A Burroughs mgr
Heiser John H (Mary), machinist h 215 G
HELD FRED C (Sophia), postal clk h 202 A
Held George, painter 116 A
Held Jacob C (Annie), painter and contractor h 1012 Short
Held Mary, wid Martin 116 A
Held Rose, wid 1410 Jefferson
Heldt Ferdinand (Henrietta), lab 515 John
Helmick James W (Bertha), locomotive fireman 1110 Clay
Helt Albert (Ida), bartender h 1316 Scott
Helt Chas (Mary), h 415 H
Helt John (Minnie), lab 1415 Scott
Hemingway Earl (Hattie), salesman 114 Patton
Henderson Cecelia, dom Teegarden hotel
Hendricks Iva, h 106 B
Hendricks John T (Mary J), spinner h 106 B
Henning Bertha, cook 617 Michigan av
Henning Fred (Lena), lab h 410 J
Henning Louis, lab h 410 J
Henning Wm, lab h 410 J
Henoch Fred, bkp bds 1401 Indiana av
Henoch Lena, bds 1401 Indiana av
Henoch Merle, student bds 1401 Indiana av
Henoch M Co The, wholesale liquors 609 Main
Henoch Marcus (Hulda), M Henoch Co h 1401 Indiana av
Henoch Morris (Bertha), M Henoch Co h 1405 Indiana av
Henoch Stella, bds 1401 Indiana av
Henoch Sol M (Louise), billiard hall, cigars and tobacco, 611 Michigan av h 1309 Indiana av

LaPorte Steam Dye Works, 513 Main St., La Porte, Ind.
NICHOLAS ESSLING, Prop'r.
No use wearing Soiled or Faded Clothes when you can have them Cleaned and Dyed at small Cost.

KRIEGER & PAUL, 519 FRANKLIN ST., Michigan City, Indiana.
FURNITURE FOR CASH OR CREDIT.

Buy Kadow's celebrated Pops and Mineral Waters. Manufactured by . . . H. C. KUNKEL, MICHIGAN CITY, IND.

Henry Arthur, Henry Bros, bds 1305 Main
HENRY BROS, D M Jr and Arthur, livery, feed and sale stable, agents Page Bros' buggies, 1115 Main
Henry D M Jr (Jennie), Henry Bros and Henry & Sievert, 1201 Main
Henry Daniel Sr, retired bds 1201 Main
Henry & Sievert, D M Henry Jr and J Sievert, undertakers, 608 Chicago
HERALD DAILY THE (Republican), LaPorte Printing Co, pubs: Edward Molloy, editor; Willis E Beal, business manager; 618-620 Indiana av
HERALD WEEKLY THE (Republican), LaPorte Printing Co, pubs; Edward Molloy, editor; Willis E Beal, business manager; 618-620 Indiana av
Herzig Philip J (Rhoda), grocer h 310 E Main
Hess John (Margaret), retired h 301 Perry
Hess Matie, dress maker 301 Perry
HEUN LOUIS (Katherine), sample room, wine, beer, liquors and cigars 911 Washington h same
Heupel Frank C (Margaret), druggist h 312 State
Heusi Frank B (Mary L), Freese & Heusi h 207 Spurlock
Heusi Louisa, wid h 314 Place
Hewitt Mary, wid Jas W h 1305 Main
Hewson Wm E, r 718 Michigan av
Heyden Fred (Mary), lab h 201 J
Heyden Rose, dressmaker bds 201 J
Hibou Louis, student bds 116 Jefferson
Hickey A J, Hickey & Park, bds 511 Jefferson
HICKEY & PARK, A J Hickey and T L Park, attys at law, 806 Main
Hickman Mrs A, wid 1106 Michigan av
Hickman Josephine, h 617 Main
Hickman Nellie H, saleslady 617 Main
Hicks Miles W (Lou), stove repairer h 515 Rose
Hider John (Mary), lab 511 Virginia
Hider Wm, clk 511 Virginia
Higgins ——, blacksmith bds 506 State
Higgins Ida, dom 1108 Jefferson
HIGGINS WM E (Harriet), atty at law, 714 Michigan av, h 205 Harrison
Himes Geo M (Kate M), painter h 301 E
Himm Bertha, h 1308 State
Hildebrand Henry (Grace), Bennethum & Hildebrand h 103 State
Hiley Daisy, bds 801 Madison

REAL ESTATE J. W. RIDGWAY. SOLD On Easy Payments 703 MAIN ST.

Smoke Herman M. Kemp's Consul Lee 5c Cigar

W. H. VEHLEN { For Harness and Horse Goods. Trunks and Valices. : : : : : : : : : : Michigan City, Indiana.

Hiley Ethan A, (Augusta), meat market 103 Clement h 1010 Ridge
Hiley Wm (Cynthia), lunch room 710 Indiana av h 801 Madison
Hilgendorf Louis (Wilhelmina), blacksmith 307 Fox
HILGENDORF JOHN E (Ricka), merchant tailor 706 Main h 1506 Scott
Hilgendorf Mary, wid h 1506 Scott
Hilgendorf Paul, clk h 307 Fox
Hill Albert, city hack r 519 Main
HILT LAKE ICE CO THE JOHN, V T Malott, pres, W T Cannon sec and treas, W J Vogt, mgr, 507 Main
Hilt L A, wid John 1118 Michigan av
Hipp Matthias (Fannie E), 906 Chicago
Hitchcock Helen E, saleslady 1512 Indiana av
Hixson Anna, dom 302 Harrison
Hobbs James, h 706 Main
Hock John (Martha), lab 1305 Woodward
Hoebel John (Mary), shoe maker 916 Main, h 409 D
Hoelocker Caroline B, dress maker 1508 State
Hoelocker Elizabeth, wid Conrad, bds 805 Adams
Hoelocker Geo J (Delilah), furniture and upholsterer 822 Main, h 311 Maple av
Hoff Grace W, wid Theo 1202 Indiana av
Hoff Peter (Mary), machinist h 1205 Maple av
Hoffman Albert B, h 203 G
Hoffman Adam (Thekla), lab h 308 Fourth
Hoffman Emilie V, wid Jos M h 203 G
Hoffman Philip, mill wright 1311 State
Hoffmeier Henry (Mary), Struss & Hoffmeier h Camp Colfax
Holcomb James H (Hannah), retired farmer 225 E Main
Holeman Catherine, h 216 E Main
Holland John, retired h 102 B
Holland Mary E, 606 Maple av
Hollenberg Anna, dom 911 Maple av
Hollenberg Aaron Jr, Camp Colfax
Hollenberg Aaron (Louisa), lab Camp Colfax
Hollenberg Louisa, Camp Colfax
Hollenberg Martha, bds Camp Colfax
Hollenberg Wm (Carrie), painter h 510 D
Holloway Dr Henry (Frances R), dentist 709 Main, h 1014 Michigan av
Holloway John S, trustee LaPorte Savings Bank, bds 610 Main

L. G. KRAMER, DRUGGIST AND CHEMIST, 915 FRANKLIN ST., MICHIGAN CITY, IND.

Insure ..With J. V. DORLAND, La Porte, Indiana.

GALLENDER & STEWART, Pharmacists, Lonn blk., LaPorte. The compounding of Physicians Prescriptions and Family Receipts a Specialty. DAY OR NIGHT.

Holloway May, dom 602 Monroe
Holm Andrew, carpenter bds 406 D
Holm Amanda, dom h 406 D
Holm Chas (Ida), carpenter 1406 Jefferson
Holm Ida, dom 406 D
Holm Samuel, lab bds 406 D
Holm Swan (Caroline), contractor 406 D
Holtz Lizzie, dom 301 State
Homan Carl, lab 1330 Washington
Homan Harry, bartender h 1330 Washington
Homan Wm (Emilia), lab 1330 Washington
HOME HEALTH CLUB, sanitarium and hospital, Dr D H Reeder, pres, C R Simonds, sec, Dr F T Wilcox, supt and resident physician, 1405 Indiana av
Hong Kee, laundry 512 Main
Hood Hugh T (Mary E), retired h 503 Maple av
Hood Ora, teacher bds 506 Maple av
Hoofnagle Chas (Lillie), foreman Carriage Co h 710 Tyler
Hoover Andrew (Sarah), trav agt h 228 Park
Hoover Esther, bds 407 Harrison
Hoover Estella, bds 407 Harrison
Hoover Geo L, retired bds 502 Adams
Hoover Henry Jr, lab bds 306 Division
Hoover Henry (Anna), lab 306 Division
Hoover Leonard, clk h Park
Hoover Lydia, bds 407 Harrison
Hoover Samuel (Eliza), machinist 1211 State
Hoover Susan H, wid John D h 407 Harrison
Hopkins Josephine, h 617 Main
Hopkins J E, wid James h 709 Harrison
Hopkins Wm H (Susie), machinist h 513 Third
Horner Harry C (Bertha), photographer h 116 First
Horton Geo E (Daisy), barber h 112 I
Hosmer Annetta, teacher 1210 Michigan av
Hosmer Frank R, student 219 E Main
Hosmer Nancy, wid Austin 1210 Michigan av
Hosmer Warren A (Agnes), 219 E Main
Hostetler Jacob H (Jessie), teamster 715 John
HOW BROS, E C and D L How, jewelry, stationery, school supplies and bicycles, 710 Main
How David L, How Bros h 707 Harrison
How Edward C (Adele), How Bros h 1202 Michigan av
How Frances G, wid Dorman B h 707 Harrison
Hoyt Maggie, dom 1016 Indiana av
Huba Katie, dom 202 D

FRANK BADURE, Proprietor of the only first-class . . SALOON . . in Otis, Indiana.

STAIGER HARDWARE CO., 613-615 FRANKLIN STREET, MICHIGAN CITY, IND. Guns, Revolvers, Pocket Cutlery and Razors.

E. W. LINDEMANN,
MICHIGAN CITY, IND.
Drugs, Chemicals, Cigars, Toilet Articles, Rubber Goods

Huberts Felix, lab bds 109 Mechanic
Huberts Matthias, painter bds 109 Mechanic
Huberts Mike (Susanna), shoe maker h 109 Mechanic
Hubner Christ, retired h 313 C
Hubner Mary, dress maker h 313 C
Huckins Madge, teacher 1207 State
Hudson Geo (Edith), boiler maker h 114 Ohio
Hudson Isaac (Elizabeth J), tinner h 403 State
Hueckstedt Anna, dom bds 208 Woodson
Hueckstedt Chas, lab bds 208 Woodson
Hueckstedt Jos (Rika), lab h 208 Woodson
Hueckstedt Rika, dom 208 Woodson
Huge Wm (Louisa), lab Camp Colfax
Hughston Helen M, h 1509 Michigan av
Hull Anna Y, teacher 1404 Clay
Hull Elizabeth Y, 1404 Clay
Hull Gifford H (Elizabeth), clk 1404 Clay
Hull Robert, 1404 Clay
Hultgren Andrew H, clk b 1512 Main
Hulverson Phoebe, wid 605 Adams
Hunt Randall, loom boss, bds 502 Adams
Hunter Dan'l J (Anna), carpenter h 106 I
Hunterbrinker Lena, 302 McCollum
Huntsman Fairie, teacher bds 1211 Maple av
Hunzicker Albert, clk 1018 Main
Hurd Lucy A, bds 1012 Jefferson
Hupp Earl, bk clk bds 205 E Main
Hupp H F, student h 502 Main
Hutchinson Belle, bds 207 Clayton
Hutchinson Harry, student bds 207 Clayton
Hutchinson John L (Grace A), prop LaPorte Watch School, h 207 Clayton
Huth Chas Sr (Minnie), machinist h 213 H
Huth Chas Jr, carpenter h 213 H
Huth Fred (Ottilia), teamster h 310 G
Huth Otto, carriage trimmer bds 216 G
Huth Wm (Matilda), woodworker h 216 G

HERMAN ZEESE, DRY GOODS, CARPETS AND CURTAINS
409 FRANKLIN ST., MICHIGAN CITY, IND.

G. A. SCHWEITZER, The 4th Ward Grocer
First-class Goods. First-class Service.
503 Rose Street, La Porte, Indiana.

A. CUTLER, Licensed Embalmer and Funeral Director.
Opposite Post Office LAPORTE, IND.
Phone 241. Lady Embalmer when desired.

I

Iffland Fred (Alvena), clk h 1215 Woodward
Iffland John H, broom maker 307 Harrison
Iffland Wilhelmenia, wid Geo 110 Carter
Ingram E Jerome (Emma), painter h 403 J
Inman Wm (Emma), engineer h 202 Madison
INTERLAKEN SANITORIUM, treats nervous, mental, alcoholic and drug diseases, Dr Horace Wardner, prop; Pine Lake av
Ireland Josena, wid William 1002 Maple av
Ittich John (Mary), retired h 709 State

J

J STREET FEED MILL AND CIDER PRESS J B Silliman, prop, 107 J
J Street Milling Co, A Backhaus, pres; F H Droege, sec and treas; flour mill, 101 J
Jackson Bros, S and P, clothing and gents' furnishings, 804 Main
Jackson Gertrude I, teacher 1508 Monroe
Jackson Henry B, compositor 1508 Monroe
Jackson John L (Elizabeth), lab 1306 Ridge
Jackson John, lab 1306 Ridge
Jackson Mary A, wid Joseph 1508 Monroe
Jackson Mary, clk 1508 Monroe
Jackson Rosella, wid A J weaver h 117 Park
Jackson Simon (Esther), Jackson Bros, h 905 Maple av
Jacob August (Mary), lab h 509 F
Jacob Henry, lab h 502 C
Jacob John, blacksmith h 502 C
Jacobs Anna, dom 811 Harrison
Janes Wm S (Flora), clk M Rumely Co, 1111 Monroe
Jankoski Mary, dom 1201 Jefferson
Jaosting Henry (Caroline), retired h 301 C
Jayne Leland E (Grace), harness maker h 202 I
Jeffrey J H (Charlotte), teacher h 405 Harrison
Jensen Lucy, dom h 1627 Michigan av
Jerndt Bertha, weaver bds 306 Jefferson
Jerndt Blanche, bds 308 Washington
Jerndt Minnie, wid Chas h 308 Washington

INSURE WITH Fred A. Hausheer
806 Main St., LaPorte, Ind.

BRYANT makes Family Grouping a Specialty

GO TO J. E. HILGENDORF
AND GET YOUR CLOTHES REPAIRED.
706 MAIN STREET.— —2nd FLOOR.— —LA PORTE, IND.

Jerndt John Sr (Minnie), retired h 810 Ridge
Jerndt John J (Anna), drayman h 810 Ridge
Jerndt Walter, compositor bds 308 Washington
Jerome Julia, dressmaker bds 504 Jackson
Jessup Annie R, milliner 715 Michigan av h 1113 Indiana av
Jessup Harmon (Nellie), Marr & Jessup h 707 Maple av
Jessup Jennie B, bds 1505 Michigan av
Jessup Kittie, h 1113 Indiana av
Joerndt Emma, h Camp Colfax
Joerndt John (Elizabeth), lab h 202 K
John Henry (Paulina), retired h 1406 State
John Henry (Lizzie), teamster 516 Rumely
Johnson Anna, milliner h 315 D
Johnson Chas (Mary), blacksmith h 408 F
Johnson Chas A (Mary), watchman h 509 Second
Johnson Chas J (Lura), upholster h 1704 Monroe
Johnson Clint, lab 1205 Scott
Johnson Edward (Bertha), barber 1015 Main h 602 Maple av
Johnson Emil (Emma), Johnson Harness Co h 1514 Main
Johnson Emily, wid John seamstress h 309 C
Johnson Frank (Mary), lab 1205 Scott
Johnson Freda, dom 1125 Indiana av
Johnson F O, machinist bds 319 Park
Johnson George S (Hattie), painter 1704 State
Johnson Gust (Florence M), tailor 713 Indiana av h 319 Park
JOHNSON HARNESS CO, E Johnson and C Peterson, harness and saddlery, factory 801 State, salesroom 913 Main
Johnson Henry, trimmer bds 1108 Lake
Johnson James (Hattie), lab h 309 Short
Johnson John (Lena), teamster h 315 D
Johnson Lena, dom 1501 Michigan av
Johnson Magnuss (Sophia), lab h 301 E
Johnson Mary, wid J M h 1102 Fourth
Johnson Minnie, student h 509 Second
Johnson Nels (Helen), lab h 1317 Washington
Johnson Ova, bds 1108 Lake
Johnson Swan M (Alice), lab h 1008 Lake
Johnson Theo, lab h 1102 Fourth
Johnson Wm, lab 1205 Scott
Jonas August L (Christina), machinist h 914 Main
Jonas Barbara, wid Chas h 507 State
Jonas Charles (Johanna), clk h 208 State
Jonas Fredericka, wid h 301 D
Jonas Harry, carpenter h 914 Main

Buy Pianos of Oberreich & Arnold, 901 Main Street, La Porte, Indiana.

TRY OUR BREAD and You will Use no Other.
S. ZELTNER,
★ 1018 AND 1020 MAIN STREET.

W. F. WOODSON, 231 Franklin Street, Michigan City, Ind. } Has the largest and most complete line of WALL PAPER in LaPorte County.

Jonas Harry (Nellie), h 117 Park
Jonas John, lab h 711 Ridge
Jonas John, machinist bds 507 State
Jonas Lillian, dressmaker bds 507 State
Jones David R (Mary), stock buyer 1312 Jefferson
Jones Jacob (Rosie), electrician h 402 Maple av
Juday Harvey, h 515 Main
Judson Alice G, Pine Lake av

K

Kabelin Charles, lab 116 Allen
Kabelin Edward, clk 116 Allen
Kabelin Fred G (Susan), painter 116 Allen
Kabelin Fred Jr, painter 116 Allen
Kabelin Nellie M, compositor 116 Allen
Kabelin Walter, lab 116 Allen
Kaber Bertha, retoucher bds 212 Fox
Kaber Chas Jr, lab bds 212 Fox
Kaber Chas W (Margaret), Kaber Florist Co h 212 Fox
Kaber Ella C, Kaber Florist Co h 212 Fox
KABER FLORIST CO, C W and Ella Kaber, florists 208 and 210 Fox
Kaber Wm C (Carrie), florist h 209 A
Kabrich Harry H, clk Teegarden hotel
KACHUR CONSTANTINE (Mary), Deputy Sheriff 1209 State
Kadow Chas A (Eliza), lab h 415 J
Kadow Ernest (Louisa), dyer h 407 Jackson
Kadow Ernestina, wid Joachim h 601 Scott
Kadow Josephine, dyer h 801 Rose
Kadow Leonard, carpenter h 601 Scott
Kadow Wm F (Frances), baker 805 Rose
Kaiser Anna, dom 1112 Indiana av
Kamp Daniel (Nora), lab h 509 Monroe
Kamp Simon, retired bds 509 Monroe
Kane Bridget, 311 Grove
Kane James, harness maker 610 Main
KANNEY EDWARD (Minnie H), plumbing, gas, steam and hot water heating, 614 Monroe, h 306 E Main
Kaplan A H (Charlotte), prop Chicago Leader, 720 Main, h 408 Virginia
Kaplan David, 1313 Ridge

Special Attention to Funeral and Wedding Decorations at KABER'S, 210-212 Fox St., La Porte, Indiana. PHONE 193

DRUGS and MEDICINES, the finest obtainable, for sale at C. C. WILLITS & CO., 501 Franklin St.

SEYMOUR'S AGENCY, 716 Michigan Ave., LAPORTE, IND.
FOR INSURANCE OF ALL KINDS.

Kaplan Sadie, saleslady 408 Virginia
Karbowsky Herman (Susan), painter h 112 E Main
Karbowsky Max, lab bds 309 Park
Karn Emma S, 111 Jefferson
Karn James (Mary), electrician h 806 Ridge
Karn Sam H (Eliza), electrician h 906 Ridge
Karr Louis (Mary), carpet weaver 115 Maple av
Kasbaum Carl (Dora), carpenter h 201 K
Kasbaum Hannah, wid bds 919 Scott
Kanser David T (Nettie), lab h 335 Park
Keeler Fred O (Sarah), machinist h 716 Indiana av
Keebler John C, retired bds 515 Rumely
Keefer Emma, Pine Lake av
Keenan Edward (Jermima), painter h 310 Mechanic
Keene Dr L S (Sarepta), physician 301 State
Keil Fred'k C, patent medicines, etc, 718 Michigan av, h 212 Allen
Keil John C (Mary), clk h 212 Allen
Keiser Wm A (Clara), lab h 314 Plain
Keister Clarence (Nora), lab 602 Adams
Kelder Cornelia, wid George h 911 Rose
Keller Michael (Anna), lab 402 Washington
Keller Rosa, waiter bds 609 Washington
Kellerman Geo, carpenter Weller av
Kellerman Hattie, Weller av
Kellerman Wm Jr (Ella), clk h 1111 Maple av
Kellerman Wm Sr, retired Weller av
Kelling Bertha, dressmaker h 207 H
Kelling Chas (Minnie), carpenter 315 B
KELLING CHAS (Minnie), boots and shoes, also Township Trustee 614 Main h 207 H
Kelling Christ (Sophia), lab 1104 Scott
Kelling Louis, lab 207 H
Kelling Wm C (Lizzie), clk h 1008 Main
Kellogg Allen H, clk r 1514 Main
Kellogg Edward C (Fannie), baker 1206 Jefferson
Kelly Katie, h 306 Madison
Kelly Mary, wid Patrick 306 Madison
Kempf Hulda, dom 1420 Indiana av
Kempf Mary, dom 1420 Indiana av
Kendall Julia B, wid John F, 1012 Monroe
Kendall Selim B (Ella), 811 Woodward
Kennedy Mort (Agnes), painter 145 Spurlock
Kepplin Aug (Freda), lab 107 Fourth
Kerr John L, lab 601 Washington

GO TO KRIEGER & PAUL, 519 Franklin St., Michigan City.
For Carpets, Rugs and Matting.

We will give you Satisfaction! NICHOLAS ESSLING, Prop'r LaPorte Steam Dye Works. 513 MAIN ST., LA PORTE, IND.

Milwaukee Beer is famous.
Pabst has made it so.
H. C. KUNKEL, Agent.
MICHIGAN CITY, IND.

Kerr Kan W (M J), Fraser & Kerr, h 312 Maple av
Kerr Margaret, bds 1201 Main
Kerwin Jennie, dom 1017 Indiana av
Kessler Hallet H (Dora M), Carriage Co 1212 Michigan av
Kessler John (Sophia), lab Weller ave
Kessler Samuel I (Eva), LaPorte Telephone Co, h 1409 Indiana av
Ketchum Frank C (Carrie A), confectionery, 705 Main, h s end Ohio
Ketchum Harry C (Mabel), clk h s end Ohio
Ketchum Nellie, clk h s end Ohio
Kiff Alfred (Estella), woodworker h 313 Park
Kiff Carrie, 302 Short
Kiff Clarence S (Mame), painter 209 Washington
Kiff Grace, 302 Short
Kiff Harvey H, clk h 302 Short
Kiff Henry (Henrietta), lab Weller av
Kiff Herbert (Ida), painter h 603 State
Kiff John (Mary), painter 302 Short
Kill Daniel (Martha), 1602 Michigan av
Kill Martha, 1602 Michigan av
Kilroy John (Alice), lab h 501 Short
King Edward (Dora), retired h 513 H
King Elizabeth, wid Wilbur W h 706 Maple av
King Bessie, student h 706 Maple av
King Frank J (Cora), teamster h 506 H
King Jane, wid Isaac S h 1102 Clay
King Mabel, 513 H
King Nancy A, wid Fred 1505 Michigan av
King Wm, teamster h 513 H
King Wm W, (Ophelia), traveling salesman 1010 Short
Kinnan Samuel (Frances), 912 Madison
Kinne Demarcus L (Margaret), 104 Jefferson
Kipphut Chas W (Bertha), bartender h 305 L
Kipphut Chas (Minnie), lab 208 Sutherland
Kipphut Emma, dom 1201 Michigan av
Kipphut Wm (Lena), lab h 101 Rumely
Kirkup Richard (Nellie), carver h 1213 Washington
Kister Clara, wid 1309 Woodward
Kistler Anton (Mary), Wair & Kistler h 805 Adams
Kistler Delilah, student bds 805 Adams
Kistler Frank, painter 313 E Main
Kistler George (Emma), barber 901 Ridge
Kistler Wm, lab 313 E Main
Klassen John (Bertha), mechanic h 501 G

Prices that Surprise, Values that Tell at the J. W. Ridgway Crockery Store
703 MAIN STREET.

EL FAUSTO Is the best 10 cent Cigar in the city. Herman M. Kemp, MANUFACTURER.

W. H. VEHLEN { For : Fly : Nets : and : Dusters
MICHIGAN CITY, INDIANA.

Klassen Mary, wid John h 706 Washington
Klassen Nicholas (Annie), painter h 602 State
Klein Edith, dom 1034 Indiana av
Kleinfeldt Charles Sr, fireman h 509 G
Kleinfeldt Herman (Anna), clk h 105 K
Kleinfeldt Louis (Minnie), teamster h 416 H
Klemm John C (Mary), gardener Weller av
Klocksiem Clementine, 1410 Clay
Klocksiem Fred'k W, clk 1410 Clay
Klocksiem Frederika, wid John 504 Jefferson
Klocksiem Julius T, stenographer h 1410 Clay
Klocksiem J T (Telsche), Justice of Peace and insurance, 711 Indiana av, h 1410 Clay
Klocksiem Laura M, 1410 Clay
Klos Jacob (Carolina), lab 1006 Washington
Knacht John (Mary), painter 237 E Main
Knacht John Jr, painter 237 E Main
Knebble Maria, wid Christ h 415 F
Knickelbein Frederika, dom 909 Indiana av
Knickelbein Martha, dom h 901 Indiana av
KNIGHT J F (Margaret E), attorney at law, room 5 Wile Blk, h 1708 Monroe
Knight Sarah, wid bds 1708 Monroe
Knoll Annie, dom 912 Indiana av
Knoll August (Amelia), tailor h 102 Norton
Knoll Ferdinand (Anna), lab h 204 Scott
Knorr Henry, bds 1401 Main
Knuth Chris (Mary), harness maker 1530 Michigan av
Knuth Emma, dom 1306 Michigan av
Knuth George, harness maker h 1530 Michigan av
Kobernuss Bertha, wid 711 Ohio
Kobernuss Fred, lab 1113 Scott
Koch Clara C, 405 Maple av
Koch Flora M, saleslady h 405 Maple av
Koch Fred C (Anna), lab h 408 K
Koch H E (Edith), photographer 712 Michigan av h 405 John
Koch Henry (Sophia), lab Camp Colfax
Koch Minnie, Camp Colfax
Koch Wm P, enameler 405 Maple av
Koenig Agnes, dom 805 Madison
Koenig Allen, clk 408 Maple av
Koenig F Wm (Louise), h 310 B
Koenig George J (Annie), cigarmaker 408 Maple av
Koenig Mame, 408 Maple av

L. G. KRAMER, { Drugs, Stationery, School Supplies, Etc.
915 FRANKLIN ST., MICHIGAN CITY, IND.

J. VENE DORLAND { For Life, Fire, Accident and Tornado Insurance.

LEADING DRUGGISTS AND CHEMISTS,
CALLENDER & STEWART, Lonn Block, LaPorte, Ind.

Koenig Will, devil Bulletin 113 Patton
Koepke Chas (Mary), Koepke & Gehrke 108 Patton
Koepke Ella, 1410 Jefferson
Koepke Fred L, engineer 108 Patton
Koepke John D (Mary), painter 1410 Jefferson
Koepke Rose B, dress maker 1410 Jefferson
KOEPKE WM (Ida M), Constable, room 5 Wile Blk, h 410 Jefferson
Koeppen Chas (Lizzie), lab h 208 I
Koeppen Fred (Augusta), lab Weller av
Koeppen Wm, shoe maker h 302 L
Kolloch Louisa, student bds 1014 Madison
Koontz Albert (Anna), compositor 1104 Main
Koontz Carl, harness maker bds 308 Walker
Koontz H W (Ella), harness maker h 308 Walker
Koontz Vevia, dom 708 Harrison
Korros Gallus (Hattie), clk h 102 E
Korros Kate, wid Felix 302 Park
Korschel Albert, lab bds 1401 Main
Korschel Ella, dressmaker bds 1401 Main
Korschel Theodore (Amelia), cigar maker h 1401 Main
Kracht George (Mary), lab 209 Plain
Kraft Louis A (Helga), photographer cor North and Bond
Kramer Barney (Rosa), traveling salesman h 106 Warwick
Kramer Belle, bds 511 Maple av
Kramer Dora, dom 1301 Monroe
Kramer Isaac (Augusta), Kramer & Sons h 511 Maple av
Kramer Jos M, Kramer & Sons, h 511 Maple av
KRAMER & SONS, Isaac and J M Kramer and D W Stern, wholesale grocers, 718 Main
Krames Emma, dom 108 Warwick
Krause D August (Elizabeth), mason s end C
Krause Edward, broom maker s end C
Krause Gustave, trimmer s end C
Krause Julius, painter s end C
KREIDLER ALBERT (Louisa), meat market 115 E h 410 A
Kreidler Catherine, wid Matthias 123 Madison
Kreidler Chas (Sophia), manf'r of cigars 133 Madison h same
Kreidler Constantina, wid Andrew h 210 C
Kreidler Edward, stripper bds 133 Madison
Kreidler Fred, gardner h 123 Madison
Kreidler John J (Lavora), clk h 1207 Indiana av
Kreidler Katie, h 123 Madison

Wines, Liquors, . . and Cigars . . Best in the Market at FRANK BADURE'S OTIS, INDIANA.

STAIGER HARDWARE COMPANY, Hardware and Stoves. 613 and 615 Franklin Street, Michigan City, Indiana.

E. W. LINDEMANN, DRUGGIST, Michigan City, Ind.
Drugs, Wall Paper, School Supplies and Stationery.

HERMAN ZEESE { 409 Franklin Street, Michigan City, Ind.
For Low Prices and Good Goods we are leaders.

KREIDLER MATTHIAS (Lena), clothing and gents' furnishing goods, hats, caps, trunks and valises, 910 Main, h 1120 Indiana av
Kreiger Chas (Sophia), oil man h 1210 Rumely
Krems Caroline, dom 1311 Michigan av
Krems Ella, dress maker Weller av
Krems Henry, moulder Weller av
Krems Mary, wid Clem h Weller av
Kriemann Chas (Christina), engineer h 206 K
Kriemann Fred'k (Louisa), lab h 211 L
Krohn Louis (Louisa), lab 1001 Scott
Kruger Bertha, bds 920 Scott
Kruger Laura, bds 920 Scott
Kruger Lucy R, wid Wm h 920 Scott
Krueger Albert (Anna), painter 909 Ridge
Krueger August (Johanna), carpenter h 218 Madison
KRUEGER CHAS (Freda), feed mill and cider press 111 J h 115 J
Krueger Clara, weaver bds 218 Madison
Krueger Ella, student bds 115 J
Krueger Henry (Johanna), retired h 407 Jackson
Krueger Laura, student bds 115 J
Krueger Lillie, dressmaker bds 218 Madison
Krueger Mollie, dressmaker bds 115 J
Krueger Nettie, spooler b 218 Madison
Krueger Wm F, lab bds 115 J
Krumm Chas F (Edith), stone cutter h 1311 Indiana av
Krumm Christ, bds 403 Rose
Kuehne Anna, 1318 Washington
Kuehne August (Emma), carpenter 1318 Washington
Kuehne Carrie, wid 409 Maple av
Kuehne Charles, lab bds 1318 Washington
Kuehne Ferdinand (Julia), carpenter h 1313 Washington
Kuehnow Wm (Emma), baker 305 Harrison
Kuelzow Chas (Emma), bartender h 508 E
Kugler Lee M, cashier A P Andrew Jr & Son, h 409 C
Kugler Martin (Rosina), engraver h 409 C
Kugler Matthias (Christina), baker h 611 Ridge
Kugler Rosa, dress maker h 409 C
Kuhlman Benjamin, lab 502 Adams
Kummerer Julia, wid Meinrad 302 Madison
Kummerer May, dress maker 202 E
Kuntze Chas (Augusta), butcher h 410 F
Kuntze Clara, dress maker h 410 F
Kuntze Louise, dom h 410 F

Canned Goods, Groceries & Provisions.
Cheapest and Best in the . . . Market at
G. A. SCHWEITZER
503 Rose St., La Porte, Ind.

A. CUTLER, MORTICIAN, Licensed by State Board of Health.
Opp. Postoffice, LaPorte, Ind. Phone 241. Lady Embalmer when desired.

Kurth August, lab bds 209 Sutherland
Kurth Gusta, weaver bds 702 John
Kurth Wm (Mary), lab h 702 John
Kurth Wm, lab h 404 Niles
Kurtz John J (Lizzie), clk h 907 Tyler
Kuss Christopher (Minnie), merchant tailor 918 Main h same
Kutz Wm (Louisa), retired h 1006 Lake

L

Labes Chas (Minnie), retired h 1501 Main
Labowski Frank (Rosa), lab h 124 Park
Laib Sarah, wid h 1502 Indiana av
LAKE ERIE SALOON, Wm F Weiler prop, beer, wine, liquors and cigars 412 Adams
Lake Erie & Western R R, depot cor Tipton and Front, Geo E McReynolds agt
Lake Shore & Michigan Southern Ry passenger and freight office, J H Carpenter agt, cor Michigan av and Front
LAKE SHORE DEPOT HOTEL, W F Hamilton, prop, at Lake Shore depot
Laman Albert A (Sarah), retired h 910 Ridge
Lamberson John, mfr of confectionery 723 Main
Lambert Chas, carpenter 407 Clement
Lambert Christ H (Mary), teamster h 309 Clement
Lambert E T (Bertha), carpenter h 310 Clement
Lambert Martha D, wid Dan h 407 Clement
Lambert Samuel A (Lydia), carpenter 415 John
Lane Charles A, farmer 105 Spurlock
Lane Chas A, lab s end Fox
Lane Jay J (Ertie), carpenter 105 Spurlock
Lane Warren B, student 105 Spurlock
Lange August (Henrietta), shoe maker 611 Main, h 110 A
Lange Chas (Caroline), car inspector h 1006 Rumely
Lange Frieda, dom 202 Walker
Lange Herman, blacksmith bds 1006 Rumely
Lange Lena, h 209 C
Lange Maria, weaver, bds 1006 Rumely
Lange Nellie, dom 110 Osborn
LAPORTE BOOK AND STATIONERY CO, books, stationery and school supplies, N G Dakin, manager, 712 Michigan av
LaPorte Creamery Co, mfg's of butter 508 Clay
LAPORTE CARRIAGE CO, J J Parkhurst, pres; K M Andrew, sec and treas; mfr's carriages; salesroom corner Indiana av and State, factory same

FRED A. HAUSHEER, 806 Main St., LaPorte, Ind. } REAL ESTATE Agent, REAL ESTATE Bought, Sold and Exchanged.

FINE PICTURES OF BABIES AND CHILDREN MADE AT BRYANT'S

The best is the cheapest at J. E. HILGENDORF'S.
706 MAIN STREET, LAPORTE, IND.

LAPORTE COUNTY DIRECTORY CO, A G Sarber and F H Ebert, publishers and compilers 1899 county directory, LaPorte, Ind

LaPorte Electric Co, C H Truesdell, pres; S I Kessler, sec; J H Harding treas and mang'r

LAPORTE GAS AND COKE CO, W A Martin, pres; R E Morrison, sec; E F Michael, treas, 620 Main

LAPORTE MEDICINE CO THE, Geo M Dakin, pres; N G Dakin, sec; mf'r proprietary medicines 712 Michigan av

LAPORTE PRINTING CO, S E Taylor, pres; W E Beal, sec, treas and business manager, publishers Daily and Weekly Herald, also job printers, 618-620 Indiana av

LaPorte Produce Co, C Travis, pres; E R Moore, sec; cold storage house, 402 Tyler

LAPORTE PUBLIC LIBRARY, Emily Vail, librarian, Maple av bet Michigan and Indiana avs

LAPORTE REPUBLICAN THE, weekly paper, C G Powell, editor and publisher, 906 Main

LAPORTE ROLLER MILLS, Theo Lorig and M Weber, propr's, mfr's high grade flour, cor Clay and Washington

LAPORTE SAVINGS BANK, Jas H Buck, pres; E W Davis, vice pres; J W Crumpacker, cashier; 711 Indiana av

LaPorte Telephone Co, S I Kessler, pres and manager; R O Dorland, sec; 703 Main

LaPorte Watch School, J. L Hutchinson, prop; 712 Monroe

LaPorte Woolen Mills, mfrs dress goods, cassimeres, flannels, yarns and blankets; Samuel Fox's Sons, props; 414 to 418 Fox

Larson Anna, dom 1201 Indiana av

Larson Charles O (Helen), contractor h 1506 Main

Larson Frank A (Anna), carpenter h 211 E

Larson Nelson (Sarah), carpenter 1322 Washington

Larson Nellie, dom 1322 Washington

Larson Theodore, carpenter bds 1506 Main

Laughlin Dennis (Mary), woodworker h 1101 Woodward

Launer Clara, bds 1311 Clay

Launer Joseph (Isabella), book binder, etc, 710 Main, h 1311 Clay

Launer Mary, teacher bds 1311 Clay

Lawson Nellie, milliner h 1322 Washington

BICYCLES AT OBERREICH & ARNOLD'S, 901 Main St. LA PORTE, IND.

Go to the MAPLE CITY BAKERY For a Good Lunch or Square Meal---Prices Reasonable.

For the finest Imported and Domestic Cigars in the city call on
231 Franklin St., Michigan City, Ind. **Woodson's Pharmacy.**

Lay Arthur C, 808 Michigan av
Lay Christina, wid George T h 1403 State
Lay Frank, carriage painter 1403 State
Lay Mamie, seamstress 1403 State
Lay Sebastian F (A D), retired 808 Michigan av
Leahn Wm, lab bds 502 Adams
Leaming Ella, nurse 1603 Michigan av
Leaney Horace N (Susie), wagon maker h 513 Third
Leaney Nelson H, painter bds 513 Third
Learmann John, lab h 602 John
Learn Gertrude A, 201 Walker
Learn George C, clk 201 Walker
Learn James (Julia E), lab h 1015 Woodward
Learn Sarah J, wid 201 Walker
Leavitt Ferdinand, 1102 Jefferson
LeBlanc Marguerite A, student 801 Ridge
LeBlanc Marguerite, wid 801 Ridge
Lee Sam, laundry 716 Michigan av
Leets Paul (Bertha), engineer h 1109 Second
Leetz Anna, weaver bds 216 I
Leetz Otto, clk bds 216 I
Leetz Wm (Frederika), lab h 216 I
Lefenhagan Gusta, cook h 617 Michigan av
LEFMANN CHAS F (Susan B), millinery and fancy goods; also Councilman First Ward, 706 Main, h 403 Main
Liek Nicholas J, blacksmith bds 916 Third
Leland Ira S, carpenter h 1116 Ridge
Leland Lucy A, housekeeper h 1116 Ridge
LELITER MELVIN E (Nettie), attorney at law, 822 Main, h 202 G
Lenstrum Charles (Harriett), lab 102 Mechanic
Leonard Albert, clk 1009 Harrison
Leonard Edith, 1009 Harrison
Leonard Fred, foreman rimming room N & S Co, bds 1212 Jefferson
Leonard George (Annie), carpenter 213 Plain
Leonard S C, wid 701 Maple av
Leroy J W (Hilma), miller J Street Mill h 1614 Main
Leubker August, carpenter Weller av
Leubker Edw (Louisa), lab Weller av
Leubker Louis, lab Weller av
Leucht Chas (Caroline), R R lab 113 Norton
Leucht Chas (Anna), carpenter h 1114 Scott
Leucht Rika, wid Fred bds 1201 Woodward

A FINE LINE OF
DOMESTIC AND HAVANA
CIGARS AT
C. C. WILLITS & CO.,
501 FRANKLIN STREET.

KABER'S, FLORISTS, for First-class Cut Flowers and Plants,
ALL KINDS AND DESCRIPTIONS. IRON RESERVOIR VASES AND WINDOW BOXES.
210 AND 212 FOX STREET, LA PORTE, INDIANA. PHONE 193.

If you want to Rent or Buy Property call
SEYMOUR'S AGENCY,
716 Michigan Ave., - - LAPORTE, IND.

Leudcke Ewald (Bertha), machinist h 116 E
Leusch Augusta, Camp Colfax
Leusch Chas, lab bds 1310 Scott
Leusch Chas (Caroline), gas factory h 102 Rumely
Leusch Chas, lab Camp Colfax
Leusch Emil, lab bds 1310 Scott
Leusch Frederika, wid Louis h 1310 Scott
Leusch Geo (Emma), cigar maker h 607 Harrison
Leusch Louisa, wid Fred h 307 Clayton
Levenhagen Chas (Johanna), lab h 405 L
Levenhagen Wm (Minna), lab h 301 K
Levi Joseph, prop Chicago Fair 704 Main r 1201 Jackson
Lewis Harry H (Mary), confectionery 708 Michigan av h 612 Monroe
Licht Laura, compositor Argus h 1114 Scott
LIDDEL FRED R (Nellie), attorney and notary public 906 Main h 507 Maple av
Lilley A P (Sarah), retired farmer 1013 Indiana av
Linard Anna Bell, stenographer h 407 Washington
Linard Geo F (Ida), painter 310 Place
Linard Moses (May), clk h 107 Main
Linard Margaret, wid h 407 Washington
Linburg Jennie, dom 1221 Michigan av
Lindenmeyer Carl (Clara), clk h 401 B
LINDGREN & SON, Swan J and Axtel E, blacksmiths and machine repair shop 502 Clay
Lindgren Axtel E, Lindgren & Son, h 210 J
Lindgren Arthur (Maud), compositor h 201 Main
Lindgren Chas W, tailor h 1614 Main
Lindgren Geo (Ada), druggist h 410 D
Lindgren Charles (Christine), night police L S & M S 1614 Main
Lindgren Chas W, tailor h 1614 Main
Lindgren John O, harness maker 1614 Main
Lindgren Swan J (Christina), Lindgren & Son, h 210 J
Line John Jr, clk e end Ohio
Line Mate G, stenographer h e end Ohio
Linenthal I B (Libbie D), Linenthal's Department Store, 622-624 Main, h 1103 Indiana av
Lingard John (Josie), stock buyer h 1311 Monroe
Link Rev Geo (Fredrika), pastor German Evang Luthern Church, h 308 C
Linquest Anna, h 109 H
Linquest Edna, h 109 H
Linquest Ernest G (Emma), trav salesman h 109 H

LaPorte Steam Dye Works, 513 Main St., LaPorte.
NICHOLAS ESSLING, Prop'r.
We Clean and Dye all kinds of Ladies' and Gentlemen's Clothes and Household Goods,
SEE KRIEGER & PAUL, 519 Franklin St., Mich. City, ...FOR.... LAMPS, CLOCKS and Sewing Machines.

Lock John (Lydia), retired farmer h 402 H
Loeb Louisa, wid 205 Ludlow
Loetz Bertha, h 614 Indiana av
LOETZ CHAS (Mary), sample room and billiard hall, 612–614 Indiana av, h same
Loetz Carl, h 614 Indiana av
Loetz Frederika, laundress h 604 John
Logan John (Lucy), retired farmer h 1513 Jefferson
Long W W, clk 622 Main
Lonn Arthur, student bds 921 Main
Lonn Chas A (Mary A), Peterson & Lonn h 1122 Main
Lonn Chas, J Lonn & Sons Co bds 921 Main
Lonn Ella, bds 921 Main
Lonn Emma, h 921 Main
Lonn E Julius (Jennie), J Lonn & Sons Co h 917 Main
LONN JOHN & SONS CO, mfr bicycles, harness etc, office 1107 Washington, factory cor Washington and Chicago, salesroom 921 Main
LONN JOHN, J Lonn & Sons Co, also councilman Second Ward h 921 Main
Lonn Wm, J Lonn & Sons Co 921 Main
Loomis Angie, clk bds 1505 Michigan av
Loomis H W, r r clk bds Depot Hotel
Loomis John, lab 301 E Main
Loomis Marcia, 1603 Michigan av
Lord Elizabeth, wid h 304 Ohio
LORD JOHN H, Deputy County Clerk h 304 Ohio
Lorig Laura, student 1116 Indiana av
Lorig Martin (Daisy), bkp Lorig & Weber 1306 Michigan av
Lorig Mollie L, lawyer 1116 Indiana av
Lorig Theodore (Mary), Lorig & Weber 1116 Indiana av
LORIG & WEBER, T Lorig and M Weber, flour and feed mill 503 Clay
LOW BROS, M H and N H Low, clothing, hats and caps, gents' furnishings, trunks, valises and merchant tailoring, 708 Main
Low Na[illegible]n H (Jennie), Low Bros h 1123 Indiana av
Law Milto[illegible], Low Bros h 102 Main
Low Jessie C[illegible]ire, bds 102 Main
Low Lucile H, bds 102 Main
Low L (Esther), retired merchant h 102 Main
LOWER'S JAMES SONS, J H, S W and W J, hardware, stoves, tinware, cutlery, etc, 618 Main
Lower James H (Lou V), J Lower's Sons h 1025 Madison
Lower James, retired h 1012 Indiana av

All Havana [illegible] rausto! BEST TEN CENT CIGAR IN THE MARKET.
H. M. KEMP, MANUFACTURER.

J. W. RIDGWAY, 708 MAIN STREET. } MONEY TO LOAN

[illegible] OTIS, INDIANA.

W. H. VEHLEN
For Axle Greese and Harness Oil---Michigan City.

LOWER STEPHEN W (Ida B), J Lower's Sons, also Councilman Third Ward; h 1029 Madison
Lower Wm J (Daisy), J Lower's Sons, h 309 Main
Lown Charles (Judith), engineer 308 State
Lown Edward, bds 308 State
Lown Grace, clk 402 D
Lown Jessie M, clk 402 D
Lown James (Nettie), painter h 402 D
Lown Kitty May, student bds 308 State
Lowry Lulu, milliner bds 1112 Ridge
Lowry John M (Mary P), h 1112 Ridge
Lowry J Page, student 1112 Ridge
Ludlow John W (Sarah), farmer 1002 Monroe
Ludlow Oliver A, lawyer 1002 Monroe
Ludwig Chas, bds 1205 Woodward
Ludwig Fred J (Catherine), clk h 109 State
Ludwig John (Emilie), clk Weller av
Ludwig John, bds 1205 Woodward
Ludwig Wm H, clk h 109 State
Ludwig Walter, student bds 109 State
Luedtke Elizabeth, wid Julius h 1321 Washington
Luedtke Laura, bds 1321 Washington
Luedtke Martha, teacher bds 1321 Washington
Luedtke Wm (Augusta), blacksmith h F
Luhrsen W C, student bds 208 Noble
Lundquist Albert G (Mollie), freight clk h 102 I
Lundquist Edwin C A, carpenter h 102 I
Luther Matilda, 1603 Michigan av
Lutz Louisa, wid Frederick h 409 G
Lyman Fred (Ellen), lab h 613 State
Lyman Fred Jr, lab h 613 State

Mc

McCaffrey Philip (Mary), lab 302 Maple av
McCarthy Ann, h 304 Harrison
McCarthy Frank A, bkp bds 304 Harrison
McCarty Hattie A, 706 Harrison
McCarty Ralph L, student bds 806 Harrison
McClellan Alfred, farmer 1306 Ridge
McClellan John, lab 1306 Ridge
McClellan Mary, 1306 Ridge
McCLUNG CHAS F (Loretta), Schafer & McClung; also Clerk LaPorte County, h 101 D

L. G. KRAMER, 915 Franklin St., MICHIGAN CITY, IND. Physicians' Prescriptions filled with care and accuracy.

J. VENE DORLAND, LA PORTE, INDIANA. Real Estate Agent. ABSTRACTS OF TITLE. Deeds and Mortgages Neatly Prepared.

Callender & Stewart, PHARMACISTS.
Drugs, Medicines, Chemicals, Cigars, Toilet Articles, Stationery, Rubber Goods, Etc., Etc.
Lonn Block, - LAPORTE, IND.

McClung Chas S, retired h 101 D
McClure A S, retired 1001 Maple av
McClure Frank, carpenter bds 1001 Maple av
McClure John, clk bds 1212 Main
McCollum Achsa, 302 McCollum
McCollum Evaline, 1215 Ridge
McCollum Marietta, wid DeWitt C 1215 Ridge
McCormick Harry, turnkey jail 807 State
McCORMICK NATHAN D (Linda), Sheriff La Porte Co, 807 State
McCormick Neal, 1308 State
McCormick Susie J, dom 1512 Indiana av
McCurdy Clifford H, attorney at law, 816 Main, h 511 Jefferson
McCurdy Hugh, student 511 Jefferson
McCully Margaret, wid William, 108 Mechanic
McDonald Anne, cashier h 1211 Maple av
McDonald Edith, teacher bds 1211 Maple av
McFarlane Alex, tin smith, h 305 State
McFarlane Nellie, saleslady h 305 State
McGILL DAVID H (Lula), deputy post master, h 1033 Indiana av
McGill Henry (Eliza A), 1033 Indiana av
McGrath James (Edith), bartender 204 Washington
McGrath Rose, wid Patrick, 608 State
McGraw James, bds 1314 Washington
McGraw Kate, cook Teegarden
McGraw Wm (Mary), lab 1314 Washington
McGurgan Alice, wid h 403 State
McJenkins Archie, lab 1201 Maple av
McKeon Jennie, court reporter office court house h 612 E
McKeon Peter, harness maker bds Depot hotel
McLane Geo L (Mollie J), Fredrickson & McLane h 1108 Jefferson
McLaughlin Ruth, wid h 308 Jefferson
McLiney Fannie, 305 Maple av
McLiney John P, clk bds 305 Maple av
McMahon Frank, blacksmith bds 801 Madison
McMillan J C, clk 201 Main
McMillan Louise, bds 809 Michigan av
McMillan Seymour, student bds 809 Michigan av
McMurray David J (Lydia A), painter h 222 E Main
McMurray Earl, student bds 222 E Main
McMurray Edw (Jennie), lab h 226 E Main
McNinch Jas S (Lydia), trav salesman 102 A

YOU GET THE BEST LIQUORS AT
★ FRANK BADURE'S PLACE, ★
OTIS, INDIANA.

STAIGER HARDWARE CO., 613 AND 615 FRANKLIN ST., MICHIGAN CITY, IND. } Plumbing, Gas and Steam Fitting.

E. W. LINDEMANN, PHARMACIST, MICHIGAN CITY, IND.
Manufacturer of Mexican Root Beer Extract, Dr. Noble's Lung Balsam, Dr. Noble's Diphtheria Antidote, Mammoth Sarsaparilla, etc.

McNinch Joseph S, student h 102 A
McNinch Maud, clk h 102 A
McQuillan Otis, Foster, DeGarmo & Co, 602 Indiana av
McQuillen Samuel, retired E Main
McReynolds Geo E, agt L E & W, h 303 Main
McReynolds Mary M, h 303 Main

M

Maack Chas (Anna), Meinke & Maack, h 711 Ridge
Maas Frank R (Laura), clk 1106 Monroe
Mack Chas S (Laura G), physician and surgeon, 705 Jefferson, h same
Mack Hiram, compositor bds 105 Fox
Mackey Sally, wid James, r 718 Michigan av
Maertz Amelia, wid h 216 I
Magnuson Christina, dom 1029 Indiana av
Magnuson Johanna, wid h 1008 Lake
Malm Ben (Matilda), broom maker h 1107 Lake
Malm Elva, bds 1107 Lake
Malm Ever, student 1107 Lake
Malm Minnie, dom 1301 Indiana av
Malm Vera M, dom 1228 Michigan av
Malone Fred (Minnie), lab h 207 I
Malone Grace, house keeper h 916 Scott
MAMMERO ALBERT (Hattie), city engineer 1409 State
MANDEVILLE ABRAHAM C (Maria), mail carrier h 1007 Woodward
Mandeville Geo F, mail carrier bds 1007 Woodward
Mandeville George, lab 222 Park
Mandeville Harriet, 1603 Michigan av
Mandeville Lucinda, wid Gerrard 222 Park
Mandeville Marion (Blanche), bartender h 222 Park
Mandeville R S (Elizabeth), h 115 Railroad
Mann Joseph L (Lydia), carpenter 1413 Woodward
Mann Kittie, 1413 Woodward
MANN FRANK C (Alta), Treasurer LaPorte county; h 1501 Jefferson
Mann Mabel, 1413 Woodward
MAPLE CITY BAKERY, bakery, restaurant and confectionery, S Zeltner, prop, 1018 Main
MAPLE CITY SALOON, L Voegler and W C Smith, props, fine beer, wines and liquors, 911 Main

Everything Fresh, Everything New, Everything First-class at
SCHWEITZER'S GROCERY, 503 ROSE STREET, LA PORTE, IND.

Don't forget, when looking for Dry Goods, Carpets, Fancy Goods and Notions, to call at 409 Franklin St., Michigan City, Ind. Herman Zeese.

A. CUTLER, == Mortician, ==
Opposite Post Office
LAPORTE, IND. PHONE 241.
Licensed by State Board of Health.
Lady Embalmer when desired.

Marble May, teacher bds 1506 Jefferson
Marger Emma, seamstress h 301 B
Marger Sophia, seamstress h 301 B
Marley Leroy J (Edith), lawyer 412 Maple av
Marr & Crowl, J H Marr and J F Crowl, livery and feed 515 Michigan av
Marr & Jessup, W Marr and H Jessup, lunch room 905 Main
Marr John H (Mary), Marr & Crowl 709 State
Marr Leroy, painter 709 State
Marr Thos H, broker h 302 Main
Marr Wm, Marr & Jessup, bds 905 Main
Marron Alice, dress maker, h 609 State
Marron Jane, wid Peter h 609 State
Marshall Mary, dom 1603 Michigan av
MARTIN A F (Luretta), groceries, provisions and bakery, 902 Main, h Kingsbury av
Martin C M, clk h Kingsbury av
Martin E S (Rachel), retired h 1403 Monroe
Martin Edith A, student 1115 Ridge
Martin Estella A, bds 1403 Monroe
MARTIN DR H H (Edith), physician and surgeon, 710 Jefferson, h same
Martin John, lab 1512 Scott
Martin Judas P (Alice), propr Columbia Bakery 603 Main h 205 Noble
Martin Katherine, student 1115 Ridge
Martin Minnie, wid 1512 Scott
Martin Sherwood, clk h 1403 Monroe
Martin Stephen (Irene), h 1403 Monroe
MARTIN WM A (Elizabeth), furniture and upholsterer 709 and 711 Main h 1226 Michigan av
Martin Wm (Sarah), retired 1409 Monroe
Martinson Edith, dom 1502 Indiana av
Martinson Matilda, dom 1502 Indiana av
Marty Altona, bds 811 Ridge
Masch Sophia, wid h 207 I
Mason Fred (Elizabeth), boiler maker h 1605 Monroe
Mason Clarence (Hattie), boiler maker h 212 E Main
Mason Maria, wid A E, 707 Jackson
Mathews Dr J, vetenary surgeon 524 Main
Matz Fred, lab bds 807 Rumely
Matz Herman, carpenter bds 807 Rumely
Matz Ludwig (Hannah), lab h 807 Rumely
Matz Martha, bds 807 Rumely
Matz Minnie, dom 407 Maple av

LOANS MADE.
Abstracts of Title,
Deeds and Mortgages
Carefully Prepared.
FRED A. HAUSHEER,
806 Main Street, LAPORTE, IND.

For Fine Photographs go to Bryant's

Go to J. E. HILGENDORF, and don't forget it.
706 Main Street. LA PORTE, IND.

Matz Wm, butcher bds 807 Rumely
Maurer Walpurga, wid Franz h 309 F
Mawby Daniel S (Alice), car inspector L E & W h e end E Main
Maxwell Nelson, clk bds 1512 Monroe
Maxwell Robt (Matilda), salesman h 1512 Monroe
May Jacob R (Flora), retired farmer South av
Mayes Wesley (Rokoa), farmer 212 Noble
Mayes Walter, student 212 Noble
Mayhew Florence, wid Elisha h 605 Harrison
Mayhew Lynn, student bds 605 Harrison
Medd Thomas, promoter r 609 Michigan av
Mecum Elizabeth, 1603 Michigan av
Mecum Jerry, bds 307 Washington
Mecum Robert H (Isabelle), blacksmith h 307 Washington
Medaris Frank E (Mary), teamster 908 John
Medaris Glen Arthur, student 908 John
Mehl Emma, 408 Monroe
Mehl Henry, clk 408 Monroe
Mehl Jacob J, saloon h 408 Monroe
Meiers Ernest, bottler bds 507 Monroe
Meier Henry P (Matilda), clk h 109 Second
Meinberg Frank (Dora), lab h 314 J
Meinberg Philip, lab h 409 G
Meining Chris (Minnie), lab 708 Adams
Meining Emma, weaver, h 708 Adams
Meining Hattie, dress maker 708 Adams
Meining Marie, h 708 Adams
Meinke Alvena, laundress bds 302 D
Meinke Carlina, housekeeper 323 Niles
Meinke Henry (Frances), lab h 333 Virginia
Meinke John F (Louisa), dyer h 515 G
Meinke John (Gusta), Meinke & Maack, drayman h 302 D
Meinke Lily, dom h 302 D
Meinke & Maack, John Meinke and Chas Maack, draymen
Meinke Wm C, clk h 302 D
Meissner Caroline, wid Fred W 409 Maple av
Meissner Edw L (Annie), clk h 1011 Harrison
MEISSNER FREDERICK W (Alice), prop Meissner's Pharmacy, h 407 Maple av
Meissner Laura B, 409 Maple av
MEISSNER'S PHARMACY, F W Meissner prop, 820 Main
Meister Anton (Martha), miller h 406 C
Mellenthin Albert (Emma), lab h 1001 Woodward

Jewelry and Silverware at OBERREICH & ARNOLD'S, 901 MAIN STREET, LA PORTE, IND.

ZELTNER'S BREAD ★ IS THE BEST.

W. F. WOODSON is the sole manufacturer of the celebrated Woodson's Asthma Remedy known to all sufferers of Asthma in the United States.
231 FRANKLIN STREET, MICHIGAN CITY, IND.

Mendenhall Mabel, milliner bds 110 D
Mendenhall Noah M (Anna), business mgr Bulletin h 110 D
Menzel Chas (Mary), lab h 309 H
Merrill Chas E, boiler maker h 915 Rose
Merrill D Wm, boiler maker h 915 Rose
Merrill Frank M (Isabel), boiler maker h 915 Rose
Merrill Mae Ellen h 915 Rose
Merrill Mattie, 1502 Jefferson
Merritt A L, retired 407 Michigan av
Merritt Edward R, painter h 607 Short
Merritt Frank E, painter h 607 Short
Merritt Jessie, h 607 Short
Messenger Eleanor, wid Thomas s end E
Messenger Ransford T (Cecelia), farmer h 1012 Clay
Messman Anthony, pastor St Joseph's church 109 C
Meyer Clara M, dom 906 Michigan av
Meyer Edward, bds 1508 Indiana av
Meyer Frances, 313 E Main
MEYER DR J H WM (Eveline), physician and surgeon, 706 Jefferson h 708 Jefferson
Meyer John (Frances), engineer h 313 E Main
Meyer Lizzie, dom h 507 F
Meyer Marie L, student 708 Jefferson
Meyer Warren, student 708 Jefferson
Meyer Wm, stone cutter Camp Colfax
Michael Anna J, h 1017 Indiana av
MICHAEL CHARLES H (M Lucy), mfr of the New Michael Fanning Mill; office 1200 Washington; factory Washington and Chicago, h 708 Harrison
Michael Edward F (Sarah), treas LaPorte Gas and Coke Co, h 1034 Indiana av
Michael Ellis, student bds 708 Harrison
Michael Rosanna, wid Ellis 1017 Indiana av
Middeldorf Chas Sr, harness maker h 311 B
Middeldorf Chas J (Julia), compositor h 311 B
Middeldorf Sophia, wid h 401 John
Mill Peter (Mollie), farmer h 1212 Jefferson
Miller Alfred, 602 Jefferson
Miller Allie H, h 602 Jefferson
Miller Alvena, weaver bds 708 Ridge
Miller Bertha, dom 1001 Michigan av
Miller Carl, machinist bds 1015 Second
Miller Carl W, clk h 505 Jefferson
Miller Chas D (Carrie), target man h 1309 Washington
Miller Chas, moulder h 409 I

The most complete and BEST assorted line of Perfumes can be found at
C. C. WILLITS & CO., 501 Franklin Street.

Get Your Winter and Spring Blooming Bulbs at KABER'S. Also all kinds of Hardy Shrubs and Vines. They Are Reliable.
210-212 FOX STREET. PHONE 193. LA PORTE, INDIANA.

SEYMOUR'S AGENCY. INSURANCE, REAL ESTATE AND LOANS. 716 Michigan Ave., LaPorte, Ind.
"ON THE SQUARE" SINCE 1858.

Miller Chas (Kate), lab h 208 J
Miller Chas F (Sophia), retired h 108 H
Miller Chas J (Sophia), C F Miller & Son h 505 Jefferson
Miller Chas J F (Sophia), lab h 211 H
Miller C F & Son, C J Miller prop, groceries, provisions, crockery and glassware 518 Main
Miller Christ (Tillie), wood worker h 515 F
Miller Christ C (Minnie), clk h 307 Clayton
Miller Christine, 504 Jefferson
Miller Christian (Catherine), retired h 405 B
Miller David, bds 1001 Monroe
Miller Ella, dom 1511 Michigan av
Miller Fred (Louisa), drayman h 401 C
Miller Fred (Minnie), lab 216 K
Miller Frederick, clk h 216 E
Miller Fredericka, wid Chas h 1015 Second
Miller Fredricka, wid Milton h 111 E
Miller Gustave F (Ida), retired h 602 E
Miller Harriette, h 307 Clayton
Miller Harriet L, teacher 1006 Maple av
Miller Herman R (Mary), retired 216 E
Miller Herman F (Lena), carpenter h 510 F
Miller Herman F, tinner h 401 C
Miller Herman, painter bds 1015 Second
Miller Herman L (Jessie), tailor h 1206 State
Miller Jacob (Julia), engineer h 508 A
Miller John, lab bds 216 K
Miller Laura, dress maker bds 505 Jefferson
Miller Laura B, wid 1006 Maple av
Miller Leo F, clk h 307 Clayton
Miller Levi (Lucy), wagon maker h 1014 Ridge
Miller Libbie H, artist h 602 Jefferson
Miller Lillian M, clk h 108 H
Miller Louisa, spinner h 409 I
Miller Louisa M, weaver h 401 C
Miller May, milliner h 615 State
Miller Samuel W (Devara), retired farmer 1001 Monroe
Miller Theodore A (Elsie), band instructor h 1409 State
Miller Victor (Alice), blacksmith h 508 Detroit
Miller Wm C (Martha), manager LaPorte Gas and Coke Co; also Bill Poster, h 602 Jefferson
Miller Wm (Sophia), lab h 409 I
MILLER WM L (Mollie), City Treasurer, h 105 I
Miller Wm (Emma), painter 719 Rose
Miller Wm (Jennie), wood worker h 615 State

Lace Curtains and Draperies
At KRIEGER & PAUL, 519 Franklin St., Michigan City, Ind.

We make a Specialty of Cleaning and Dyeing Curtains and Draperies, LaPorte Steam Dye Works, NICHOLAS ESSLING, Prop'r, 513 MAIN STREET, LA PORTE, INDIANA.

H. C. KUNKEL, AGENT FOR PABST MILWAUKEE BEER.

Beer in kegs and bottles. Michigan City, Ind.

Miller Wm (Christine), lab 214 Norton
Millington Mary, wid 105 Patton
Mills Bros. wholesale fruits 613 Monroe
Miltenberger Wm, lab bds 1408 Woodward
Minich Charles, plumber 504 Madison
Minich Charles (Lizzie), saloon 504 Madison
Minich John (Marie), retired h 215 D
Minich John S, Minich & Mohr h 215 D
Minich Matilda, 215 D
Minich Maggie, dom h 216 Second
MINICH & MOHR, J S Minich and J G Mohr, groceries, provisions, flour and feed, boots and shoes, 914 Main
Mitchell Thos, baggageman 709 Harrison
Mix Samuel, moulder bds 615 State
Mohr John G (Hattie), Minich & Mohr h 216 Second
Mohr Geo, retired h 216 Second
MOLLOY EDWARD, editor Daily and Weekly Herald r 1105 Michigan av
Molloy George (Margaret), bds 607 Rose
Monroe Luther (Laura), lab 510 State
Moo Evan (Lizzie), moulder h 212 L
Moo Paul, clk bds 212 L
Moon John (Anna), lab h 707 State
Moore Aaron (Jane), carpenter 310 Mechanic
Moore Aaron Jr, lab 310 Mechanic
Moore Carrie, h 310 Mechanic
Moore Edwin (Harriet), Moore & Richter h 410 Main
Moore Elisha (Freda), carpenter h 408 John
Moore Eugene R (Hattie), Cold Storage House h 211 Harrison
Moore Garry R, student 211 Harrison
Moore Jennie E, Weller av
Moore Kate, teacher 1002 Monroe
Moore Levi (Mary), 211 Harrison
Moore Nathan (Mertie), lab h 316 Mechanic
Moore R M (Anna S), plumber and gardner Weller av
MOORE & RICHTER, E Moore and H W Richter, lumber, sash, doors, lime, cement, coal etc 423 Main
Moore Thomas (Anna), lab h 316 Mechanic
Moore Wm R (Lena), mason h 116 J
Moore Winifred B, saleslady h Weller av
Morgan F A (Harriet), pastor Christian ch h 909 Indiana av
Morley Hannah, wid h 1306 Indiana av
Mormon Dora, weaver h 118 Park

Call at the J. W. Ridgway Crockery Store,

703 MAIN STREET, LA PORTE, INDIANA.

Smoke Herman M. Kemp's EL FAUSTO Cigar

FOR NEW HARNESS And Repairing the Old, GO TO W. H. VEHLEN, MICHIGAN CITY. INDIANA

Mormon Eliza, h 118 Park
Mormon Louis (Lucy), lab 118 Park
Morrill Anna, saleslady bds 503 Monroe
Morrison Frank H (Maren D) teller First Nat'l Bank h 1204 Monroe
Morrison Harry, student 1001 Madison
Morrison Henry D (Mary N), vice-pres First Nat'l Bank h 1213 Michigan av
Morrison Thos E, student, 1001 Madison
Morse Edwin W (Beth), clk h 413 Jefferson
Morse James M (Helen), wks American Laundry h 208 Main
Morse Mamie, bds 208 Main
Morse Roy, clk bds 208 Main
Mossholder Geo (Alice), engineer 315 Railroad
Motenger John, mechanic bds 1305 Main
Moyer Frank (Villa), painter and paper hanger, h 317 G
Moyer James (Mary), lab h 1501 State
Mueller Emma, h 201 H
Mueller Fred T (Louisa), cigar maker h 201 H
Mueller John (Minnie), cigar maker 201 H, h 310 I
Mueller Minnie, wid Fred Camp Colfax
Muller Rika, wid Louis bds 309 L
Munson John H (Louisa C), h 1303 Michigan av
Munson Co The, mfrs horseless carriages, Wm Niles, pres, C S Fahnestock sec and treas, 501-503 Michigan av
Murphy Frank, clk bds European hotel
Murray Frank (Alice), woodworker 1207 Washington
Murray John, Stahl & Murray 605 Maple av
Mutz Emma, dom h 304 Ohio

N

Nagel Andrew (Catherine), retired h 306 B
Nathanson Harry, 912 Indiana av
Nathurst Charlotte R, wid 1016 Indiana av
Nathurst Hattie, 1016 Indiana av
Nation Julia E, wid Robert h 1212 Michigan av
Naue Herman C (Clara), machinist h 211 E
Naue Ferdinand (Minnie), cabinet maker h 402 A
Neal Frank A (Ida B), clk h s end Fox
NEAL, THOMAS HARDWARE CO, wholesale and retail hardware, tinware, stoves, etc, 716 Main
Nebelung Chas (Dora), lab h 207 Perry
Nebelung Fred (Minnie), machinist h 302 J

L. G. RAMER'S Is the place to get the Finest Cigars in the City. 915 Franklin St., Michigan City, Ind.

J. Vene Dorland, Rooms 5 and 6, Scott Building. Money to Loan on Real Estate. ABSTRACTOR.

CALLENDER & STEWART, ...LEADING... DRUGGISTS ...AND... Prescription Specialists.
LaPORTE, - - INDIANA.

Nebelung Lizzie, dress maker bds 211 Perry
Nebelung John (Edith), machinist h 308 Perry
Nebelung John C, boiler maker h 302 J
Nebelung Wm Jr, boiler maker bds 211 Perry
Nebelung Wm (Louisa), watchman h 211 Perry
Neher Frank, lab bds 207 Virginia
Neher Joseph (Susanna), watchman h 207 Virginia
Neikard Albert, cabinet maker bds 302 Perry
Nelson Axel (Matilda), carriage body maker h 107 H
Nelson Andrew (Mary), tailor h 210 I
Nelson Chas A (Julia), mason h 111 E
Nelson Fred C, wks American Laundry h 210 I
Nelson Huldah C, h 210 I
Nelson Lenea A, wks Am Laundry h 210 I
Nelson Lena R, wks Am Laundry h 210 I
Neuendorf John (Albertina), lab h 406 I
Neuendorf Matilda, dress maker h 406 I
Newkirk Caroline, 1603 Michigan av
Newkirk Jane B, 1603 Michigan av
Newton Geo (Catharine), retired h 601 State
Nicholas Hannah, dom 110 Osborn
Nichols Mrs, wid dress maker 512 Jefferson
Nichols Tillie, dom h 910 Main
Nicholson Elise, dom 1012 Monroe
Nickell Minnie, bds 1211 Main
Nickerson Ethel, h 707 Adams
Nickerson Elihu (Sarah A), second hand store 611 Main h 502 Main
Nickerson Wm (Adell), baggageman 707 Adams
NILES & SCOTT CO, Wm Niles pres, E H Scott vice pres and treas, F A Turnbull sec, mfr agricultural wheels of wood, iron, steel etc, office and factory cor Lake and Tyler
Niles Wm (Judith A), Niles & Scott h 313 Rose
Niesen Frank L (Lizzie), carpenter h 219 Park
Noble Mattie, cook h 501 Virginia
Noble Wm M (Alice), mgr Western Union Telegraph Co h 1302 Monroe
Noe Clara, 912 Harrison
Noe Fannie D, teacher 912 Harrison
Noe Georgiebell, stenographer Carriage Factory h 912 Harrison
Noe Henry C (Mary), teacher h 912 Harrison
Noe Zayda Ruth, student 912 Harrison
Noll Barbara, wid Michael, prop Globe Saloon 616 Indiana av

Everything first-class at Frank Badure's Saloon
OTIS, INDIANA. TRY HIM.

STAIGER HARDWARE CO. **Paints, Oils, Glass and Brushes.**
613-615 FRANKLIN ST., MICHIGAN CITY, IND.

E. W. Lindemann's Pharmacy, 413 Franklin St. Michigan City, Ind.
The compounding of Physicians' Prescriptions and Family Receipts a specialty.

NOLL CHRIST, agt the celebrated Schlitz Milwaukee beer, cor Clay and Washington
Noll Ed, stage mgr Hall's Opera House bds 616 Indiana av
Noll Elizabeth, bookbinder 616 Indiana av
Noll Frank, mgr Globe Saloon 616 Indiana av
Noll Michael, bds 616 Indiana av
Nordyke Mary, nurse 1007 Jefferson
Norris Alfred (Amanda), Cordill & Norris 1109 Woodward
Norris George C (Martha), lab 1109 Woodward
Norton James L (Frances), lather 1411 Woodward
NORTON JOHN B (Eliza), restaurant and lunch counter, 719 Main 617 Michigan av h same
Norton Minerva, wid 1033 Indiana av
Norton Susan, wid Stephen h 1205 Maple av
NOYES DANIEL (Julia) attorney at law 720 Michigan av h 904 Indiana av
NYE DANIEL M (Eva), insurance and notary public 820 Main h 205 Fox
Nye Laura bds 901 Michigan av
NYE MORTIMER (Jennie), Nye & Sutherland, h 901 Michigan av
NYE & SUTHERLAND, M Nye and M L Sutherland, attorneys at law, 820 Main
Nylen John M (Jennie), carriage trimmer 1304 Indiana av

O

OBERREICH & ARNOLD, H Oberreich and G W Arnold, jewelry, watches, clocks and bicycles, etc, 901 Main
OBERREICH HERMAN (Elizabeth), Oberreich & Arnold, h 311 Fox
Oberreich Louis H, stenographer bds 311 Fox
Oberreich Maud E, 311 Fox
O'BRIEN JAMES (Sarah), lawyer and real estate, 824 Main, h 311 State
Ocker Emma, wid John h 201 Main
Ocher Frank, barber h 201 Main
Ocker Ralph, clk 103 Clement
Odell Ida F, seamstress 302 Second
Odell Wm H (Elizabeth), retired carpenter 302 Second
Oglesby Lot V (Lilly), mngr Foster Grocery, h 204 Main
Olin Katie, stenographer bds 301 F
Olin John (Lena), wagon maker h 301 F

BUY GROCERIES OF G. A. SCHWEITZER. THE BEST IN LA PORTE, 503 ROSE ST., LA PORTE, INDIANA.

WHEN LOOKING FOR DRY GOODS AND NOTIONS GO TO HERMAN ZEESE, 409 Franklin St., MICHIGAN CITY, IND.

A. CUTLER, LICENSED EMBALMER AND FUNERAL DIRECTOR.
Opposite Post Office. LA PORTE, IND.
Phone 241. Lady Embalmer when desired.

Olin Oliver, harness maker bds 301 F
Olson Peter, retired h 710 Tyler
Opera House Hall's, Wilbur J Hall mgr 711-713 Madison
Opera House Lay's, John Wolf manager 601-603 Main
Ordung Henry, harness maker h 109 D
Ordung John (Christina), shoe maker h 109 D
Ordung Kate, carder h 109 D
Ordung Walter, moulder h 109 D
Ormrod David (Mary), painter h 401 Tyler
Ormrod Elizabeth, wid Thos confectionery etc, h 1101 Lake
Orr Alice E, wid Edgar E 1107 Jefferson
Orr Allen P, clk room 904 Main
Orr Archie (Emma), clk 1506 Main
Orr Bert, clk 911 Maple av
Orr Leo B, student bds 1107 Jefferson
Orr Maria B, wid Henry h 1515 Jefferson
Orr Motier L (Angeline), retired farmer h 911 Maple av
Orr Wm Everhart, student h 1107 Jefferson
Osborn A Lawrence, clk 1114 Michigan av
Osborn Andrew L (Roena), life ins 1114 Michigan av
Osborn Frank E (Ellen E), Osborn & Sallwasser h 1037 Indiana av
Osborn Geo F (Louisa), blacksmith h 303 Park
Osborn Lee, student bds 1037 Indiana av
OSBORN & SALLWASSER, F E Osborn and H W Sallwasser, att'ys at law, insurance, 810 Main
Ostroski Benjamin (Clara), lab h 328 Park
Owens Mary I, teacher bds 1508 Indiana av

P

Page Anne L, teacher bds 1025 Indiana av
Page Carrie N, h 505 Main
Page J F, h 1025 Indiana av
Page M W, cigar manfg, wholesale and retail, 505 Main, h same
Paige Jane R, teacher bds 909 Indiana av
Pagel Frank (Ida), news agt 406 Washington
Pagel Wm (Minnie), carpenter h 408 Washington
Palen Anna, h 607 Washington
Palen Chas, carpenter h 1102 Ridge
Pallien Clementius, wid Matthias, h 324 Park
Pallien Mary, seamstress h 324 Park
Pallien Matthew T, tin smith h 324 Park

FRED A. HAUSHEER, For Fire, Life, Accident and Tornado Insurance,
806 Main Street, LaPorte, Ind.

BRYANT, PHOTOGRAPHER, 708 Main St. LA PORTE, IND.

J. E. HILGENDORF, THE TAILOR.
706 Main Street, LAPORTE. IND.

Palm Emil, meat cutter bds European hotel
Palmer Charles, hostler 111 State
Palmer F H (Helen), engineer waterworks h 1209 Jefferson
Palmer Frank, clk bds 1209 Jefferson
Palmer Helen, florist 1209 Jefferson
Palmer Harry, lab bds 1209 Jefferson
Palmer J F, wid 1302 Michigan av
Park T Loyd, Hickey & Park bds 511 Jefferson
Parkell David R, 104 Noble
Parkell Oscar J (Ellen), farmer 104 Noble
Parker Alberta R, clk h 708 Michigan av
Parker Alvin M (Susan L), machinist bds 1412 State
Parker Clarence, cor Clay and Washington
Parker Emily, wid Wm H 707 Short
Parker Harry N, student 707 Short
Parker Maud, h 707 Short
Parker Oscar D (Maud L), lab h 1412 State
Parker R Z, lab 407 Michigan av
Parkhouse Alice, bds 805 Clay
Parkhouse James (Lizzie), janitor High School, h 712 Ridge
Parkhouse John (Ann), janitor Central School, h 805 Clay
Parkhouse Wm T (Vettie), clk h 607 Harrison
Parkinson Gertrude, stenographer bds 415 Rose
Parkinson J D, bicycle repairer 713 Indiana av, h 913 Woodward
Parkinson John L, lab 913 Woodward
Parkinson Mary C, wid John 913 Woodward
Parkinson N B (Nettie), blacksmith 805 Woodward
Parkinson Peter Jr (Minnie), loom boss Fox's Woolen Mill h 415 Rose
Parrish Calvin (Tina), lab 1310 State
Parrish David L, foreman trimming dept LaPorte Carriage Co h 710 Indiana av
Parrish Ida, dress maker cor Clement and Rose
Parrish Millard F (Ida), grocery 103 Clement
Partritz Chas (Anna), lab h 515 Rumely
Partritz Linda, spinner bds 515 Rumely
Paul Harry, student 1207 Ridge
Paul Katherine, bakery 1207 Ridge
Paul John H (Ella), butcher h 107 Ludlow
Paulis Henry (Cora), lab 309 Grove
Paxton Clea, vet surgeon bds 1021 Main
Paxton Veterinary Medicine Co, Dr W D Paxton, prop. 609 Perry
Paxton W D (Maria), veterinary surgeon 609 Perry h 1021 Main

Maple City Bakery ...AND... Lunch Room,
1018 AND 1020 MAIN STREET.

WATCHES at { 901 Main Street, La Porte, Ind. } Oberreich & Arnold!

W. F. WOODSON, 231 Franklin St., Michigan City, Ind. } FOR PURE DRUGS AND CHEMICALS. Prescriptions carefully compounded.

Payne Clara L, student bds 611 First
Payne Harvey C (Etta), foreman wheel factory h 1407 State
Payne Milton O (Gertrude R), bicycle repairer h 1212 Main
Peast Fred (Wilhelmina), carpenter h 706 C
Peast John (Minnie), lab h 416 A
Peglow Alfred H (Agnes), clk First Nat'l Bank h 1409 Monroe
Peglow Clara, teacher bds 608 Maple av
Peglow Julia, milliner 608 Maple av
Peglow Julia D, wid H C h 608 Maple av
Pehll John (Mary), tanner 1117 First
Pellow Richard W (May), teacher of music h 1007 Monroe
Pendleton Harry, bkp bds 1306 Indiana av
Peo Chas (Louisa), retired h 1109 Michigan av
Peo Ella, dom 1502 Michigan av
Pestlin Herman, plumber bds 207 Holcomb
Pestlin Frederika, spinner bds 207 Holcomb
Pestlin John (Frederika), lab h 207 Holcomb
Petering Chas, clk 1328 Washington
Petering Fred A (Bertha), tinner h 112 J
Petering Fred (Fredericka), lab 1326 Washington
Petering George, clk 1328 Washington
Peters Alvena, dress maker bds 1205 Jefferson
Peters Ernest (Rika), lab h 1205 Jefferson
Peters Henry (Sarah), machinist 711 Tipton
Peterson Arthur L, tailor h 1305 Indiana av
Peterson August (Adele F), Peterson & Swanson, h 114 H
Peterson Axel L (Augusta), moulder h 1115 Fourth
Peterson Chas G (Bertha B), clk h 302 E
Peterson Charles F (Ellen), Johnson Harness Co, h 2½ miles south of city
Peterson Emelia, h 402 D
Peterson Fred'k W tailor h 1305 Indiana av
Peterson Gustave, moulder bds 1115 Fourth
Peterson Isaac (Engle), lab h 309 C
Peterson Jennie, dom h 402 D
Peterson John F, Peterson & Lonn h 1305 Indiana av
Peterson & Lonn, J F Peterson and C A Lonn clothiers and merchant tailors 808 Main
Peterson Ollie A, h 1305 Indiana av
PETERSON & SWANSON, A Peterson and S A Swanson, groceries, provisions, flour and feed 919 Main
Peterson Victor W, mechanic h 1305 Indiana av
Peting F W (Frederika), boarding house h 501 Indiana av
Pfeifer Frank, bds 908 Chicago

Ice Cream in any Quantity Delivered any time to any place

C. C. WILLITS & CO.

KABLER'S, LEADING FLORISTS, 210-212 FOX STREET, LA PORTE, IND. PHONE 193.

INSURANCE, REAL ESTATE, LOANS, INVESTMENTS.
SEYMOUR'S AGENCY.
716 Michigan Ave., LAPORTE, IND.

Pfifer Joseph, pattern maker bds 1305 Main
Phelps Beatrice, wid Rolla, weaver bds 407 Jackson
Phelps Chas W (Cynthia), feed barn 706 State, h 211 Grove
Phelps I D (Susan A), insurance inspector 804 Main, h 1201 Monroe
Phelps Wm H (Isabella), master machinist 1212 Monroe
Phillips Chas C (Jane), mechanic h 329 Park
Phillips Harry (Dora), foreman C H Michael, h 201 State
Phillips Mary A, wid nurse h 1303 Clay
Phillips May, clk bds 210 Main
Phillips Sarah, wid Robt h 327 Park
Phillips Virginia J, wid nurse bds 210 Main
Phillips Wm (Emma), clk h 116 D
Piatt Edward, wagon maker 504 Tipton
Piatt Fred, lab 504 Tipton
Piatt Hannah, 504 Tipton
Piatt J J (Laura) carriage maker 504 Tipton
Pieplow Emelia, spinner bds 615 Rumely
Pieplow Henry (Henrietta), moulder h 615 Rumely
Pieplow Otto, wood worker bds 615 Rumely
Pierce Elizabeth H, teacher 1502 Michigan av
Pierce Henry G (Cynthia), retired farmer 1502 Michigan av
Pierce Nathaniel, retired farmer 1502 Michigan av
Piest John J, clk 115 E
Pietsch Henry (Helen), lab h 508 A
Pine Ary, lab bds 602 Adams
Pippenger Chauncy (Alice), machinist h 1105 Jefferson
Pippenger Tennis, lab bds 1105 Jefferson
PITNER FRED M, Councilman Third Ward, 606 Jefferson
Pitner Frank J (Lyle), cashier First Nat'l Bank, 305 h Rose
Pitner Belinda, wid W C h 606 Jefferson
Place Edward H, clk h 805 Ridge
Place Elizabeth, wid 1008 Jefferson
Place Harry, trimmer 805 Ridge
Place Willard (Malissie), clk h 1008 Jefferson
Place Zoe K, stenographer Herald bds 805 Ridge
Plambaeck Carl C, trimmer 909 Rose
Plambaeck Edward, chief devil Herald bds 909 Rose
Plambaeck Wm (Minnie), shoe maker 724 Main, h 909 Rose
Plant Alice, student 304 Maple av
Plant Albert E (Emma), clk h 304 Maple av
Platt A E, clk L S & M S R R h 304 Maple av
Platt Wm, mason bds 411 State
Platzmeister Marg't, wid Sebastian 908 State

No use wearing Soiled or Faded Clothes when you can have them Cleaned and Dyed at small Cost.
LaPorte Steam Dye Works, NICHOLAS ESSLING, Prop'r. 513 Main St., La Porte, Ind.

KRIEGER & PAUL, 519 FRANKLIN ST., Michigan City, Indiana.
FURNITURE FOR CASH OR CREDIT.

Buy Kadow's celebrated Pops and Mineral Waters. Manufactured by . . . H. C. KUNKEL, MICHIGAN CITY, IND.

Plumbeack Otto (Maggie), saloon 608 Monroe h same
Plumbeck Laura, student bds 403 Rose
Plumbeck Chas F (Louisa), Haverly & Plumbeck h 403 Rose
Pontifex Wm H (Cora), livery and feed stable 908 Jefferson h 1121 Main
Pontius D A, student bds 502 Main
Poole Anna, clk 604 Jefferson
Poole Helen, vocalist 604 Jefferson
Poole Sarah, wid Jos 604 Jefferson
Poorman Chas (Lena), lab h 315 K
Poorman Chas, lab 1003 Harrison
Porter Emma Rose, 1124 Indiana av
Porter Henry W (Cloe H), Davidson & Porter, h 910 Main
Porter W Harry, clerk at First Nat'l Bank h 1124 Indiana av
PORTER WM F (Rose), loan broker 820 Main h 1124 Indiana av
POST OFFICE, Wm A Banks, P M; David H McGill, Deputy, 720 Michigan av
POSTAL TELEGRAPH AND CABLE CO, W W Hans, manager, 708 Main
Potter Susan, student bds 1014 Madison
POWELL CHAS C, publisher The LaPorte Republican, 906 Main
Powers Edward, ins agt bds 312 Jefferson
Prestien Alvina, student h 509 E
Prestien Chas L (Johanna), lab h 509 E
Pridham Alfred O (Jessie), engineer h 312 Spurlock
Priepke Fred (Amelia), lab 411 Virginia
Priepke Herman F W, lab 411 Virginia
Protsman A L (Malinda), painter h 1103 Lake
Protsman Chas, lab bds 1103 Lake
Protsman Lewis, lab bds 1103 Lake
Puffpaff Albert (Cornelia), lab h 112 Clement
Puffpaff Dora, wid 1305 Scott
Puffpaff Theodore, lab 1305 Scott
Punsky Carl F, shoe maker 1003 Main bds cor A and Fox
Punsky Mollie, bds 302 Fox
Purcell Addie, h 701 State
Purcell J R, wid James R, boarding house 701 State
Purcell Rolla (Lillie), lab 1311 Scott
Pusch Bertha, dom 211 Harrison
Pusch Chas P, clk h 202 Jefferson
Pusch Wm (Emma), groceries and provisions, 501 Main h 202 Jefferson
Pusch Wm F, clk h 202 Jefferson

REAL ESTATE J. W. RIDGWAY. SOLD On Easy Payments 703 MAIN ST.

Smoke Herman M. Kemp's Consul Lee 5c Cigar

L. G. KRAMER, DRUGGIST AND CHEMIST,
915 FRANKLIN ST., MICHIGAN CITY, IND.

W. H. VEHLEN { For Harness and Horse Goods. Trunks and Valices. : : : : : : : : : : Michigan City, Indiana.

Push Chas (Rika), mason h 205 Norton
Push Emil, wood worker bds 205 Norton
Push Wm, lab bds 205 Norton
Putzie Christina, dom Teegarden Hotel
Putzey Bertha, dom 1405 Jefferson
Putzey Frieda, dom 102 Main
Putzey Jennie, dom 1103 Indiana av
Putzey Robert (Amelia), lab h 313 Grove

Q

Quiel Mary, bds 309 L
Quigley Andrew (Clara), lab h 1313 Main
Quigley John (Mary), lab h 1108 Lake
Quigley Patrick (Christina), engineer h 305 Perry
Quinn Catherine, wks Woolen Mills h 501 Tipton
Quinn John (Martha), section foreman h 501 Tipton
Quinn Mamie, saleslady h 502 Tipton

R

Rachor Chas H, messenger W U Telegraph Co, 206 B
Rachor Ellen, wid Valentine, dress maker h 206 B
Rachor Frank S, machinist h 210 B
Rachor Joseph C, clk bds 210 B
Rachor Kate, h 206 B
Rachor Martin (Anna), janitor Court House, h 210 B
Rachor Martin P, machinist h 210 B
Rachor Marie, h 210 B
Rachor Ollie J, machinist h 210 B
Rachor Sadie, h 206 B
Rachor Wm (Margaret), machinist h 207 C
Raddatz Clara, seamstress h 1315 Scott
Raddatz Herman (Wilhelmina), farmer 1315 Scott
Raddatz Nettie, dom 1112 State
Rahlender Chas, lab h 309 H
Rahlender Hannah, wid Henry h 307 H
Rank Mrs Hannah, wid 911 Jackson
Ransburg Oenone, student bds 1605 Main
RANSBURG WARREN C (Orella B), atty at law also City Attorney 814 Main h 1605 Main
Rantz August (Matilda), lab Camp Colfax
Rathbun Adele A, student bds 1511 Michigan av

Insure ..With J. V. DORLAND, La Porte, Indiana.

GALLENDER & STEWART, Pharmacists, Lonn blk., LaPorte. The compounding of Physicians Prescriptions and Family Receipts a Specialty. DAY OR NIGHT.

Rathbun Edwin D (Adelaide), Crane & Rathbun h 1511 Michigan av
Rathbun John A, clk bds 1511 Michigan av
Ready Thomas, lab 128 Mechanic
Reberg Minnie, dom 1105 Michigan av
Reckenberg Anna, dom h A
Reckenberg Elizabeth, dom 1101 Michigan av
Reed Andrew, lab bds 506 State
Reed Arthur B, city editor Bulletin, 205 Main
Reed Harry J barber rs 802 Woodward
Reed James M (Lizzie), lab h 603 Monroe
REEDER DR DAVID H, pres Home Health Club 1405 Indiana av
Reese Lucy, h 1105 Indiana av
Reese Robert C, student bds 1105 Indiana av
Regentien John (Caroline), laborer 312 Scott
Reglin Ida, dom 1527 Indiana av
Rehm Wm (Bell), farmer 213 Division
Reich Andrew J, tinner h 612 Monroe
Reich Carrie, 1213 First
Reich Katherine, wid Matthias 612 Monroe
Reichenberg Ernest (Alvena), gardner s end A
Reidmier Fred, telegraph operator L S & M S R R 617 Michigan av
Reighard John D (Mary), real estate 713 Rose
Reinfurth Peter K, retired farmer bds 1119 Michigan av
Reinhart Louise M, stenographer 616 Rumely
Reinhart Walter W, clk 616 Rumely
Reinhart Wm B (Mary), lab 616 Rumely
Reinholtz Chas, h 408 K
Reinholtz Minnie, spinner bds 311 J
Reinke Wm, lab bds 309 Mechanic
Reikel Geo (Anna), brewer h 212 Perry
Reiter John A (Caroline), barber shop 918 Main, h 131 Madison
Rench L G (Ella), trav salesman h 109 Second
Rench Dr F T, dentist room 5 Odd Fellows Blk, bds 112 Jefferson
REPLOGLE CHAS (Clara), carpenter; also Councilman Fourth Ward, h 1408 Woodward
Replogle Etta B, student bds 102 H
Replogle Wm H (Elizabeth A), retired h 102 H
Reynolds Frank D, watch maker bds 1107 Jefferson
Reynolds Frank E (Tillie), stock keeper Carriage Factory, h 705 Harrison

FRANK BADURE, Proprietor of the only first-class . . SALOON . . in Otis, Indiana.

STAIGER HARDWARE CO., 613-615 FRANKLIN STREET, MICHIGAN CITY, IND. Guns, Revolvers, Pocket Cutlery and Razors.

E. W. LINDEMANN, MICHIGAN CITY, IND. Drugs, Chemicals, Cigars, Toilet Articles, Rubber Goods

Reynolds Geo W, clk bds 705 Harrison
Reynolds L, dress maker 708 Michigan av h same
Rhoda Frederika, wid h 416 H
Rhoda Louis, livery and feed stable 1119 Main
Rheutan Robert, bds 915 Rose
Rheutan Rosanna, 1603 Michigan av
Ribbe Albert (Ellen S), carpet weaver h 402 John
Ribbe Chas (Gusta), machinist bds 402 John
Richter Carrie, bds 110 Main
Richter Elizabeth, dress maker bds 110 Main
Richter Elizabeth, wid Herman h 401 F
Richter Elizabeth, dom h 401 F
Richter Emma, h 316 K
Richter Fred (Elizabeth), retired h 110 Main
Richter Fred H (Louisa), painter and paper hanger h 401 F
Richter Harry (Bessie), Moore & Richter, h 1030 Indiana av
Richter Henry Jr (Mary), machinist h 413 K
Richter Henry H (Elenora), lab h 316 K
RICHTER JOHN C, Judge Circuit Court, 906 Michigan av
Richter John (Sophia), retired merchant 906 Michigan av
Richter Lizzie, dress maker h 110 Main
Richter Lizzie, dom h 401 F
Richter Louise, spinner h 316 K
Richter Martin, telegraph messenger h 316 K
Richter Otto, 906 Michigan av
Richter William, painter bds 401 F
Rickard Sarah E, wid h 916 Scott
Rickert Alma E, bds 1119 Michigan av
Rickert Edward, clk bds 1119 Michigan av
Rickert Fred'k J, clk bds 1119 Michigan av
Rickert John F (Lena), retired h 1119 Michigan av
Rickert Otto C, clk bds 1119 Michigan av
Rickman Anna, 704 Jefferson
Rickman Elizabeth, 704 Jefferson
Rickman Fred, painter h 721 Main
Ricks Caroline, wid 911 Jackson
Ridgway Jeremiah (Frances), retired h 1209 Michigan av
RIDGWAY JOHN W (Matilda), J W Ridgway crockery store, h 1112 Indiana av
RIDGWAY J W CROCKERY STORE, E Gildersleeve, mgr, 703 Main
Ridgway Martha, wid 701 Maple av
Rieflin Anna, 904 Indiana av
Riley Alice M, bds 108 Mechanic

HERMAN ZEESE, DRY GOODS, CARPETS AND CURTAINS . . . 409 FRANKLIN ST., MICHIGAN CITY, IND.

G. A. SCHWEITZER, The 4th Ward Grocer First-class Goods. First-class Service. 503 Rose Street, La Porte, Indiana.

A. CUTLER, Licensed Embalmer and Funeral Director.
Opposite Post Office LAPORTE, IND.
Phone 241. Lady Embalmer when desired.

Riley Geo, lab h 128 Mechanic
Riley Ellen, seamstress h 416 F
Riley Eliza E, h 128 Mechanic
Riley James, lab h 128 Mechanic
Riley O Alice, stenographer 906 Main, h 507 Maple av
Riley Olive V, h 507 Maple av
Riley Thomas (Mary Ann), lab h 128 Mechanic
Riley Vernia, dom 1411 Michigan av
Riley W J, bds Depot Hotel
Rimpler Emil, moulder bds 216 G
Rimpler Wm, woodworker bds 216 G
Ripley Geo, lab h 109 A
Ripley Matilda, wid J W seamstress h 109 A
Ristow Fred (Gustie), lab 108 Sutherland
Ritter Dorothea, wid Daniel h 109 Norton
Robbins Fannie, bds 1101 Monroe
Robby Wm C (Ida A), carpenter h 104 C
Roberts G A (Nora), day clk Teegarden h 1403 State
Roberts Laura, h 1308 State
Roberts Wm F, bds 1303 Michigan av
Robertson Al, clk, rooms 902 Main
Robertson Amanda, wid Robt h 507 Monroe
Robinson Wm (Hattie), mgr Mills Bros e end Ohio
Roda Minnie, 312 Virginia
Roda John (Dora), rectifier 312 Virginia
Roempagel Albert, painter h 107 Fifth
Roempagel Carl (Anna), cabinet maker h 601 D
Roempagel Chas (Hannah), lab h 107 Fifth
Roempagel Henry (Fredericka), lab 510 C
Roempagel Henry Jr, lab h 510 C
Roempagel Fred, lab h 510 C
Roempagel Wm, blacksmith h 107 Fifth
Roempagel Wm, (Mary), lab h 410 E
Rogers Anna S, 1207 Michigan av
Rogers Dr E A (Malinda), retired h 1211 Main
Rogers Hattie, wid Linford, h 202 B
Rogers Louisa A, wid A J, h 907 Indiana av
Rogers Ida May, bds 1211 Main
Rogers James, weaver bds 502 Adams
Rogers John (Eva), trav salesman, h 1402 Main
Rogers Mary, teacher bds 706 Adams
Rogers Robert (Mary H), retired 1207 Michigan av
Rohde Wm (Frederika), brewer h 305 K
Roland Rev Edward L (Carrie), rector St Paul's Episcopal Church, h 1006 Michigan av

INSURE WITH Fred A. Hausheer
806 Main St., LaPorte, Ind.

BRYANT makes Family Grouping a Specialty

GO TO J. E. HILGENDORF
AND GET YOUR CLOTHES REPAIRED.
706 MAIN STREET.— —2nd FLOOR.— —LA PORTE, IND.

Rolf Alfred, clk bds 302 Perry
Rolf Gust (Christina L), tailor h 1516 Monroe
Rollins Elnora, dress maker 119 John
Rollins Geo F (Isabel), painter 119 John
Rose Gustave A, real estate 802 Main h 1218 Michigan av
Rose Nancy, wid Landon C h 1218 Michigan av
Rosenkranz Emma, dom, h 208 Division
Rosner Emil (Bertha), gardner h 309 Mechanic
Ross Charles, h 1102 Maple av
Ross Fannie M, 1102 Maple av
Ross Nancy L, wid Geo C 1102 Maple av
Ross Mary N, wid 311 Fox
Rounds Lafayette, lab 612 McCollum
Roysdon Clara, wid 705 State
Ruckman C I, wid 907 Harrison
Ruckman J (Jennette), 907 Harrison
Rudd Wm, 824 Main
Rumely Albertina, h 908 Chicago
Rumely A J, asst supt and draughtsman M Rumely Co, bds 1111 State
Rumely Edward, student h 108 C
Rumely Joseph J (Margaret), M Rumely Co, h 108 C
Rumely Joseph Jr, student bds 108 C
Rumely Leo, student bds 108 C
RUMELY M CO, Meinrad Rumely, pres and gen'l manager; W N Rumely, vice pres; Jos J Rumely, sec and treas; mfrs farm engines and threshing machines; office 612 Madison
Rumely Meinrad (Theresa), M Rumely Co, h 1111 State
Rumely Meinrad C (Anna), machinist h 1112 State
Rumely Rose, wid Chas h 210 G
Rumely Wm N (Anna M), M Rumely Co h 1012 Harrison
Rupel J B & Co, J B Rupel and R D Messenger grain dealers 701 Main
Rupel J B (Marg't S), J B Rupel & Co 803 State
Russell Chas E (Fannie), 1201 Indiana av
Russow Louisa, wid h 213 Norton
Rust Sara A, wid 208 Noble
Rutenberg Louisa, wid h 206 Washington
Ryan Henry, retired bds 502 Adams

Buy Pianos of Oberreich & Arnold, 901 Main Street, La Porte, Indiana.

TRY OUR BREAD and You will Use no Other.
S. ZELTNER,
★ 1018 AND 1020 MAIN STREET.

W. F. WOODSON, 231 Franklin Street, Michigan City, Ind. } Has the largest and most complete line of WALL PAPER in LaPorte County.

S

SABIN HOME RUTH C THE, Ethel Ayers matron; 1603 Michigan av
Sage Lewis C (May), plater h 202 B
Salisbury Samuel (Lydia), bill poster h 305 Short
Saloff Christina, weaver bds 206 Washington
Sallwasser Henry (Doratha), carpenter h 116 E
Sallwasser Herman W (Caroline), Osborn & Sallwasser, 1013 Madison
SALLWASSER JOHN (Bertha), carpenter, also Councilman Fifth Ward, h 216 F
Saluski Fred (Johanna), carpenter h 1115 Woodward
Salzer Edward (Paulina), machinist h 306 Perry
Salzer Edith, h 306 Perry
Salzwedel Albert (Amelia), engineer 305 Virginia
Salzwedel August, clk 305 Virginia
Samson Robert A, clk h 306 Maple av
Samson Robert (Louisa), mgr Turkish Bath Rooms 720 Michigan av h 306 Maple av
Sanders R H Rev (Mary A), h 206 Maple av
Sanstrum Chas, lab bds 115 I
SARBER AMOS C (Myra E), LaPorte County Directory Co h 1005 Maple av
Sarber Hattie E, student h 1005 Maple av
Sarver John (Ella), lab h 101 State
Sass Emma, spinner h 309 I
Sass Fred, lab 1502 Indiana av
Sass Mary, wid John, saloon h 309 I
Sass Robert, lab 101 Webber
Sass Wm Sr (Mary), watchman h 111 Carter
Sass Wm Jr, clk h 111 Carter
Sass Wm, lab h 309 I
Sautter David (Catherine), engineer h 207 D
Scorce John C (Dollie), h 711 Tipton
Scattergood Harry, student bds 511 Jefferson
Schadowsky Bertha, dress maker Camp Colfax
Schadowsky Clara C, dressmaker 113 John
Schadowsky Carl (Frederika), lab Camp Colfax
Schadowsky Dora, wid Christian Camp Colfax
Schadowsky Edward, clk h Camp Colfax
Schafer Edward N (Grace), American Laundry h 1024 Main
SHAFER & MC CLUNG, E N Shafer and C F Mc Clung props American Laundry 801 State

DRUGS and MEDICINES, the finest obtainable, for sale at
C. C. WILLITS & CO., 501 Franklin St.

Special Attention to Funeral and Wedding Decorations at KABER'S, 210-212 Fox St., La Porte, Indiana. PHONE 193

SEYMOUR'S AGENCY, 716 Michigan Ave., LAPORTE, IND.
FOR INSURANCE OF ALL KINDS.

Schafer Margie Blanchard, bds 1024 Main
Schaefer Joseph (Mary), boiler maker h 201 F
Schaefer Martin, retired bds 201 F
Schallow Christ (Sophia), lab h 206 Walker
Schallow Minnie, dress maker bds 206 Walker
Scharf John (Mary), woolwasher h 307 Scott
Scharf Rose, warper bds 307 Scott
Scharf Tillie, dom 1307 Michigan av
Schaub Emil (Anna), lab h 609 Washington
Schaumann Anton, h 415 D
Schellhammer Anton (Elenora), watchman h 205 F
Schellhammer Cecilia, dom h 205 F
Schellhammer Fred, photographer bds 205 F
Schellhammer Peter, machinist bds 205 F
Schertf Joseph (Anna), lab h 416 C
Schertf Jos Jr lab 416 C
Schertf John, painter h 416 C
Schiermeyer Fred (Caroline E), painter h 1406 Jefferson
Schillinger Lizzie L, dom 1120 Indiana av
Schinski John (Mary), lab h 124 Park
Schmidt Geo A, tailor 606 Main
Schmidt Caroline, wid h 402 I
Schmidt Chas, lab bds 402 I
Schmidt Henry J, lab bds 402 I
Schmidt John E, blacksmith bds 402 I
Schmidt L H (Mary), groceries 514 Main
Schmidt Wm F, painter bds 402 I
Schneider Peter (Lena), machinist h 515 E
Schnewind Joseph (Hannah), cigar mfr 1210 Indiana av, h same
Schnewind Leon, student 1210 Indiana av
Schnewind Meta, stenographer 1210 Indiana av
Schnewind Rebecca, 1210 Indiana av
Schnewind Samuel, cigarmaker 1210 Indiana av
Schoemaker Henry (Rose), lab h 1325 Washington
Schoettler Fred, contractor Camp Colfax
Schoettler Otto, carpenter Camp Colfax
Schoerk Christ (Lena), janitor Camp Colfax
Schoettler Lena, wid Camp Colfax
Schoof Andrew, harness maker bds 1607 Monroe
Schoof Anna, wid Henry, h 1006 Ridge
Schoof Bros, Fred and Wm, harness makers 1016 Main
Schoof Gustave (Jennie), lab 116 Carter
Schoof Fred (Anna), Schoof Bros, h 1607 Monroe
Schoof Mary A, wid Joseph, h 116 Carter

We will give you Satisfaction! NICHOLAS ESSLING, Prop'r LaPorte Steam Dye Works. 513 MAIN ST., LA PORTE, IND.

GO TO KRIEGER & PAUL, 519 Franklin St., Michigan City.
For Carpets, Rugs and Matting.

Milwaukee Beer is famous.
Pabst has made it so.
H. C. KUNKEL, Agent.
MICHIGAN CITY, IND.

Schoof Urma, bds 116 Carter
Schoof Wm (Anna), Schoof Bros, h 412 Virginia
SCHOOL BOARD OF TRUSTEES, J H Wm Meyer, pres; Theodore Lorig, sec; Edw C Hall, treas
Schott Edw M (Mary), wood worker h 101 I
Schramm Rev Geo, pastor St Peter's Catholic Church, 1110 Monroe
Schraeder Chas (Mollie), lab h 616 Fourth
Schrader Chas F (Lizzie M), cigar maker h 416 E
Schrader Fred M (Lizzie), lab 112 Place
Schrader John (Maria), lab h 207 Sutherland
Schrader Louis, tinner 112 Place
Schrader Wm, baker bds 207 Sutherland
Schrader Wm L, clk bds 416 E
Schroeder Bertha, dom 508 Maple av
Schroeder Herman, horse shoer h 616 Fourth
Schroeder Henry (Lena), h 313 H
Schroeder Henry A, painter bds 505 Monroe
Schroeder Emma, wid Wm decorative art rooms 715 Michigan av, h 709 State
Schroeder Engel, wid Camp Colfax
Schroeder Frederick (Maria), gardner Camp Colfax
Schroeder John C, h 407 E
Schroeder John R (Sophia), lab h 407 E
Schroeder John L, lab 607 Ridge
Schroeder Joseph (Sophia), lab 607 Ridge
Schroeder Lena, dom 811 Michigan av
Schroeder Louis (Ricka), teamster h 309 H
Schroeder Mary, spinner bds Camp Colfax
Schroeder Marie, wid W F h 505 Monroe
Schroeder Mary, 607 Ridge
Schroeder Sophia, wid Henry h 316 F
Schroeder William, wool picker bds 401 F
Schubert Wm F (Ella), ass't sup't Metropolitan Ins Co h 1101 Ridge
Schultz Anna, dressmaker bds 415 F
Schultz August, lab Camp Colfax
Schultz Alvena, Camp Colfax
Schultz Bertha, 701 Ridge
Schultz Ben C, lab bds 102 Teegarden
Schultz Carrie, wid 701 Ridge
Schultz Chas F (Louisa), traveling salesman h 102 Teegarden
Schultz Ella, dom 205 Clayton
Schultz Frank, bds European Hotel
Schultz Fred (Lena), lab h 416 I

Prices that Surprise, Values that Tell at the
J. W. Ridgway Crockery Store
703 MAIN STREET.

EL FAUSTO Is the best 10 cent Cigar in the city. Herman M. Kemp, MANUFACTURER.

W. H. VEHLEN { For : Fly : Nets : and : Dusters
MICHIGAN CITY, INDIANA.

Schultz Fred Jr, lab h 416 I
Schultz Fred, painter 515 Main, h 101 Scott
Schultz Fred, lab bds 117 Sutherland
Schultz Fred (Carolina), supervisor Camp Colfax
Schultz Frederick J, lab Camp Colfax
Schultz Hans, mason Weller av
Schultz Herman (Gusta), carpenter h 1207 Jefferson
Schultz Herman C (Jennie), clk h 602 F
Schultz Herman (Louisa), h 117 Sutherland
Schultz Herman, h 1511 Main
Schultz Johanna, h 101 Norton
Schultz Jos (Mary), lab h 415 F
Schultz John R (Caroline), retired h 111 Scott
Schultz John (Lena), sexton h 707 John
Schultz Leander, lab bds 211 Railroad
Schultz Louis F (Emma), mason h 222 L
Schultz Nettie, bds 415 F
Schultz Richard (Louise), blacksmithh h 406 I
Schultz W J (Wilhelmina), clk h 111 Scott
Schultz Wm (Jennie), lab 211 Railroad
Schultz Wm, teamster Camp Colfax
Schultz Wm (Ida), h s end E
Schumm Amelia, wid Jacob h 302 C
Schumm Christian, clk h 302 C
Schumm Gerhardt, clk h 302 C
SCHUMM JACOB, groceries, provisions, flour, feed and crockery, C F Backhaus mgr 1024 Main
Schumm Louis Sr (Minnie), A Backhaus & Co h 216 B
Schumm Louis Jr (Marie), cabinet maker h 309 A
Schumm Otto, clk h 302 C
Schumm Rosa, h 216 B
Schumm Sophia A M, dom 1002 Indiana av
Schwader Christina wid John, h 212 F
Schwader Henry (Sarah), lab h 302 Park
Schwader Johanna, weaver h 212 F
Schwader Sopha, h 212 F
Schweder August (Frederika), lab Camp Colfax
Schweder Chas W, clk h 515 Scott
Schweder Erdiwena, dress maker Camp Colfax
Schweder Louis (Minna), lab Camp Colfax
Schweder Martin J, tinner Camp Colfax
Schweder Wm (Welhelmina), lab 515 Scott
Schwedler August, bds Camp Colfax
Schwedler Wm (Erdiwena), engineer Camp Colfax
Schweitzer Conrad (Christina), gardner h 208 Division

L. G. KRAMER, { Drugs, Stationery, School Supplies, Etc.
915 FRANKLIN ST., MICHIGAN CITY, IND.

J. VENE DORLAND { For Life, Fire, Accident and Tornado Insurance.

LEADING DRUGGISTS AND CHEMISTS,
CALLENDER & STEWART, Lonn Block, LaPorte, Ind.

SCHWEITZER GUSTAVE A, Fourth Ward Grocer, 503 Rose, h 208 Division
Schweitzer Wm, painter bds 208 Division
Schwieger Wm (Dorathea), lab Camp Colfax
Schwiem Wm H (Julia), constable 804 Main, h 308 Railroad
Schwingendorf Fred (Christina), teamster h 132 Madison
Schwingendorf Fred Jr, boiler maker bds 132 Madison
Schwingendorf Rosa, bds 132 Madison
Scobey Alfred W (Bulah), Darling & Scobey h 811 Michigan av
Scobey Dr Beulah Prindle 811 Michigan av h same
SCOTT EMMET H (Mary R), vice pres Niles & Scott Co h 311 Jefferson
Scott Emmet, bkp Niles & Scott Co h 311 Jefferson
Scott Fanny, student 311 Jefferson
Scott Wm M (Helen), photographer 814 Main h 1412 Michigan av
Seaggreun Fred'k (Maria), lab h 308 I
Seffens Martha B, wid George 602 Maple av
Seger Andrew, moulder h 102 C
Seger Joseph (Caroline), carpenter h 102 C
Seidler Christ (Lena), teamster h 608 John
Seivert Rika wid Chas, h 217 Ohio
Selby Fred S (Minnie), drug clk h 1519 Jefferson
Selig Ida, bds 309 J
Selig Moses (Julia), peddler h 309 J
Selig Rose h 309 J
SELLERS N S (Clara), propr Teegarden Hotel cor Main and Monroe
Sensow Annie K, dom s end Fox
Sensow John F, clk s end Fox
Sensow Louis, student s end Fox
Sensow Ludwig (Hanna), teamster s end Fox
Sensow Mary J, dom 807 Michigan av
Sensow Minnie C, dom 911 Michigan av
Sensow Sophia (wid), s end Fox
Sensum John (Sophia), Camp Colfax
Seppey John M (Adele M), pension attorney 1502 Main
SEYMOUR GEO F (Lucy), doing business as Geo S Seymour & Sons h 202 Harrison
SEYMOUR GEO S & SONS, Geo F Seymour, owner, insurance, real estate and loans, 716½ Michigan av
Seymour Grant (Lou), moulder 1206 Washington
Seymour Laura, student bds 501 Jefferson

Wines, Liquors, . . and Cigars . .
Best in the Market at FRANK BADURE'S OTIS, INDIANA.

STAIGER HARDWARE COMPANY, Hardware and Stoves. 613 and 615 Franklin Street, Michigan City, Indiana.

E. W. LINDEMANN, DRUGGIST, Michigan City, Ind.
Drugs, Wall Paper, School Supplies and Stationery.

Seymour Mame, millinery, 809 Michigan av h same
Seymour Sarah J, wid Otto h 501 Jefferson
SHAFER EDWARD (Anna), retails kerosene and gasoline, 1208 Main
Shafer John L, telegraph operator bds 203 Main
Shaffer Geo (Lizzie), machinist h 148 Spurlock
Shaffer John, telegraph operator bds 203 Main
Shaffer John (Ella), 409 Jefferson
Shaffer Walter B, 409 Jefferson
Shanley Patrick (Carrie), janitor Park School h 1111 Maple av
Shannon Catherine, student 1001 Madison
Shannon H C (Angeline), abstracts of title and real estate, 709 Michigan av, h 1001 Harrison
Sharff Henry (Wilhelmina), lab 209 Norton
Sharff Louisa, dom 1002 Jefferson
Sharloff John (Rika), lab 606 E Main
Sharloff John (Rika), lab 311 Spurlock
Sharp Chas T (Lizzie), painter h 402 Ohio
Shaw Edw, lab bds 112 E Main
Sheldon Edw (Aggie) carpet weaving h 605 State
Sheldon Hannah, wid 1302 Clay
Sherick Charles, h 205 Washington
Sherick Harrison (Caroline), lineman h 205 Washington
Sherick Harry, lineman h 205 Washington
Sherick Louise, h 207 Washington
Sherman Benj C (Esther), harness maker h 619 Main
Sherman M M A, wid 1010 Monroe
Shier Anna, dom 1303 Michigan av
Shindler Chas, moulder, bds 1405 Main
Shindler Wm (Barbara), retired h 1405 Main
Shilling Wm E, insurance bds Teegarden
Shirk Christian (Caroline), lab Camp Colfax
Shirk Herman (Ella), teamster h 705 D
Shoemaker Emma, dress maker 1518 Scott
Shoemaker Fred (Martha), pump maker h 207 J
Shoemaker Fred C (Eldora), cigarmaker h 516 D
Shoemaker Joseph (Mary), lab 1518 Scott
Shoemaker Louis, lab bds 207 J
Shoettler Christ, lab bds 604 John
Shoptaugh Mary, teacher bds 709 Harrison
Shults Frank, clk 617 Michigan av
Shultz Chas R, gear maker h 1409 Main
Shultz Edw J, student h 1409 Main
Shultz Fred, painter 101 Scott
Shultz Joseph (Gusta), lab 401 Niles

HERMAN ZEESE { 409 Franklin Street, Michigan City, Ind.
For Low Prices and Good Goods we are leaders.

Canned Goods, Groceries & Provisions.
Cheapest and Best in the . . . Market at
G. A. SCHWEITZER
503 Rose St., La Porte, Ind.

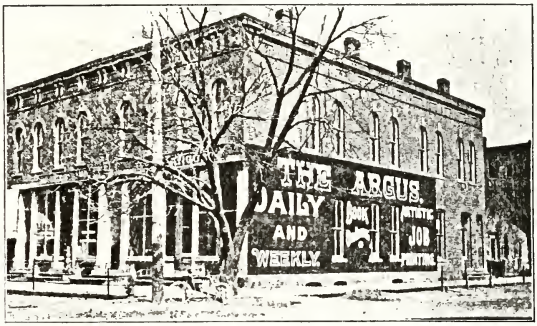

WHENEVER you have any printing to be done you always want to go to the office that puts out the most

Artistic. .

. . Job Printing.

The most desirable place to visit to have this want satisfied is

The Argus Office,

Corner of Indiana Ave. and Jefferson St.

The Newspaper Department is First-class, publishing **The Daily and Weekly Argus,** the best papers in the vicinity, with no exception.

The Wadsworth Company,

LaPorte, Indiana.

A. CUTLER, MORTICIAN,
Licensed by State Board of Health.
Opp. Postoffice, LaPorte, Ind. Phone 241. Lady Embalmer when desired.

Shultz Katherine, 101 Scott
Shultz Matilda N, teacher bds 1409 Main
Shultz Minnie, student bds 1409 Main
Shultz Wm (Blanche), hydraulic engineer 209 Maple av
Shupp John L (Emily), retired 215 E Main
Shuttler Anna M, dom 1212 Monroe
Shuttler Minnie, dom 1104 Monroe
Siebert August (Minnie), lab 101 Sutherland
Siebert Chas H (Sophia), 101 Clayton
Siebert Edward H (Hattie), tinner h 101 Clayton
Siebert George, bds 101 Clayton
Siebert Hattie, nurse 1033 Indiana av
Siefert Lena, weaver 1313 Woodward
Siegel Martin J (Ella), gardner h 302 Mechanic
Siegert Anna, seamstress h 210 A
Siegert Julius (Louisa), teacher 210 A
Siegert Lydia, seamstress h 210 A
Sievert Joseph (Elizabeth), lab h 210 C
Sievert John (Louisa), Henry & Sievert h 1509 Jefferson
Silberstorff Alma, 407 Jackson
Silberstorff Emma, dom 407 Jackson
Silberstorff Fred, 407 Jackson
Siljestrom Ester, milliner h 108 G
Siljestrom Hannah, dress maker h 108 G
Siljestrom Luther, student h 108 G
Siljestrom Martin, clk h 108 G
Siljestrom O J Rev (Annett), pastor Swedish Evang Luthern church h 108 G
SILLIMAN JOHN B (Mary C), prop J Street Feed Mill and Cider Press 103 J h 610 Tyler
Simmons Chas B (Caroline E), retired farmer h 611 First
SIMON CHAS A (Ella), dry goods, carpets, jackets, fur goods, 1006 Main h 110 H
Simon Omar, clk bds 110 H
Simon Sophia, wid Charles 1608 State
Simons Prof J H, teacher 1228 Michigan av
Simpson Ernest, painter 1212 Jefferson
Simpson Washington, lab 1212 Jefferson
Sister Mary Angels, St Rose's Academy, 1011 Ridge
Six Pearl, cook Pine Lake av
Slaght Frances C, wid h 1509 Michigan av
Slaybaugh Frank (Jennie), painter h 307 E
Slocum Arthur E (Sarah), engraver h 110 G
Slocum Arlington L, silver smith h 110 G
Slocum Raymond, student h 110 G

FRED A. HAUSHEER, REAL ESTATE Agent, REAL ESTATE Bought, Sold and Exchanged.
806 Main St., LaPorte, Ind.

FINE PICTURES OF BABIES AND CHILDREN MADE AT BRYANT'S

The best is the cheapest at J. E. HILGENDORF'S.
706 MAIN STREET, LAPORTE, IND.

Smith Arminta, teacher h 102 A
Smith Amelia, waitress h 209 K
Smith Andrew (Georgiana), lab 1702 State
Smith Chas, lab 402 Scott
Smith Clara, wid John boarding house h 411 State
Smith Clara, dress maker bds 815 Rumely
Smith Cynthia, student bds 806 Tyler
Smith Emma, compositor Bulletin, bds 312 Niles
Smith Emma, dress maker 1302 Washington
Smith Frances A, wid James, h 102 A
Smith Ferdinand (Marie), lab 1302 Washington
Smith Ferdinand Jr, bottler 1302 Washington
Smith George (Aggie), carriage painter 1710 State
Smith Geo (Bertha), tinner h 710 D
Smith George W (Nettie), lab 101 E Main
Smith Hattie, 312 Niles
Smith Henry F, lab 1502 Woodward
Smith Hessie, 1714 State
Smith Henry P (Elizabeth), cooper h 815 Rumely
Smith Katherine, milliner 1302 Washington
Smith Jonathan, lab Lake Front
Smith John A, shoemaker bds 505 Jackson
Smith John C (Ida), carpenter 915 Scott
Smith John (Hester), retired h 505 Jackson
Smith J H (Mary C), retired h 1205 Monroe
Smith Julius J, harness maker bds 206 Jefferson
Smith Lizzie, 107 Railroad
Smith Louis, tailor 312 Niles
Smith Marguerite, compositor Bulletin, bds 411 State
Smith Mary, wid John h 209 K
Smith Mary E, housekeeper 206 Jefferson
Smith Mary H, dom 911 Harrison
Smith Wellwood, teacher bds 1010 Short
Smith Mira C, stenographer 110 Osborn
SMITH DR MILTON S, eye, ear, nose and throat, 805 Michigan av h 515 Rose
Smith Nancy, wid Nathaniel bds 212 E Main
Smith R W (Zelpha), retired h 214 Mechanic
Smith Samuel E Jr student h 311 Washington
SMITH SAM'L M (Lucinda), boots and shoes, 816 Main, h 311 Washington
Smith Violet V, dom 1218 Michigan av
Smith Wilson, blacksmith 1714 State
Smith Wm C (Nellie), Maple City Saloon, h 301 Washington
Smith Wm P, moulder bds 815 Rumely

Go to the MAPLE CITY BAKERY For a Good Lunch or Square Meal---Prices Reasonable.

BICYCLES AT OBERREICH & ARNOLD'S, 901 Main St. LA PORTE, IND.

For the finest Imported and Domestic Cigars in the city call on **Woodson's Pharmacy.**
231 Franklin St., Michigan City, Ind.

Smith Wm R (Frieda), engraver bds 206 Jefferson
Smith Wm T (Ida E), mechanic h 806 Tyler
Smith William Weed (Clarissa), pattern maker h 206 Jefferson
Snyder Geo, lab 517 Michigan av
Snyder Henry (Emma), carpenter h 516 F
Snyder Julia, wid h 516 F
Snyder Nicolas, bartender 407 Michigan av
Soderwietz Cora, dom h 601 Michigan av
SOMMERFIELD ABRAHAM (Fanchon), livery, feed, boarding and sale stable; also Sommerfield Bros, 613-615 Main, h 310 Virginia
Sommerfield Bros, Abe and Chas, buyers and shippers of scrap iron, 106 North
Sommerfield Chas, Sommerfield Bros, h 106 North
Sommerfield Rosalie, wid h 106 North
Sonneborn Chas F (Mary), sporting goods, bicycles, cigars and tobacco, 713 Main, h 712 Tipton
SONNEBORN FRANCIS C (Flora), vice pres La Porte Printing Co and foreman Herald, h 202 Maple av
Sonneborn Roy L, clk bds 202 Maple av
Sorensen Louis C, operator L S & M S 205 Main
Spaeth Albert H, machinist h 401 State
Spaeth Carl H (Emma), delivery clk P O, h 104 Ohio
Spaeth Dora, dom 1118 Michigan av
SPAHN JACOB, mf'r and bottler of soda and all kinds of mineral waters, 601 Washington h same
Spaulding Wm J (Sarah), lab h 312 G
Spicer George (Rebecca), lab 411 Front
Spicer Lizzie, dom 1504 Main
Spicer Laura, dom 411 Front
Spicer Ocie, dom 411 Front
Spicer Rose, 411 Front
Spier Lena, dom 1024 Main
SPORE WARREN D (Lohmyan) ag't U S and American Ex Cos, h 305 Main
Spore Winfield W, express delivery 205 Main
Spounter Ella, bds 311 Short
Spunter Emil, lab h 614 Indiana av
Stack John, engineer bds 1112 Lake
Stack Mary, wid Thos h 1112 Lake
Staedtkin Reinhart, harness maker bds 501 Indiana av
Stahl Albert J (Belle), Stahl & Murray h 1029 Indiana av
Stahl & Murray, A J Stahl and John Murray insurance 814 Main

KABER'S, FLORISTS, for First-class Cut Flowers and Plants, ALL KINDS AND DESCRIPTIONS. IRON RESERVOIR VASES AND WINDOW BOXES. 210 AND 212 FOX STREET, LA PORTE, INDIANA. PHONE 193.

A FINE LINE OF **DOMESTIC AND HAVANA** CIGARS AT **C. C. WILLITS & CO.,** 501 FRANKLIN STREET.

We Clean and Dye all kinds of Ladies' and Gentlemen's Clothes and Household Goods, } LaPorte Steam Dye Works, NICHOLAS ESSLING, Prop'r. 513 Main St., LaPorte.

If you want to Rent or Buy Property call
SEYMOUR'S AGENCY,
716 Michigan Ave., - - LAPORTE, IND.

Stahlberg Christ (Sophia), R R lab h 213 Sutherland
Stahlberg Carrie, dom 202 Harrison
Stahlberg Herman, blacksmith 1214 Rumely
Stahlberg Jos (Minna), lab 327 Virginia
Stahlberg John (Minnie), lab h 1214 Rumely
Stahlberg Lydia dom h 313 Rose
Stahlberg Louisa, dom 1118 Monroe
Staley Lorenzo L, stenographer 210 Tecumseh
Staley Martin V B (Mary), 210 Tecumseh
Staley Ollin A, dairyman 210 Tecumseh
Standard Oil Co, Arthur Boyd agt, cor Adams and Front
Standiford Annie, wid canvasser 1302 Clay
Standring Emma, bds 811 Main
Stanton Joseph L (Mary), wood yard 807 Ridge
Stanton Walter W (Ella), truant officer h 1011 Jackson
Staudinger Albert, butcher r 1002 Main
Staudinger Chas (Lena), paper hanger h 411 Rumely
Staudinger John F (Emma), printer 809 Ridge
Staver Herman, lab bds 401 Scott
Staver Ida, housekeeper h 401 Scott
Staver Louis (Sopha), carder h 410 C
Staver Louis, moulder h 401 Scott
Steamer Mary, cook h 601 Michigan av
Steele Benj, retired engineer h 208 E
Steffenhagen Rudolph C (Minnie), clk h 402 Virginia
Stein Carl (Martha), lab 1206 Indiana av
STEICELY FRED W (Kate), meat market 1002 Main h 1201 Jefferson
Steinfeldt Edward (Anna), lab h 509 H
Steinfeldt Fred (Minnie), butter, eggs, poultry etc h 204 H
Steinfeldt Fred Jr, blacksmith bds 204 H
Steinfeldt Mollie, compositor Bulletin bds 204 H
Steinstrum Ernest, carpenter 211 Woodson
Stemwell Christopher, lab 412 Niles
Stemwell Fred, lab h 1302 Ridge
Stemwell Job (Henrietta), teamster h 301 C
Stemwell John (Frederika), lab h 315 F
Stern Arthur, student 1125 Indiana av
Stern David W (Nettie), Kramer & Sons, h 1125 Indiana av
Stern May, student 1125 Indiana av
Sternberg Isaac, peddler h 1401 Clay
Sternberg Louis (Fannie), trav salesman h 1401 Clay
Stevens Jas (Nancy), lab h 105 Railroad
Stevens Salvanus (Elizabeth), lab h 615 Scott
Stevesand A L (Nancy), lab h 411 Washington

SEE KRIEGER & PAUL, 519 Franklin St., Mich. City, ...FOR.... LAMPS, CLOCKS and Sewing Machines.

H. C. KUNKEL, Manufacturer of Kadow's Pops and Mineral Waters.
MICHIGAN CITY, IND.

Stevesand Caroline, wid Louis h 314 E
Stevesand Chris, Sophia lab 330 Virginia
Stevesand Fred (Sarah E), cigar maker h 1302 Scott
Stevesand John (Sophia), retired h 1302 Scott
Stevesand John (Ricka), lab s end E
Stevesand Minnie, dress maker s end E
Stevesand Nancy, cook h 411 Washington
Stewart Cora A, student 108 Noble
Stewart Etta, dress maker 108 Noble
Stewart Helen, 713 Rose
Stewart Helen F, 1202 Main
Stewart James A, Callender & Stewart, 917 Main
STEWART JOHN D JR, hardware, tinware, stoves, cutlery and general job work, 712 Indiana av; h 1202 Main
Stewart John D Sr, retired 1202 Main
Stewart Julia, dom 1226 Michigan av
Stewart Phoebe, wid 1215 Ridge
Stewig Dan'l B (Permelia), h 308 L
Stewig Edna V, h 308 L
Stewig Isaac W (Vietta), cigar mnfr 308 L, h same
Stillwell W J (Alice), prop European Hotel 608 and 610 Main
Stiles Maud, 1202 Indiana av
Stocker DeWitt C (Maria), mill wright 109 Harrison
Stocker Jennie Leigh, 109 Harrison
Stoffer Henry (Minnie), retired h 305 G
Stoll Albert, student bds 205 Park
Stone Edwd A (Amelia), carpenter 101 Maple av
STOPPER FRANK (Katie), boot and shoe maker and repairer 401 J h same
Storey Arthur, lab bds 310 Clement
Storey Dora, bds 310 Clement
Storey Dorr, lab bds 310 Clement
Storey Egbert, oil man h 308 Clement
STOREY GEORGE H (Flora E), supt City Water Works h 321 Main
Storey Maybelle L, 321 Main
Storey Wm M, 321 Main
Stowell Mary E, wid 1102 Jefferson
Straley Elizabeth, wid Henry h 503 State
Straley Mary, bds 503 State
Streba Jos (Josephine), foreman Pickle Factory h 102 E Main
Streid Lottie, wid bds 101 Fox

J. W. RIDGWAY, 703 MAIN STREET. MONEY TO LOAN

Our All Havana El Fausto! BEST TEN CENT CIGAR IN THE MARKET. H. M. KEMP, MANUFACTURER.

W. H. VEHLEN
For Axle Greese and Harness Oil—Michigan City.

Strimback Wm (Bertha), paper hanger h 605 Washington
STROBLE & DIENER, Geo M Stroble and A C Diener, groceries, provisions and meat market, 1707–1709 Main
Stroble Ella, dress maker bds 111 K
Stroble Geo M (Anna), Stroble & Diener h 101 K
Stroble Michael (Frederika), lab h 111 K
Stroble Nettie, clk bds 111 K
Strong James C (Emma), wks Carriage Co h 333 Park
STRUSS CHARLES (Lizzie), mason, contractor, dealer in cement, lime and plaster h 502 C
Struss Christ C, tinner h 410 G
Struss Ernest (Charlotte), brick mason h 410 G
Struss Fred (Alvena), contractor Camp Colfax
Struss & Hoffmeier, Henry Struss and Henry Hoffmeier, blacksmithing and horse shoeing, 712 and 714 Madison
Struss Henry, Struss & Hoffmeier, h 410 G
Struss Mary, bds 410 G
Struss Wm (Louise), butcher h 716 Fourth
Stuck Jas J (Susanna), electician 603 State
Studer Anton (Barbara), lab 102 Allen
Studer Peter A, boiler maker 102 Allen
Sudrovech Pauline, dom 921 Main
Sullender John (Hannah), lab h 207 Walker
Sullender Robert (Johanna), mason cor Ohio and Rumely
Sult & Dickie, L A Sult and J K Dickie barber shop and bath room 721 Main
Sult Lewis A (Florence), Sult & Dickie h 605 Detroit
Supinger James, carpenter bds European Hotel
SUTHERLAND MARTIN R (Lucy E), Nye & Sutherland h 1018 Madison
SUTHERLAND DR ORLANDO L (Lilly), physician and surgeon 807 Jefferson h same
Swan Chas A (Ollie), machinist bds 110 Warwick
Swan Edna, student 110 Warwick
Swan Geo F, insurance, real estate, abstracts 818 Main h 110 Warwick
Swanburg Frank (Louise), retired h 602 F
Swanson Abran, lab h 115 I
Swanson Anna, dom 1123 Indiana av
Swanson Chas (Lena), lab h 101 Fox
Swanson Christina D, wid Peter h 114 I
Swanson Gust (Laura), lab h 108 J
Swanson Geo, clk h 115 I
Swanson Leonard, trav salesman bds 708 Perry

L. G. KRAMER, 915 Franklin St., MICHIGAN CITY, IND. } Physicians' Prescriptions filled with care and accuracy.

J. VENE DORLAND, LA PORTE, INDIANA. } Real Estate Agent. ABSTRACTS OF TITLE. Deeds and Mortgages Neatly Prepared.

Callender & Stewart, PHARMACISTS. Drugs, Medicines, Chemicals, Cigars, Toilet Articles, Stationery, Rubber Goods, Etc., Etc. Lonn Block, - LAPORTE, IND.

Swanson Peter, stenographer 824 Main; h 216 Warwick
Swanson Peter (Louisa), carpenter Camp Colfax
Swanson Sadie, teacher h 114 I
Swanson Swan (Sarah J), h 210 Niles
Swanson Swan A (Hannah), Peterson & Swanson, 1009 Madison
Sweet Dora, dress maker h 603 Jefferson
Sweet Harold, student h 603 Jefferson
Sweet Mary N, 1603 Michigan av

T

Taber Graham T, editor Bulletin, 414 Jefferson
Taegg Joseph Sr (Frederika), lab 601 John
Taegg Joseph Jr, lab 601 John
Tage Sophia, wid John h 408 G
Talmage Martha B, wid E B 305 Main
Tamlin Arthur, bds 710 Jefferson
TANGER & CO, H J Tanger and J Ohlis, groceries, provisions, flour and feed, boots and shoes, 1008 Main
Tanger Henry J (Louisa), Tanger & Co, 1706 Monroe
Tanger Henry (Rika), lab h 1201 Woodward
Tanke Agnes, bds Camp Colfax
Tanke Anna, dom 1012 Harrison
Tanke Edw (Ottilie), carpenter Camp Colfax
Tanke Fred, lab Camp Colfax
Tanke Herman, machinist Camp Colfax
Tanke Robt K H (Amelia), clk h 1609 Main
Tanner Chas A, clk h 908 Scott
Tanner Daniel (Ellen), carpenter h 908 Scott
Tarnow John (Emelia), lab h 414 K
Tarnow Wm (Lizzie), lab h 410 K
Taylor Carrie, saleslady h 1501 Jefferson
Taylor Cassie, wid Robt teacher h 507 Rose
Taylor Emily, student bds 507 Rose
Taylor George W, 301 Jefferson
Taylor Harriet, wid W H 301 Jefferson
Taylor H A (Mattie E), painter 407 Michigan av
Taylor John (Carrie), painter h 902 Ridge
Taylor Logan (Louisa), 1305 Monroe
Taylor Nellie, propr Anderson House 602 Monroe
Taylor Nettie, 301 Jefferson
Taylor Robert, student bds 507 Rose
Taylor Saloma J, wid Horace h 103 McCollum

YOU GET THE BEST LIQUORS AT ★ FRANK BADURE'S PLACE, ★ OTIS, INDIANA.

STAIGER HARDWARE CO., 613 AND 615 FRANKLIN ST., MICHIGAN CITY, IND. } Plumbing, Gas and Steam Fitting.

Callender & Stewart, PHARMACISTS. Drugs, Medicines, Chemicals, Cigars, Toilet Articles, Stationery, Rubber Goods, Etc., Etc. Lonn Block, - LAPORTE, IND.

Swanson Peter, stenographer 824 Main; h 216 Warwick
Swanson Peter (Louisa), carpenter Camp Colfax
Swanson Sadie, teacher h 114 I
Swanson Swan (Sarah J), h 210 Niles
Swanson Swan A (Hannah), Peterson & Swanson, 1009 Madison
Sweet Dora, dress maker h 603 Jefferson
Sweet Harold, student h 603 Jefferson
Sweet Mary N, 1603 Michigan av

T

Taber Graham T, editor Bulletin, 414 Jefferson
Taegg Joseph Sr (Frederika), lab 601 John
Taegg Joseph Jr, lab 601 John
Tage Sophia, wid John h 408 G
Talmage Martha B, wid E B 305 Main
Tamlin Arthur, bds 710 Jefferson
TANGER & CO, H J Tanger and J Ohlis, groceries, provisions, flour and feed, boots and shoes, 1008 Main
Tanger Henry J (Louisa), Tanger & Co, 1706 Monroe
Tanger Henry (Rika), lab h 1201 Woodward
Tanke Agnes, bds Camp Colfax
Tanke Anna, dom 1012 Harrison
Tanke Edw (Ottilie), carpenter Camp Colfax
Tanke Fred, lab Camp Colfax
Tanke Herman, machinist Camp Colfax
Tanke Robt K H (Amelia), clk h 1609 Main
Tanner Chas A, clk h 908 Scott
Tanner Daniel (Ellen), carpenter h 908 Scott
Tarnow John (Emelia), lab h 414 K
Tarnow Wm (Lizzie), lab h 410 K
Taylor Carrie, saleslady h 1501 Jefferson
Taylor Cassie, wid Robt teacher h 507 Rose
Taylor Emily, student bds 507 Rose
Taylor George W, 301 Jefferson
Taylor Harriet, wid W H 301 Jefferson
Taylor H A (Mattie E), painter 407 Michigan av
Taylor John (Carrie), painter h 902 Ridge
Taylor Logan (Louisa), 1305 Monroe
Taylor Nellie, propr Anderson House 602 Monroe
Taylor Nettie, 301 Jefferson
Taylor Robert, student bds 507 Rose
Taylor Saloma J, wid Horace h 103 McCollum

YOU GET THE BEST LIQUORS AT ★ FRANK BADURE'S PLACE, ★ OTIS, INDIANA.

STAIGER HARDWARE CO., 613 AND 615 FRANKLIN ST., MICHIGAN CITY, IND. } Plumbing, Gas and Steam Fitting.

E. W. LINDEMANN, PHARMACIST, MICHIGAN CITY, IND.
Manufacturer of Mexican Root Beer Extract, Dr. Noble's Lung Balsam, Dr. Noble's Diphtheria Antidote, Mammoth Sarsaparilla, etc.

TAYLOR SILAS E (Mary), pres LaPorte Printing Co h 1102 Clay
Taylor Zachary (Kizzie), Good & Taylor h 1505 Jefferson
TEECARDEN HOTEL, N S Sellers prop, s e cor Main and Monroe
Teeple John P, h 1627 Michigan av
Telleen Blinda, teacher h 507 D
Telleen John A (Celia), carpenter h 507 D
Terry Jas F (Elmira T), lab h 920 Rumely
Terry W H, lab bds 920 Rumely
Test Ellis W, h 705 Jefferson
Test Julia E, h 705 Jefferson
Teuscher Adam S (Mary A), salesman h s end E
Teuscher Louis P, clk h s end E
Tews Johanna, wid Chas h 602 D
Tews Wm C (Rose), clk h 602 D
Thode Chas (Bertha), lab h 505 G
Thode Geo, lab bds 513 Fox
Thode Minnie, h 505 G
Thode Sophia, weaver bds 513 Fox
Thode Wm (Mary), teamster h 513 Fox
Thode Wm Jr, lab bds 513 Fox
Thomas Franklin L, farmer 1534 Michigan av
Thomas John M, farmer 1534 Michigan av
Thomas Mattie, farmer 1534 Michigan av
Thomas Silas A, farmer 1534 Michigan av
Tnompson Eli (Sarah), lab 110 Mechanic
Thompson Ezekial (Elizabeth), lab 113 Fox
Thompson James (Tillie), lab h 501 Monroe
Thompson Joseph H (Martha), carpenter 1115 Ridge
Thornton Emma C, dom 1402 Indiana av
Thorsen Christina, h 406 B
Thrush & Barnum, D Thrush and E A Barnum, meat market 606 Main
Thrush David (Ann E), Thrush & Barnum, h 1020 Indiana av
Tiedeman Wilhelmina, wid h 308 G
Tieman Fred (Nora), lab Camp Colfax
Tieman Fred (Sophia), gardener h Camp Colfax
Tillstom Mary, wid h 410 D
Tilt Maria J, dress maker 720 Michigan av
Timm Frank (Emma), teamster h 302 Perry
Timm Julius (Julia), carpenter h 302 Madison
Tinkham Nathan E (Mary), circuit preacher 308 Ohio
Tonn Anna, spinner h 706 John
Tonn Fred (Minnie), lab h 706 John

Everything Fresh, Everything New, Everything First-class at
SCHWEITZER'S GROCERY, 503 ROSE STREET, LA PORTE, IND.

Don't forget, when looking for Dry Goods, Carpets, Fancy Goods and Notions, to call at 409 Franklin St., Michigan City, Ind. Herman Zeese.

A. CUTLER, == Mortician, ==
Opposite Post Office
LAPORTE, IND. PHONE 241.
Licensed by State Board of Health.
Lady Embalmer when desired.

Tonn Meta, spinner bds 706 John
Torrey Carrie, dressmaker 911 Jackson
Towers Catherine, wid Edwin nurse bds 508 Jefferson
Towers Goldie, student bds 508 Jefferson
Tracy Maggie, dressmaker 211 Plain
Tracy Michael (Ella), drayman 211 Plain
Travis Blanche A, student 306 Harrison
Travis Curtis (Ellen), pres LaPorte Produce Co h 1109 Indiana av
Travis Ethel, h 207 E
Travis Harriet, 1109 Indiana av
TRAVIS JULIUS C (Ethel R), atty at law, insurance 816 Main h 1008 Madison
Travis Nettie, h 207 E
Travis Noah (Mary), retired h 207 E
Travis Sarah, wid Joshua 1025 Madison
Travis Warren W, bds 902 Harrison
Travis Wesley (Mary R), retired farmer h 902 Harrison
TRUESDELL CHAS H (Mabel), attorney at law, 824 Main, h 1402 Indiana av
Truesdell Kate, student 1402 Indiana av
Truesdell Mary, 1228 Michigan av
Trumbull Ella A, wid Albert h 101 Hagenbuck
Trumbull Marg't E, student bds 101 Hagenbuck
Trump Lynn, pastry cook h Teegarden
Turnbull Fred A (Julia), sec Niles & Scott Co, 501 Jefferson
Tyrrell Chas (Ida), house mover h Woodward av
Tyrrell Gilbert R (Mary J), mechanic 1518 Indiana av
Tyrrell Wm, lab cor Woodward and Ohio

U

Uhlemann Julius (Louise), lab 116 Park
Ulm Geo, harness maker bds European Hotel
Ulrich Chas (Louisa), blacksmith 610 Indiana av h Camp Colfax
Ulrich Fred, cigar maker h Camp Colfax
Ulrich Geo (Matilda), blacksmith h 302 G
Ulrich Joseph (Frederika), lab 502 Tecumseh
Ulrich Louis, Camp Colfax
Ulrich Wm, 722 Main
Ulrich Wm, butcher 502 Tecumseh
Unguras George (Lena), lab 504 State
United States Express Co, W D Spore agt 707 Indiana av
Unruh William J (Louisa B), clk h 706 Adams

LOANS MADE.
Abstracts of Title,
Deeds and Mortgages
Carefully Prepared.
FRED A. HAUSHEER,
806 Main Street, LAPORTE, IND.

For Fine Photographs go to Bryant's

Go to J. E. HILGENDORF, and don't forget it.
706 Main Street. LA PORTE, IND.

Jewelry and Silverware at OBERREICH & ARNOLD'S,
901 MAIN STREET, LA PORTE, IND.

V

Vader D P (Anna), lab h 1301 Washington
Vail Edith, saleslady h 1610 Main
Vail Eliza, dress maker 305 Harrison
Vail Ella D, Harding & Vail, h 1610 Main
Vail Emily, wid Edward 1201 Michigan av
Vail Emily A, librarian 1201 Michigan av
Vail Joseph E (Esther), lab 1610 Main
Vail Kate, teacher 1201 Michigan av
Valkert Chas (Johanna), lab h 401 L
VanBuren Elmer, lab 113 Fox
Vandewalker Martin L (Lovina), auctioneer 1313 Ridge
VanGiesen Chas (Anna), barber h 506 Jackson
Van Gieson Richard (Hattie), barber shop 516 Main h same
Van Kirk James (Agnes), brick layer h Kingsbury av
Van Kirk John P (Mahaley), contractor 1006 Monroe
Van Nest Charles, retired 511 Jefferson
Van Pelt Catherine H, wid Alexander 205 Fox
Van Pelt David S, retired 1007 Jefferson
Ver Nooy Oscar (Mary), bkp 1012 Maple av
Vester Albion, lab bds 215 Perry
Vester Andrew (Anna K), carpenter h 215 Perry
Voegler Louis H (Anna), Voegler & Smith h 209 C
VOEGLER & SMITH, L H Voegler and Wm Smith proprs Maple City Saloon 911 Main
Vogelman Mable, dom 909 Michigan av
Vogle Julia Ann, wid h 203 G
Vogt Frank J, clk h 601 Jefferson
Vogt Henry (Catherine), retired h 1207 Main
Vogt Joseph (Catherine), candy, tobacco and saloon 606 Main h 601 Jefferson
VOGT WM J (Rosa M), mgr The John Hilt Lake Ice Co h 313 Main
Voigt Carl (Ida), lab Camp Colfax
Voigt Carl Jr, Camp Colfax
Volheim Edward (Lizzie), moulder h 702 Main
Volheim Hulbert (Rebecca), carpenter h 601 Monroe
Volheim Otto (May), painter h 515 Main
Voorus Chas R (Deborah), stock buyer h 402 Fox
Vorhes Anna S, student 115 Rose
Vorhes Benjamin, 221 Division
Vorhes Chas H (Fannie), supt Carriage Co, 115 Rose

ZELTNER'S BREAD ★ IS THE BEST.

W. F. WOODSON is the sole manufacturer of the celebrated Woodson's Asthma Remedy known to all sufferers of Asthma in the United States.
231 FRANKLIN STREET, MICHIGAN CITY, IND.

Vorhes Maud L, stenographer 115 Rose
Voss Henry (Lena), engineer h 402 G
Voss Louise, dom 1001 Madison
Voss Minnie, dom 901 Michigan av

W

Wachs Ella, saleslady h 202 D
Wade Frank J, clk bds 507 Michigan av
Wade Joseph, machinist bds 507 Michigan av
Wade Leo, clk bds 507 Michigan av
Wade Peter (Anna), cigar mnfr 507 Michigan av
Wade Zeno (Clara), machinist h 1001 Lake
WADSWORTH CO THE, H E Wadsworth, pres; D L Wadsworth, sec; pubs LaPorte Argus; also job printers, 719 Indiana av
WADSWORTH DUDLEY L (Addie), business manager LaPorte Argus; h 1210 Michigan av
WADSWORTH HENRY E (Sara), editor LaPorte Argus; 1210 Michigan av
Wadsworth John E (Alice), retired h 107 Warwick
Wagner Anna, dom 1001 Monroe
Wagner Alice C, saleslady h 1725 State
Wagner Charles, gardner 1725 State
Wagner Chas (Ricka), lab 602 Monroe
Wagner Edith, dress maker 1725 State
Wagner Eleanor, wid A J 1603 Michigan av
Wagner Emma, dom 1210 Indiana av
Wagner Fred (Freda), lab 415 Virginia
Wagner Geo (Louise), gardner 1725 State
Wagner Laura, student 1725 State
Wagner Lena, dom bds 511 Scott
Wagner Louis, lab 1725 State
Wagner Maria, wid John h 229 Park
Wagner Martha, dom 410 Main
Wagner Pauline, wid Fred h 511 Scott
Wagner Sarah, teacher h 212 Harrison
Wagner Wm, lab bds 511 Scott
Wair & Barnes, E G Wair and H P Barnes, mnfrs photo back grounds, 611-613 Washington
Wair A J, wid 1208 Clay
Wair Charles H, farmer 1208 Clay
Wair Elisha G, Wair & Barnes, bds 210 Jefferson
Wair James R, mason contractor 1208 Clay

The most complete and BEST assorted line of Perfumes can be found at
C. C. WILLITS & CO., 501 Franklin Street.

Get Your Winter and Spring Blooming Bulbs at
KABER'S. Also all kinds of Hardy Shrubs and Vines. They Are Reliable.
210-212 FOX STREET, - PHONE 193 - LAPORTE, INDIANA.

SEYMOUR'S AGENCY. INSURANCE, REAL ESTATE AND LOANS. 716 Michigan Ave., LaPorte, Ind.
"ON THE SQUARE" SINCE 1858.

Wair John E, Wair & Kistler, h 1208 Clay
Wair & Kistler, John Wair and A Kistler, meat market 503 Main
Wair Winifred, 1208 Clay
Waldvogel Jacob (Maria), section boss C & W M Camp Colfax
Walker David H (Alice), teamster 504 Jackson
Walker Geo, painter bds Depot Hotel
Walker Geo R (Fannie), expressman 119 Fox
Walker W E (Eva M), painter and paper hanger h 502 Jackson
Wallace Moses bds 407 Washington
Wallheiser Jacob D (May), Franklin & Wallheiser h 1300 Monroe
Walters Amos (Jennie), painter h 308 Division
Walters Lizzie, bds 308 Division
Walther Christopher (Mary), wagon maker h 103 Ludlow
Walther Lillie A, milliner bds 103 Ludlow
Walther Harriet L, dressmaker bds 103 Ludlow
Walton Anna E, s end Fox
Walton Grace, student s end Fox
Walton Mary, student s end Fox
WALTON WM M (Anna), cigar mfr, wholesale and retail, 710 Michigan av h s end Fox
Walworth Albert (Mary), postal clk h 805 Madison
Wandell John P (Emily), moulder h 501 H
Wandel Geo W, upholster h Camp Colfax
Wanner Andrew (Paulina), lab h 407 Rumely
Wanner Anton, painter 307 Virginia
Wanner Emilie, dress maker bds 609 Rumely
Wanner Mabel, milliner bds 609 Rumely
Wanner Minnie, wid Casper h 609 Rumely
Wanner Minnie K, 307 Virginia
Ward Annie E, wid Perry h 601 Rose
Ward C F (Charlotte A), butcher h 1303 Clay
Ward Leila, bds 601 Rose
Ward Temperance, wid bds 102 D
Wardner Dr Horace (Louise R), physician and surgeon, also prop Interlaken Sanitorum, h Pine Lake av
Warner Willard (Jennie), carpenter 805 Ridge
Warren Newton I (Alice), principal High School, h 704 Ridge
WASSER GEO E (Dollie), dentist 902 Main, h 1212 Clay
Waters Abram F (Sophia), plumber 719 Michigan av; h 1603 Main

LaPorte Steam Dye Works, NICHOLAS ESSLING, Prop'r, 513 MAIN STREET, LA PORTE, INDIANA.
We make a Specialty of Cleaning and Dyeing Curtains and Draperies,

Lace Curtains and Draperies
At KRIEGER & PAUL, 519 Franklin St., Michigan City, Ind.

H. C. KUNKEL, AGENT FOR PABST MILWAUKEE BEER.

Beer in kegs and bottles. Michigan City, Ind.

Waters Harvey (Elizabeth), boiler maker 502 Madison
Watson E L, h 1411 Michigan av
Watton Frank H (Katherine), horse trainer 105 Patton
Way Bennie O, student bds 102 D
WAY CHARLES B (Stella), agricultural implements carriages, flour, feed and hay 711-713 Madison h 102 D
Way Seth (Dessa), lab h 717 Rose
Weaver Barre G (Eva), clk State Bank h 1515 Michigan av
Weaver Geo (Ella), carriage maker h 108 B
Weaver Hart L (Martha), Hall, Weaver & Co h 1515 Michigan av
Weaver Louis B (Belle), teller Hall, Weaver & Co h 1527 Michigan av
Webber Sarah J, wid Leroy D 1420 Indiana av
Webber Stebbin S, 1420 Indiana av
Weber Frank C, teacher 491 Rose
Weber Martin (Amelia), Lorig & Weber h 806 Maple av
Weddenbeck Geo (Anna), retired h 511 State
Wedow Chas (Hannah), lab h 407 H
Wedow Chas (Louisa), boiler maker h 616 John
Weed Frank (Margaret), h 403 State
Wegner Arthur F, student 504 Jefferson
Wegner Ernest (Louisa), machinist h 309 L
Wegner Edwin C, blacksmith 504 Jefferson
Wegner Harry W, student 504 Jefferson
WEGNER WM C (Anna E), carriage and wagon maker, blacksmithing and horse shoeing, 609 Monroe h 504 Jefferson
Wehrli Mary, wid h 104 Michael
Wehrli Mary, dom h 908 Chicago
Weidner Bertha, wid Joseph h 702 C
Weidner Catherine, h 202 E
WEIDNER CON (Mary), sample room, imported and domestic liquors, wines and cigars, 916 Main, h 202 E
Weidner Frank, hostler 811 State
Weidner Jennie, h 202 E
Weidner Margaret, wid Sebastian h 305 E
Weidner Nettie, trimmer h 207 C
Weichel Malcolm, bkp 1104 Monroe
Weichman Wm (Lena), painter 505 Ohio
Weigman Mary, wid h 304 Niles
Weikle M T, clk bds 1104 Monroe
Weiler Carl, student h 412 Adams
Weiler Louisa, dom 1037 Indiana av
Weiler Nettie, h 412 Adams

Call at the J. W. Ridgway Crockery Store,

703 MAIN STREET, LA PORTE, INDIANA.

Smoke Herman M. Kemp's EL FAUSTO Cigar

FOR NEW HARNESS And Repairing the Old, GO TO W. H. VEHLEN, MICHIGAN CITY, INDIANA

Weiler Wm F Jr, clk h 412 Adams
WEILER WM F (Henrietta), prop'r Lake Erie saloon 412 Adams h same
Weinholt Ella, 1118 Monroe
Weinholt Ellen, 301 Harrison
Weir Bernice S, student h 718 Madison
Weir Ellsworth E (Nettie), Weir & Weir & Darrow h 1315 Michigan av
Weir Dr Hamilton F, retired h 1627 Michigan av
Weir Harry W (Belle) clk 907 Harrison
Weir Henry B (Elizabeth) retired merchant 901 Madison
Weir Laura h 718 Madison
Weir Louis H h 718 Madison
Weir Maud, student h 718 Madison
Weir Morgan H (Henrietta), Weir & Weir & Darrow h 1627 Michigan av
Weir Ruth A, teacher h 718 Madison
WEIR WM C (Emily), undertaker, also Councilman Second Ward, 718 Madison, h same
WEIR & WEIR & DARROW, M H Weir, E E Weir and L Darrow, attorneys at law, 712 Michigan av
Weitz Albert (Minnie), lab 412 Niles
Weitz Ernest (Mary), lab 512 Rumely
Welker Frank, 602 Monroe
Welker John, hostler rooms 519 Main
Weller Wm H (Nellie), resort Weller av
Wells D E, insurance 822 Main
Wells Catherine, 1603 Michigan av
Wells Edwin O (Anna), clk 509 State
Wells Louisa, 1603 Michigan av
Wells Martha M, 1012 Monroe
Welsh Benjamin (Catherine), railroad lab h 302 E Main
Wendt Bertha M, 216 Norton
Wendt Clara bds 213 Fox
Wendt Ernest, woodworker 213 Fox
Wendt Herman E, clk 216 Norton
Wendt Louis (Hannah), night policeman h 213 Fox
Wendt Robt C (Bertha), blacksmith 1206 Indiana av
Wendt Wm (Augusta), teamster 216 Norton
Werner Chas Jr, bds 301 Spurlock
Werner Chas (Rika), lab h 301 Spurlock
Werner Geo, baker bds 301 Spurlock
Werner Ernestina, spinner bds 109 Sutherland
Werner Helena, student bds 301 Spurlock
Werner Ludwig (Wilhelmina), lab 109 Sutherland

L. C. RAMLER'S Is the place to get the Finest Cigars in the City. 915 Franklin St., Michigan City, Ind.

J. Vene Dorland, Rooms 5 and 6, Scott Building. Money to Loan on Real Estate. ABSTRACTOR.

CALLENDER & STEWART, ...LEADING... DRUGGISTS ...AND... Prescription Specialists.
LaPORTE, - INDIANA.

Werner Mabel, milliner, 609 Rumely
Werner Wm, lab bds 109 Sutherland
Wertner Minnie, dom 209 State
WESTERN UNION TELEGRAPH CO, Wm M Noble, manager; office cor Michigan av and Front
Westenfelder Caroline, Weller av
Westenfelder Caroline, wid John Weller av
Westenfelder John (Anna), carpenter h 314 E
Westervelt Andrew J, retired 1132 Indiana av
Westervelt Mary I, 1132 Indiana av
Weston Frank, lab bds 407 McCollum
Westphal Clara, dom h 108 C
Weyer Fred C (Sopha), drayman h 201 D
Wheatbrook Fred (Lottie), lab 112 Railroad
Wheeler Charles H (Hattie B), pastor First Baptist church, h 806 Indiana av
Wheeler Chas S, retired Weller av
Wheeler George, body maker 108 Michael
Wheeler George (Mary), machine hand 108 Michael
Wheeler Louis, stripper h 108 Michael
Wheeler Mary, wid Wm, Weller av
Wherenberg Caroline, wid Fred h 1020 Ridge
Whetzel Joseph (Mary), retired farmer h 1108 Maple av
Whitaker Albert E, h 1005 Michigan av
Whitaker Amelia J, wid John R h 1005 Michigan av
Whitehead Clara, teacher bds 309 Clement
Whitehead Edith, student bds 309 Clement
Whiting Emily, wid S C 1210 Clay
Whitmore Hart W (Gertrude), compositor Herald 1409 Indiana av
Whitmore Mary J, wid 1409 Indiana av
Whitney Frank J, carpenter 307 Ohio
Whitney Horace A (Eva), carpenter 815 Woodward
Whorwell Ella, deputy County Recorder, h 1502 Scott
Whorwell Geo W (Ella E), plasterer, also township assessor h 1502 Scott
WHORWELL THOMAS A, plasterer, also Chief of Fire Department
WIDDELL EDWARD J, City Editor Daily Herald, h 311 D
Widdell Louise, wid Swan J, h 311 D
Wiener Morris (Sara), wholesale cigars, rooms 6 and 7 Wile Blk, h 201 Harrison
Wignall C L, wid 1318 Washington
WILCOX FRANKLIN T (Helen), physician and surgeon, 808 Maple av, h 901 Indiana av

Everything first-class at Frank Badure's Saloon
OTIS, INDIANA. TRY HIM.

STAIGER HARDWARE CO. Paints, Oils, Glass and Brushes. 613-615 FRANKLIN ST., MICHIGAN CITY, IND.

E. W. Lindemann's Pharmacy, 413 Franklin St. Michigan City, Ind.
The compounding of Physicians' Prescriptions and Family Receipts a specialty.

WHEN LOOKING FOR DRY GOODS AND NOTIONS GO TO HERMAN ZEESE, 409 Franklin St., MICHIGAN CITY, IND.

Wilcox Mattie E, teacher 108 Warwick
Wilcox Theresa, wid h 216 C
Wildason F A, dentist bds Depot Hotel
Wild Anna, dress maker bds 216 D
Wild Chas (Henrietta), wagon maker and blacksmithing, 601 and 605 Clay, h 216 D
Wild Carl, student bds 216 D
Wild Julius, painter bds 216 D
Wild Otto, blacksmith bds 216 D
Wild Tillie, milliner bds 216 D
Wilde Chas (Minnie), lab h 407 I
Wilde Martha, spinner h 407 I
Wilde Wm, h 407 I
Wile Berthold I, clk 912 Indiana av
Wile Nannie K, wid 912 Indiana av
Wile Sarah B, 912 Indiana av
Wile Samuel B, shirt waists, wrappers, Odd Fellows' bld'g, 912 Indiana av
Wile Simon, insurance, 709 Michigan av h 912 Indiana av
Wilhelm Augusta L, saleslady h 1006 Clay
Wilhelm Benj F, student h 1006 Clay
Wilhelm Carrie, teacher bds 207 I
Wilhelm Clarriet, 1304 Main
Wilhelm Elmer H, clk h 209 I
WILHELM HENRY C (Mary), hardware, stoves, cutlery and tinware, 1004 Main h 1006 Clay
WILHELM LOUIS T (Lena), sample room, first door e city hall, 918 Main h 1412 Main
WILHELM JOHN C (Pauline), agt Cream City Brewing Co, also councilman Fifth Ward 209 I h same
Wilhelm Mary, wid Fred C, 1304 Main
Wilhelm Nettie, 1304 Main
Wilhelm Pauline, dom 718 Madison
Wilhelm Sadie, 1304 Main
Wilk John H (Edna E), mailing clk h 302 State
Wilken Chas (Henrietta), lab h 409 J
Wilken Louis (Minnie), h 206 E Main
Wilkinson Cecelia, 105 Fox
Wilkinson Julia, wid 105 Fox
Wilkinson Wm, (Maud), traveling salesman bds 422 Main
Will Edith, dom h 405 Harrison
Willard M S, wid 1112 Michigan av
Williams Elizabeth, 1603 Michigan av
Williams John W (Louisa), carpenter h 107 E
Williams Mary F, saleslady h 1210 Michigan av

BUY GROCERIES OF G. A. SCHWEITZER. THE BEST IN LA PORTE, 503 ROSE ST., LA PORTE, INDIANA.

A. CUTLER, LICENSED EMBALMER AND FUNERAL DIRECTOR.
Opposite Post Office. LA PORTE, IND.
Phone 241. Lady Embalmer when desired.

Williams Sam'l E (Eliza), lawyer First National Bank h 1302 Michigan av
Williams Thos W (Ada), carriage painter 605-609 Monroe h 307 Second
Willie Edward M, machinist h 309 E
Willie Lena, wid Benj, h 309 E
Willie Mary, milliner h 309 E
Willie Matilda, dress maker h 309 E
Wilson Isaac N (Ella M), salesman h 1105 Michigan av
Wilson Lavina, wid 301 Harrison
Wilson Marietta, 1212 Jefferson
Wilson Sarah M, wid 1414 Jefferson
Wilson Walter V (Katie), clk 101 Main
WILSON W LUMBER CO, R E Morrison, pres; Mrs L C Basford, sec; lumber and coal, office 1001 Washington
Wiltfong Boyd, lab bds 406 Maple av
Wiltfong Daniel (Betsy), lab h 406 Maple av
Winchell Mabel, h 101 D
Winn Lucy, wid G P 1602 Michigan av
Winn Wentworth G, 1602 Michigan av
Winslow Griffin F (Sadie), harness maker 401 Maple av
Wirtner John, lab bds 1202, Rumely
Wirtner Nicholas (Sarah), lab h 1202 Rumely
Wirtners Damean S (Mary), lineman 701 Rose
Wise Anna C, wid Gust h 108 E
Wise Carl, cobbler bds 108 E
Wise Gustav L (Christina), broom maker h 215 E
Wise & Haferkamp, G L Wise and H H W Haferkamp mfg brooms and brushes 1111 Main
Wise Henry (Louise), lab 1712 State
Witte August (Emma), baker h 401 State
Witte Fred J (Fredericka), lab h 302 K
Witte Herman (Minnie), baker h 511 Washington
Witte Louis (Augusta), lab h 401 I
Witte Ottelie, wid h 406 G
Witte Paul, clk h 406 G
Witte Johanna, wid John Camp Colfax
Wohlirt Julius (Barbara), boiler maker h 305 F
Wolf Joseph (Martha), cigar mfg 716 First h same
Wolf Joseph (Margaret), lab h 407 D
Wolf John, blacksmith 1312 Clay
Wolf John (Marie), Peter Wolf & Sons also mgr Lay's Opera House h 314 Main
Wolf Martin L (Lottie), Peter Wolf & Sons h 316 Main

FRED A. HAUSHEER, For Fire, Life, Accident and Tornado Insurance.
806 Main Street, LaPorte, Ind.

BRYANT, PHOTOGRAPHER, 708 Main St. LAPORTE, IND.

J. E. HILGENDORF, THE TAILOR.
706 Main Street, LAPORTE. IND.

Wolf Margaret, bds 322 Main
Wolf Mary, h 407 D
Wolf Peter, blacksmith, h 407 D
Wolf Peter (Margaret), Peter Wolf & Sons, h 322 Main
Wolf Peter N (Lucy), Peter Wolf & Sons, h 304 Main
WOLF PETER & SONS, Peter, P N, M L and John, groceries, flour, feed and bakery, 314 and 316 Main
Wolfe C Edward, bds 112 Jefferson
Wolfe Norman F, attorney at law 715 Michigan av, h 112 Jefferson
Wolfe Wm H, clk bds 112 Jefferson
Wolff Fred (Sophia), shoe maker h 1312 Clay
Wolff Louis C, clk h 1312 Clay
Wolters Chris (Mary), lab 315 John
Wolter Mary h 404 E
Wolter Rika, wid h 404 E
Wolter Herman, brewer bds 404 E
Wolters John, lab 315 John
Wolters Julia, student 315 John
Wolters Louis, laborer 315 John
Wolters Wm, teamster 315 John
Wood John A (Louisa), supt City Schools h 1508 Indiana av
Wood Sarah J, wid h 501 Jackson
Woodward Dalla, dom 621 Main
Woodward John (Stella), peddler h 213 Mechanic
Woodward Violet, dom h 705 Jefferson
Woodard Wm, lab 611 Michigan av
Wooden Arthur (Emma), teamster h 111 State
Woodworth Madge, bds 203 Hagenbuck
Worden Elvie R, job man Argus bds 1408 State
Worden H N (Camila), blacksmith h 1408 State
Worden Katie, bds 1408 State
Worden Orrin O (Aggie), mail carrier 606 Adams
Wrase Geo, clk h 206 Madison
Wrase August (Louise), section foreman L S & M S h 206 Madison
Wrase Walter, lab h 206 Madison
Wrase Nellie, h 206 Madison
Wright Chas E (Minnie), mason h 1001 Rose
Wright Geo (Theresa), saloon 502 Michigan av, h 501 State
Wuellner Louis (Ottilie), teacher h 412 John
Wuellner Louis Sr (Barbara), retired h 412 John
Wunsch Earhart (Mary), hardware, stoves, etc, 510 Main, h same

WATCHES at { 901 Main Street, La Porte, Ind. } Oberreich & Arnold!

Maple City Bakery ...AND... Lunch Room,
1018 AND 1020 MAIN STREET.

W. F. WOODSON, 231 Franklin St., Michigan City, Ind. } FOR PURE DRUGS AND CHEMICALS. Prescriptions carefully compounded.

Wunsch Frank, clk h 510 Main
Wutske Theresa, dom 1515 Michigan av

Y

Yaeger Bertha, saleslady 407 K
Yaeger John, lab 407 K
Yaeger Joseph (Frances), lab 407 K
Yaeger Joseph Jr, clk 407 K
Yaeger Josephine, weaver 407 K
Yaeger Peter, lab 407 K
Yearndt Chas D, lab 1022 Indiana av
Yergin Chas, student bds 806 Woodward
Yergin Grace, teacher bds 806 Woodward
Yergin Wm L (Lilly), lab h 806 Woodward
Yeske Reinhold (Lena), lab Camp Colfax
Young Alexander, real estate 611 Main, h 601 Maple av
Young Elizabeth, wid Squire 1108 Rumely
Young Ernest E, clk 1108 Rumely
Young Henry H (Anna), retired 601 Maple av
Young Matie F, 713 Ridge

Z

Zabel Fred (Louisa), teamster h 510 E
Zable Louise, wid Wm dom 205 Harrison
Zach Gust (Mary), lab h310 K
Zach John (Josephine) lab h 409 E
Zach Wm (Amelia), moulder h 115 H
Zahrt August D (Amelia U), printer h 607 Michigan av
Zahrt Edward C (Nellie), Zahrt & Flood, h 1503 Monroe
Zahrt Emma, 1112 Main
Zahrt & Flood, Ed C Zahrt and J O Flood, druggists, 623 Main
Zahrt Henry A (Edith), Delicatessen 613 Michigan av h 910 Michigan av
Zahrt Henry (Katherine), retired 1112 Main
Zahrt Otto (Anna), fireman Eletric Light Co h 603 Washington
Zahrt Wm, bartender 502 Michigan av
ZAHRT WM B (Celora), sample room and billiards 609 Michigan av h 1302 Indiana av
Zander John (Fredericka), lab 1516 Scott

KABLER'S, LEADING FLORISTS, 210-212 FOX STREET, LA PORTE, IND. PHONE 193.

Ice Cream in any Quantity Delivered any time to any place
C. C. WILLITS & CO.

INSURANCE, REAL ESTATE, LOANS, INVESTMENTS.
SEYMOUR'S AGENCY.
716 Michigan Ave., LAPORTE, IND.

Zeck John (Mary), retired h 409 E
Zeese Adolph (Bertha), bartender h 506 A
Zeese Chas, night policeman 506 A
Zeidler Anton E, housekeeper 1110 Monroe
ZEIGLER CHAS A (Florence), County Supt of Schools h 1401 Monroe
Zeigler Jane A, wid Hiram h 1401 Monroe
Zeigler Julia E, h 1401 Monroe
Zell Mary B, wid Albert C h 1201 Maple av
Zellmar August (Augusta), blacksmith h 311 K
Zeltner Andrew S, clk h 1022 Main
Zeltner Frances, saleslady h 1022 Main
ZELTNER STEPHEN (Fredericka), prop Maple City Bakery and Restaurant, 1018 and 1020 Main
Zeltner Stephen C, student h 1022 Main
Zeltner Walter, baker h 1022 Main
Zener Dallas E, billiard hall 615 Michigan av, h 312 Jefferson
Zener Geo E, (Nancy), retired farmer 312 Jefferson
Zener Lois, bds 312 Jefferson
Zerlang Mary, wid John bds 1216 Rumely
Zerlang Theodore (Anna), lab 1216 Rumely
Zieke Gustave (Marie), painter 1012 Washington
Zimmermann Albert, stripper h 411 K
Zimmermann Daniel (Charity), lab 302 Jefferson
Zimmerman Eva M, bds 301 Short
Zimmerman Frank, mgr Wilson Lumber Co 1407 Jefferson
Zimmerman Fritz (Lena), watchman h 411 K
Zimmerman Fritz Jr, machinist bds 411 K
Zimmerman Geo (Rose), supt Wheel Factory h 209 G
Zimmerman Henry, teamster bds 302 Jefferson
Zimmerman Jacob, lab bds 302 Jefferson
Zimmerman Joseph (Emma), lab h 301 Short
Zimmerman Ludwena, wid Frank 1407 Jefferson
Zimmerman Minnie, bds 302 Jefferson
Zimmerman Nora, bds 301 Short
Zimmerman Oscar, clk h 302 Jefferson
Zirzow Herman (Ida), lab h 304 I
Zumstein Hans (Hannah), pastor St Paul's Ev church h 608 Perry

No use wearing Soiled or Faded Clothes when you can have them Cleaned and Dyed at small Cost. La Porte Steam Dye Works, NICHOLAS ESSLING, Prop'r. 513 Main St., La Porte, Ind.

KRIEGER & PAUL, 519 FRANKLIN ST., Michigan City, Indiana.
FURNITURE FOR CASH OR CREDIT.

Buy Kadow's celebrated Pops and Mineral Waters. Manufactured by . . . H. C. KUNKEL, MICHIGAN CITY, IND.

LA PORTE COUNTY DIRECTORY CO.'S

Classified Business Directory

OF LA PORTE, IND.

Abstracters of Titles.

Andrew F G, 802 Main
Becher W H, 904 Main
Dorland J Vene, 802 Main
Hausheer F A, 806 Main
Osborn & Sallwasser, 810 Main
Shannon H C, 709 Mich av
Swan G F, 818 Main

Agricult'l Implements.

Fogle Wesley, 525 Main
Freese & Hannum, 714-716 Indiana av
Way C B, 711-713 Madison

Attorneys at Law.

Andrew C B, 703 Michigan av
Barrett Ed, 814 Main
Biddle Wm B, 802 Main
Bradley J H, 715 Michigan av
Broeffle J W, 824 Main
Hickey & Park, 806 Main
Higgins Wm E, 714 Michigan av
Knight J F, 703 Michigan av
Leliter M F, 822 Main
Liddel F R, 906 Main
Lorig Mollie, 712 Mich av
McKeon Jennie, Court House
Noyes Daniel, 720 Mich av
Nye & Sutherland, 810 Main
O'Brien James, 824 Main
Osborn & Sallwasser, 810 Main
Ransburg W C, 814 Main
Richter J C, Court House
Travis J C, 816 Main
Truesdell C H, 824 Main
Weir & Weir & Darrow, 712 Michigan av
Williams S E, 701 Main
Wolfe Norman, 715 Michigan av

Art Needle Work.

Coffin Mary, 409 Harrison
Schroeder Mrs W C, 715 Michigan av

Artist's Material.

Bennethum & Hildebrand, 619 Main

REAL ESTATE J. W. RIDGWAY. SOLD On Easy Payments 703 MAIN ST.

Smoke Herman M. Kemp's Consul Lee 5c Cigar

L. G. KRAMER, DRUGGIST AND CHEMIST,
915 FRANKLIN ST., MICHIGAN CITY, IND.

W. H. VEHLEN { For Harness and Horse Goods. Trunks and Valices. : : : : : : : : : Michigan City, Indiana.

Awnings.

Bennethum & Hildebrand, 619 Main

Bakeries.

Columbia Bakery, 603 Main
Eagle Bakery, 613 Washington
Foster T J, 702 Main
Martin A F, 902 Main
Wolf P & Sons, 314 Main
Zeltner S, 1018 Main

Banks.

Andrew A P Jr & Son, 810 Main
First National, 701 Main
Hall, Weaver & Co, 824 Main
LaPorte Savings Bank, 711 Indiana av

Barber Shops.

Banks B B, 707 Michigan av
Chulip Bros, 802 Main
Harrison H, 1014 Main
Johnson Edward, 1015 Main
Reiter J A, 918 Main
Sult & Dickie, 721 Main
VanGiesen D, 509 Main

Baths.

Johnson Edward, 1015 Main
Sult & Dickie, 721 Main
Samson R, 720 Mich av

Beer Agencies.

Noll C, cor Clay and Washington
Wilhelm J C, 209 I

Bicycles--Retail.

Crawford Wm, 906 Main
How Bros, 710 Main
Lonn J & Sons, 921 Main
Oberreich & Arnold, 901 Main
Sonneborn C F, 719 Main

Bicycles--Repair Shops.

Ball Samuel, 921 Main
Oberreich & Arnold, 901 Main
Parkinson J, 713 Indiana av
Sonneborn C F, 719 Main

Bicycle Manufacturers.

Lonn J & Sons Co, 1107 Washington

Billiards and Pool.

Henoch S M, 611 Michigan av
Loetz C, 612 Indiana av
Zahrt W B, 609 Michigan av
Zener D, 615 Michigan av

Bill Posters.

Miller W C, 620 Main

Blacksmiths and Horseshoers.

Cordill Ai, 808 Monroe
Droberg W F, 707 Clay
Koepke & Gehrke, 801 Monroe
Norris Alfred, 509 Mich av
Struss & Hoffmeier, 712 Madison
Ulrich C, 610 Indiana av
Weguer W C, 609 Monroe
Wild C, 601 Clay

Boarding Houses.

Bassette C, 110 Osborn
Baum P, 105 Fox
Benner Mary A, 208 Noble
Nickerson E, 502 Main

Books and Stationery.

(See also druggists)
Bennethum & Hildebrand, 619 Main
How Bros, 710 Main
LaPorte Book & Stationery Co, 712 Michigan av

Insure ..With J. V. DORLAND, La Porte, Indiana.

CALLENDER & STEWART, Pharmacists, Lonn blk., LaPorte. The compounding of Physicians Prescriptions and Family Receipts a Specialty. DAY OR NIGHT.

Book Binders.

Launer J, 710 Main

Boots and Shoes

Algrim F C 617 Main
Butterworth R T, 806 Main
Garrett Bros, 802 Main
Kelling C, 614 Main
Minich & Mohr, 914 Main
Smith S M, 816 Main
Tanger & Co, 1008 Main

Bottlers.

Bliesmer M H, 302 Tyler
Noll C, cor Clay and Washington
Spahn J, 601 Washington
Wilhelm J C, 209 I

Brewery.

Crystal Spring Brewing Co, cor Lake and Tyler

Broom Manufacturers.

Wise & Haferkamp, 1111 Main

Brokers, Loans and Notes

Everhart W J, 701 Main
Porter Wm F, 810 Main
Swan Geo F, 818 Main

Carpets and Curtains.

Allen G W, 812 Main
Barnes J & Co, 711 Mich av
Davidson & Porter, 712 Main
Fredrickson & McLane, 912 Main
Simon C A, 1006 Main

Carriages and Wagons, Retail.

Freese & Hannum, 714 Indiana av
Henry Bros, 1115 Main
Koepke & Gehrke, 891 Monroe
LaPorte Carriage Co, corner State and Indiana av
Struss & Hoffmier, 712 Madison
Way C B, 711 Madison
Wegner W C, 609 Monroe
Wild C, 601 Clay

Carriage Manufacturers.

Koepke & Gehrke, 801 Monroe
LaPorte Carriage Co, State and Washington
Wegner W C, 609 Monroe

China, Glass and Queensware.

Crawford, 906 Main
Croup Bros, 612 Main
Freese & Heusi, 616 Main
Miller C F & Son, 518 Main
Oberreich & Arnold, 901 Main
Ridgway J W, 703 Main
Schumm J 1024 Main

Cider Mills.

Krueger C, 111 J
Silliman J B, 107 J

Cigar Manufacturers.

Mueller Fred J, 201 H
Page M W, 505 Main
Schnewind J, 1210 Indiana av
Stewig I, 308 L
Wade P, 507 Michigan av
Walton W M, 710 Mich av
Wolf J, 716 First

Cloaks and Furs.

Barnes J & Co, 711 Michigan av
Davidson & Porter, 712 Main

FRANK BADURE, Proprietor of the only first-class . . SALOON . . in Otis, Indiana.

STAIGER HARDWARE CO., 613-615 FRANKLIN STREET, MICHIGAN CITY, IND. Guns, Revolvers, Pocket Cutlery and Razors.

E. W. LINDEMANN,
MICHIGAN CITY, IND.
Drugs, Chemicals, Cigars, Toilet Articles, Rubber Goods

Fredrickson & McLane, 912 Main
Simon C A, 1006 Main

Clothing and Gents' Furnishers.

Davidson & Porter, 712 Main
Jackson Bros, 804 Main
Kreidler M, 910 Main
Low Bros, 708 Main
Peterson & Lonn, 808 Main

Coal.

Bigam D E & Son, 907 Main
Moore & Richter, 423 Main
Wilson Lumber Co, 1001 Washington

Cold Storage.

LaPorte Produce Co, cor Tyler and Front

Confectioners.

Ketchum F C, 705 Main
Lewis Ira H, 708 Michigan av
Zeltner S, 1018 Main
Lambreson John, 723 Main

Cornice Manufacturers.

Decker Bros, 908 Main

Coopers.

Smith H, 605 Ohio
Byberg B, 122 Madison

Decorators.

Bennethum & Hildebrand, 619 Main
Carter G H, 717 Indiana av

Dentists.

Aldrich A C, 621 Main
Church E J, 719 Michigan av
Fisher W S, 812 Main
Fosdick Wm, 616 Main
Holloway H, 709 Main
Rench F T, 719 Michigan av
Wasser G E, 902 Main

Directory Publishers.

LaPorte Co Directory Co, LaPorte and Michigan City

Druggists.

Boyd T H & Co, 904 Main
Callender & Stewart, 917 Main
Ehrlich H, 724 Main
Meissner F W, 820 Main
Zahrt & Flood, 623 Main

Dry Goods, Notions Etc.

Allen G W, 812 Main
Barnes J & Co, 711 Mich av
Davidson & Porter, 712 Main
Fredrickson & McLane, 912 Main
Simon C A, 1006 Main

Dye House.

Essling N, 513 Main

Engine Manufacturers.

Rumely M Co, 612 Madison

Express Companies.

American, 707 Indiana av
United States, 707 Indiana av

Fanning Mill Manufacturers.

Michael C H, n e Chicago

Feed Mills.

Krueger C, 111 J
Silliman J B, 107 J

Fish Market.

Zahrt H A, 613 Michigan av

HERMAN ZEESE, DRY GOODS, CARPETS AND CURTAINS
409 FRANKLIN ST., MICHIGAN CITY, IND.

G. A. SCHWEITZER, The 4th Ward Grocer
First-class Goods. First-class Service.
503 Rose Street, La Porte, Indiana.

A. CUTLER, Licensed Embalmer and Funeral Director.
Opposite Post Office LAPORTE, IND.
Phone 241. Lady Embalmer when desired.

Florists.

Kaber Florist Co, 210 Fox
Palmer F, 1209 Jefferson

Flour Mills.

J Street, 101 J
Lorig & Weber, 503 Clay

Fruits and Vegetables.

Mills Bros, 613 Monroe

Funeral Directors.

Cutler A, 802 Michigan av
Henry & Sievert, 608 Chicago
Weir W C, 718 Madison

Furniture.

Hoelocker G J, 822 Main
Martin W A, 709 Main

Furniture Manufacturers.

Buck R & Son, cor Front and Teegarden

Gas Companies.

LaPorte Gas Co, 620 Main

Grain and Seeds.

Bosserman S S, 612 Monroe
Fogle Wesley, 525 Main
Freese & Hannum, 714 Indiana av
Lorig & Weber, 503 Clay
Ruple J B & Co, 701 Main
Way C B, 711 Madison

Grocers.

Bosserman O E, 818 Main
Croup Bros, 612 Main
Forbes A, 601 Main
Foster T J, 702 Main
Fraser & Kerr, 719 Mich av
Freese & Heusi, 616 Main
Graf J, 405 Second
Hall E C & Bro, 602 Main
Herzig P, 112 Main
Kistler G, 502 Tipton
Martin A F, 902 Main
Miller C F & Son, 518 Main
Minich & Mohr, 914 Main
Parish M F, 103 Clement
Peterson & Swanson, 919 Main
Pusch Wm, 501 Main
Schumm J, 1024 Main
Schweitzer G, 503 Rose
Stroble & Diener, 1707-1709 Main
Tanger & Co, 1018 Main
Wolf P & Sons, 314 Main

Grocers—Wholesale.

Kramer & Sons, 718 Main

Hardware---Retail.

Crane & Rathbun, 814 Main
Decker Bros, 908 Main
Lower's J Sons, 618 Main
Neal Thos Hardware Co, 716 Main
Stewart J D Jr, 712 Indiana av
Wilhelm Henry, 1004 Main
Wunsch E, 510 Main

BRYANT makes Family Grouping a Specialty

INSURE WITH Fred A. Hausheer
806 Main St., LaPorte, Ind.

GO TO J. E. HILGENDORF
AND GET YOUR CLOTHES REPAIRED.
706 MAIN STREET.— —2nd FLOOR.— —LA PORTE, IND.

Buy Pianos of Oberreich & Arnold, 901 Main Street, La Porte, Indiana.

Hardware---Wholesale.

Neal Thos Hardware Co, 716 Main

Harness.

Johnson Harness Co, 913 Main
Lonn J & Sons Co, 921 Main
Schoof Bros, 1016 Main

Harness Manufacturers.

Johnson Harness Co, 810 State
Lonn J & Sons Co, 1107 Washington

Hotels.

American, 505 Michigan av
Anderson, 602 Monroe
European, 610 Main
Depot Hotel, L S & M S
Teegarden, cor Main and Monroe

Hospitals.

Annis E L, 305 Rumely

Ice Dealers.

Hilt John Lake Ice Co, 507 Main

Insurance Agents

Andrew F G, 802 Main
Becher W H, 904 Main
Broeffle J W, 824 Main
Dorland J V, 802 Main
Hausheer F A, 806 Main
Klocksiem J F, 711 Indiana av
Knight J F, 703 Michigan av
Nye D M, 820 Main
Osborn & Sallwasser, 810 Main
Seymour G S & Sons, 716 Michigan av
Stahl & Murray, 814 Main
Wile Simon, 709 Michigan av

Jewelers.

Burritt E C, 906 Main
Erickson F H, 1003 Main
Faller C O, 707 Main
Fredrickson C H, 1016 Main
How Bros, 710 Main
Oberreich & Arnold, 901 Main

Job Printers.

Argus The, 719 Indiana av
Bulletin Printing Co, 802 Monroe
LaPorte Printing Co, 620 Indiana av
Powell C G, 906 Main

Junk Dealers.

Brower Harris, cor K and Third
Sommerfield Bros, 106 North

Justices of Peace.

Beahm Wm, 814 Main
Folant J, 804 Main
Klocksiem J F, 711 Indiana av

TRY OUR BREAD and You will Use no Other.
S. ZELTNER,
★ 1018 AND 1020 MAIN STREET.

W. F. WOODSON, 231 Franklin Street, Michigan City, Ind. } Has the largest and most complete line of WALL PAPER in LaPorte County.

Laundries.

American, 801 State
Hong Kee, 512 Main
Lee Sam, 615 Michigan av

Lime and Cement.

Moore & Richter, 423 Main
Struss Chas, 502 C
Vankirk J P, 707 Washington

Liquors---Wholesale.

Henoch M Co, 609 Main

Livery.

Ackerman J, 519 Main
Foster, DeGarmo & Co, 811 State
Henry Bros, 1115 Main
Marr & Crowl, 515 Mich av
Pontifex W, 908 Jefferson
Rhoda Louis, 1119 Main
Sommerfield A, 613 Main

Loans and Investments.

Becher W H, 904 Main
Dorland J V, 802 Main
Hausheer F A, 806 Main
Seymour G S & Sons, 716 Michigan av
Wile Simon, 709 Michigan av

Lumber.

Moore & Richter, 423 Main
Wilson Lumber Co, 1001 Washington

Lunch Rooms.

Annex, 705 Michigan av
Depot Hotel, L S depot
Hiley W, 710 Indiana av
Marr & Jessup, 905 Main
Norton J B, 617 Michigan av

Machine Shops.

Lindgren & Son, 502 Clay

Marble and Granite.

Becher H A, 1109 Main
Franklin & Wallheiser, 605 Michigan av

Meat Markets.

Brust Bros, 501 Rose
Dick A J, 915 Main
Hiley E A, 103 Clement
Kistler & Wair, 503 Main
Kreidler A 115, E
Steigely F W, 1002 Main
Stroble & Diener, 1707-1709 Main
Thrush & Barnum, 608 Main

Medicine Manufacturers.

LaPorte Medicine Co, 712 Michigan av
Meissner F W, 820 Main
Paxton Medicine Co, 609 Perry

Special Attention to Funeral and Wedding Decorations at KABER'S, 210-212 Fox St., La Porte, Indiana. PHONE 193 . . .

DRUGS and MEDICINES, the finest obtainable, for sale at C. C. WILLITS & CO., 501 Franklin St.

SEYMOUR'S AGENCY, 716 Michigan Ave., LAPORTE, IND.
FOR INSURANCE OF ALL KINDS.

NICHOLAS ESSLING, Prop'r LaPorte Steam Dye Works. 513 MAIN ST., LA PORTE, IND.
We will give you Satisfaction!

Milliners.

Barnes J & Co, 711 Mich av
Chaffee Sisters, 402 Main
Dunsmore J L, 717 Main
Harding & Vail, 714 Michigan av
Jessup A R, 715 Michigan av
Lefmann C F, 706 Main
Seymour M, 811 Michigan av

Musical Instruments.

Badger Bros, 718 Mich av
Launer J, 710 Main
Oberreich & Arnold, 901 Main

News Dealers.

How Bros, 710 Main
LaPorte B & S Co, 716 Michigan av

Newspapers.

Argus Daily, 719 Indiana av
Argus LaPorte Weekly, 719 Indiana av
Bulletin Daily, 801 Monroe
Bulletin Weekly 801 Monroe
Herald Daily The, 620 Indiana av
Herald Weekly The, 620 Indiana av
Republican The, 906 Main

Notaries.

Andrew F G, 802 Main
Dorland J V, 802 Main
Hausheer F A, 806 Main
Hickey A J, 806 Main
Liddel F R, 906 Main
McKeon Jennie, Court House
Nye D, 820 Main
Park T L, 806 Main
Widdell E J, 620 Indiana av
Wolfe N, 715 Michigan av

Oils.

Fisher P S, 302 Grove
Shafer Edw, 1208 Main
Standard Oil Co, on L S Ry

Opticians.

Gish J L, Hall Opera House
Meyer J H W, 706 Jefferson
Smith M S, 805 Michigan av

Painters, House and Sign

Bennethum & Hildebrand, 619 Main
Carter G H, 717 Indiana av
Findley A A, 1201 Jackson
Schultz F, 515 Main
Williams T W, 609 Monroe

Paints, Oils and Glass.

Bennethum & Hildrbrand, 619 Main
Boyd T H & Co, 904 Main
Callender & Stewart, 917 Main
Carter G H, 717 Indiana av
Meissner F W, 820 Main
Zahrt & Flood, 623 Main

GO TO KRIEGER & PAUL, 519 Franklin St., Michigan City.
For Carpets, Rugs and Matting.

Milwaukee Beer is famous.
Pabst has made it so.
H. C. KUNKEL, Agent.
MICHIGAN CITY, IND.

Photographers.

Bryant L J, 708 Main
Dolk W E, 803 Michigan av
Koch H E, 712 Michigan av
Scott W M, 814 Main

Photograph Background Manufacturers.

Wair & Barnes, 611 Washington

Physicians.

Annis E L, 718 Michigan av
Campbell H M, 1301 Clay
Bowell B C Jr, 1108 Main
Dakin G M, 801 Michigan av
Darling & Scobey, 1022 Main
Fahnestock Bros, 808 Indiana av
Gish J L, Hall's Opera House
Gray J L, 1304 Monroe
Mack C S, 705 Jefferson
Martin H H, 719 Michigan av
Meyer J H W, 706 Jefferson
Scobey B Prindle, 811 Michigan av
Smith M S, 805 Michigan av
Sutherland O L, 807 Jefferson
Wardner H, Pine Lake av
Wilcox F T, 808 Maple av

Plumbers.

Dolan P J, 606 Chicago
Kanney E, 614 Monroe
Waters A F, 719 Michigan av

Printers---Book and Job.

LaPorte Printing Co, 620 Indiana av
Bulletin Printing Co, 801 Monroe
Powell C G, 906 Main
Wadsworth Co, 719 Indiana av

Real Estate.

Becher W H, 904 Main
Dorland J V, 802 Main
Early H, 610 Main
Hausheer F A, 806 Main
O'Brien J, 824 Main
Ridgway J W, 703 Main
Seymour G S & Sons, 716 Michigan av
Wile Simon, 709 Michigan av

Restaurants.

European, 610 Main
Haverly & Plumbeck, 601 Michigan av
Norton J B, 719 Main
Zeltner S, 1018 Main

Roofers, Tin and Iron.

Crane & Rathbun, 814 Main
Decker Bros, 908 Main
Lower's J Sons, 618 Main
Neal Thos Hardware Co, 716 Main
Wilhelm H, 1004 Main
Wunsch E, 510 Main

EL FAUSTO Is the best 10 cent Cigar in the city. { Herman M. Kemp, MANUFACTURER.

Prices that Surprise, Values that Tell at the | J. W. Ridgway Crockery Store
703 MAIN STREET.

L. G. KRAMER, 915 FRANKLIN ST., MICHIGAN CITY, IND. } Drugs, Stationery, School Supplies, Etc.

W. H. VEHLEN } For : Fly : Nets : and : Dusters
MICHIGAN CITY, INDIANA.

Saloons.

Ake Dennis, 603 Michigan av
Boettcher E H, 1010 Main
Bortz W F, 604 Main
Everly J C, 509 Main
Fernandes M, 520 Main
Fry T J, 722 Main
Haverly & Plumbeck, 601 Michigan av
Heun L, 911 Washington
Loetz C, 612 Indiana av
Mehl J J, 408 Monroe
Minich Chas, 504 Madison
Noll M, 616 Indiana av
Plumbeack O, 606 Monroe
Sass M, 309 I
Volger & Smith, 911 Main
Vogt J, 606 Main
Weidner Con, 916 Main
Weiler W F, 412 Adams
Wilhelm L T, 918 Main
Wright G, 502 Michigan av
Zahrt W B, 609 Michigan av

Sash and Door Manufacturers.

Backhaus A & Co, 1302 State

Sanitoriums.

Annis E L, 205 Rumely
Gray J L, 1304 Monroe
Interlaken, Pine Lake av

Sewing Machines.

Badger Bros, 718 Mich av
Coddington E E, 707 Main

Steamship Agencies.

Becher W H, 904 Main
Wile Simon, 709 Michigan av

Tailors, Merchant.

Boettcher Wm, 614 Main
Davidson & Porter, 712 Main
Ekberg C A, 709 Mich av
Essling N, 513 Main
Hilgendorf J E, 706 Main
Kuss C, 916 Main
Low Bro, 708 Main
Peterson & Lonn, 808 Main
Schmidt, G A, 606 Main

Telegraph Offices.

Postal T & C Co, 708 Main
Western Union, L S depot

Telephone Companies.

Central Union, 623 Main
LaPorte Telephone Co, 705

Threshing Machine Mfrs.

Rumely M Co, 608 Madison

Trunks and Valises.

Davidson & Porter, 712 Main
Kreidler M, 910 Main
Low Bros, 708 Main
Schoof Bros, 1016 Main

J. VENE DORLAND } For Life, Fire, Accident and Tornado Insurance.

LEADING DRUGGISTS AND CHEMISTS,
CALLENDER & STEWART, Lonn Block, LaPorte, Ind.

Tubular and Drive Wells.

Armstrong J W, 723 Main
Armstrong T B, 824 Main
Good & Taylor, 713 Main

Undertakers.

Cutler A, 802 Michigan av
Henry & Sievert, 608 Chicago
Weir W C, 718 Madison

Upholsterers.

Hoelocker G J, 822 Main
Martin W A, 709 Main

Wall Paper

Bennethum & Hildebrand, 619 Main
Carter G H, 717 Indiana av
LaPorte Book and Stationery Co, 712 Michigan av

Watch School.

Hutchinson J L, 712 Monroe

Wheel Manufacturers.

Niles & Scott Co, cor Lake and Tyler

Wood Yards.

Burlingame F, 110 I
Johnson J, 315 D
King E, 513 H
Stanton J L, 820 Woodward

Woolen Manufacturers.

Clear Lake Mills, cor Front and Park
LaPorte Woolen Mills, 410 Fox

STAIGER HARDWARE COMPANY, Hardware and Stoves.
613 and 615 Franklin Street,
Michigan City, Indiana.

Wines, Liquors, . . and Cigars . .
Best in the Market at FRANK BADURE'S
OTIS, INDIANA.

E. W. LINDEMANN, DRUGGIST,
Michigan City, Ind.
Drugs, Wall Paper, School Supplies and Stationery.

For Low Prices and Good Goods we are leaders. { HERMAN ZEESE { 409 Franklin Street, Michigan City, Ind.

Canned Goods, Groceries & Provisions.
Cheapest and Best in the . . . Market at
G. A. SCHWEITZER
503 Rose St., La Porte, Ind.

A. CUTLER, LICENSED EMBALMER AND FUNERAL DIRECTOR.
Opposite Post Office. LA PORTE, IND.
Phone 241. Lady Embalmer when desired.

LaPorte County Gazetteer.

1899.

CONTAINING COMPLETE DIRECTORIES OF WESTVILLE, WANATAH, UNION MILLS, KINGSBURY, ROLLING PRAIRIE, STILLWELL, HANNA, WELLSBORO AND OTIS.

WESTVILLE.

BOARD OF TRUSTEES—S. D. Flynn, E. L. Brewer, Dr. F. V. Martin.
SCHOOL BOARD—Dr. B. W. Hollenbeck, Pres., T. C. Reynolds, Treas., E. E. Nichols, Sec.
CLERK—W. E. Davidson.
TREASURER—E. S. Smith.
MARSHAL—T. W. Hoard.
ASSESSOR—A. Williams.

Allen Nathan (Sarah), carpenter
Andrews Lucinda
Ansley Elmer E (Eliza J.), gen. mdse
Ansley Homer, clerk
Ansley Robert (Pearl), clerk
Armitage Theo (Arminta), farmer
Arndt John (Emma), laborer

FRED A. HAUSHEER, 806 Main Street, LaPorte, Ind. For Fire, Life, Accident and Tornado Insurance.

BRYANT, PHOTOGRAPHER, 708 Main St. LAPORTE, IND.

J. E. HILGENDORF, THE TAILOR.
706 Main Street, LAPORTE. IND.

Bank of Westville, E S Smith, proprietor
Bhymer Fred, harness maker
Bhymer Jennie, dressmaker
Bloomhuff Belle
Bloomhuff Etta M
Bloomhuff Minnie
Breitzke Agusta, domestic
Brewer Arthur M (Sarah), laborer
Brown Frances, widow
Bucher Samuel (Lena), laborer
Bundy Wm (Celia M), farmer
Cattron James V (Addie)
Cattron Rose, teacher
Clark Beatrice, dressmaker
Clark Belle N, teacher
Clark Esther, teacher
Clark Lucy S
Clement Henry
Cole Chas (Elizabeth), laborer
Cole Frank, barber
Cole Helen
Cole Henry, veterinary surgeon
Cole John W (Elma), painter
Cole Sarah J
Condon Wm, laborer
Cordes Emma, widow Louis
Crossley E I (Eva), agent Wabash R R
Culbertson Sandford (Rachel), laborer
Dabbert Christ (Christina), retired
Daggy B A (Lucy), farmer
Daggy Clarence, laborer
Daggy Electa, widow Allen
Davidson Walter (Eva), carpenter
Dils Catherine, widow Cornelius
Dils Edward, barber
Dils Roy, farmer
Dodd Walter L (Calla), tinner
Dolman Jessie
Dolman Joseph (Eliza), proprietor Westville flour mill
Dolman Lu
Dolph Cassa
Flagle Geo C (Jennie), manager Postal Telegraph Co
Flagle Nellie, operator
Flagle Wolcott, laborer
Flynn S D (Ella), farmer

WATCHES at { 901 Main Street, La Porte, Ind. } Oberreich & Arnold!

Maple City Bakery ...AND... Lunch Room,
1018 AND 1020 MAIN STREET.

W. F. WOODSON, 231 Franklin St., Michigan City, Ind.
FOR PURE DRUGS AND CHEMICALS.
Prescriptions carefully compounded.

Fogle Benjamin (Florence), blacksmith
Forrester John (Mary), laborer
Fravel Dr F V, physician and surgeon
Freman Chas, news agent
Freeman Jennie, widow Brook
Freshman Andrew (Angeline), laborer
Gardner Jared (Mattie), farmer
Goff Alonzo (Ella), teamster
Green Hattie N, photographer
Hall Simon, retired
Hamilton Alex (Margaret), retired
Hamilton Bert, laborer
Hamilton Joseph (Carrie), laborer
Hamilton LeRoy, laborer
Harris Allen, laborer
Harris Martha, widow
Harris Mattie
Hartman Christ (Mary), laborer
Hatton Virginia A
Haus Samuel G (Hattie), blacksmith
Henton Elizabeth, widow
Herrold Arvilla
HERROLD CHAS E (Emily), groceries and provisions, dry goods, notions, etc
Herrold David, retired farmer
HERROLD FRANK P (Charlotte), hardware and stoves, agricultural implements, also dealer in hard and soft coal
HERROLD HIRAM B (Ida), (Herrold Bros) also township trustee
Herrold Homer (Dora), laborer
Herrold Jacob & Hiram B, meat market
Herrold Jacob (Dora), (Herrold Bros)
Herrold John (Jane), stock buyer
Herrold Lucy M, widow Benjamin
Herrold Lyman, telegraph operator
Herrold Viola V
Herrold Walter, tinner
Hill J M (Louise), proprietor hotel
Hilton Arthur, laborer
Hilton John (Mina), laborer
Hilton Leslie, lineman
Hilton Roy, lineman
Hixon Alvin, teamster
Hoard Addison (Myrtle), drayman

Ice Cream in any Quantity Delivered any time to any place
C. C. WILLITS & CO.

KABLER'S, LEADING FLORISTS, 210-212 FOX STREET, LA PORTE, IND. PHONE 193.

INSURANCE, REAL ESTATE, LOANS, INVESTMENTS.
SEYMOUR'S AGENCY.
716 Michigan Ave., LAPORTE, IND.

Hoard Thos (Julia), marshal
Hobb Agnes
Hollenbeck Dr B W (Louisa), physician and surgeon
Huston Alexander (Margaret), laborer
Imes Edmund Elizabeth), barber
INDICATOR WESTVILLE THE, Republican weekly, publication every Thursday, Chas E Martin, editor and publisher
Irving Joseph H (Malinda), carpenter
Irving Lynnie
Irving Mable, teacher
Jerome Addison J (Rosa), laborer
Jerome Welcome (Mary), shoemaker
Jessup Gaylord (Mary T), grain dealer
Jessup Polly
Joseph Robert (Martha), saloon
Kalies Chas, clerk
Kalies Emma
Kalies Wm (Caroline), laborer
Kalies Wm E (Emma), section foreman
Kelly Dr John, physician
Kibbons Katherine
Kimball John, farmer
Kimmel Iona
Kleisinger Elizabeth, widow
Kleisinger John, laborer
Koontz Allen, laborer
Koontz Ella
Koontz Pulaski (Sarah J), farmer
Koontz Rosa
Kriesel Herman, manager Westville creamery
Kullander Adolph (Lottie), blacksmith
LaClear Orrin (Rebecca), laborer
Lawrence Abijah (Rhoda), laborer
Livingston Bert, laborer
Livingston Chas (Minerva), plumber
Livingston Frank (Ellen), laborer
Loskowski Christ (Agnes), laborer
Lucas Mary, widow
Lucas Rhoda, dressmaker
McClure Arthur D, clerk
McCord George, laborer
McCord Jesse, retired farmer
McCord Joseph (Elizabeth), retired
McCord Samuel H (Ida), farmer

No use wearing Soiled or Faded Clothes when you can have them Cleaned and Dyed at small Cost.
LaPorte Steam Dye Works,
NICHOLAS ESSLING, Prop'r. 513 Main St., La Porte, Ind.

KRIEGER & PAUL, 519 FRANKLIN ST., Michigan City, Indiana.
FURNITURE FOR CASH OR CREDIT.

Buy Kadow's celebrated Pops and Mineral Waters. Manufactured by . . . H. C. KUNKEL, MICHIGAN CITY, IND.

McGinnis Joseph M (Martha), blacksmith
McGinnis Nora
Mack Gertrude, domestic
Mann Amenzo (Mary C), funeral director
MARTIN CHAS E (Rosa M), editor and publisher Westville Indicator
Martin Docia, teacher
Martin Dr F V (Nettie), physician
Mason Lydia
Massom Rebecca, widow
Matotte J C (Cora), clerk
Metcalf Frank C (Grace), painter
Miller Helen
Miller Louis C (Mary), saloon and livery
Moore Sherwood R, clerk
Morris Cushi E (Pearl), mason
Nichols Emerson E (Emma), agricultural implements
Oberinger George
Oberinger Henry (Anna), laborer
Petro James (Sarah), laborer
Petro William (Julia), mason
Posten Alice
Post Office, Mrs Henrietta Winters, postmistress
Potter William, laborer
Powers Prof, principal high school
Punsky Wm A (Dora), boots and shoes
Rambo Ralph (Olive), painter
Reed Lydia, widow Lee
Rehm Andrew (Frankie)
Reynolds E L (Alta), feed mill
Reynolds Emeretta, widow Alfred
Reynolds Luna, clerk
Reynolds Thomas A, watchmaker
Robertson Carrie
Robertson M W (Sarah), farmer
Robertson Samantha, widow
Rush Arthur, brakeman
Rush Cora D
Rush Samuel S
Schlaack Julia, widow George
Scott Ezra T (Ella), drugs and general merchandise
Scott F C
Smith Eva, clerk
Smith Everell S (Julia), banker
Smith Milla

REAL ESTATE J. W. RIDGWAY. SOLD On Easy Payments 703 MAIN ST.

Smoke Herman M. Kemp's Consul Lee 5c Cigar

W. H. VEHLEN { For Harness and Horse Goods. Trunks and Valices. : : : : : : : : : Michigan City, Indiana.

Smith Nina, clerk
Snyder Peter (Samantha), farmer
Standiford Abe (Maude), painter
Standiford Martha
Stephenson Edward (Mary), agent C. I & L Ry
Stewart Bert H (Maggie), barber
Stewart Clifford (Kittie), pastor Christian church
Stockbarger Rev C U (Stella), pastor M E church
Taylor John P (Emma), clerk
Terwilliger Maude
Terwilliger Wm (Martha), Justice of the peace
Thiels N A (Addie), laborer
Thomas Dora
Thomas James (Ollie), laborer
Thompson Frank
Thompson Geo L Sr (Harriett), notary public
Thompson Geo L Jr (Effie A), groceries
Thompson Ola
Tolton Wm (Delia), section foreman
Topper Wm E, confectionery
Topper Blanche
Ulsh Samuel L (Ida), postal clerk
Walton Martha M
Warnke Clara
Warnke Herman (Annie), butcher
Warnke Linda
Webber Frank (Mollie)
Webster Margaret, widow
Webster Ruth H
Weed Timothy (Hannah J), laborer
Welsh Amzi I (Elizabeth), laborer
Weseman Chas (Clara), bartender
Westville Creamery, Herman Kriesel, manager
Williams Azariah, notary public, also assessor
Williams B L (Jane), carpenter
Williams Chas M
Williams Mary
Williams Wm M R, groceries and barber
Winters Henrietta, postmistress
Wood Rhoda M, widow Daniel
Wooley Rachel, widow
Young Andrew (Elizabeth), blacksmith
Young Elizabeth
Young Peter C (Susie), teamster

L. G. KRAMER, DRUGGIST AND CHEMIST, 915 FRANKLIN ST., MICHIGAN CITY, IND.

Insure ..With J. V. DORLAND, La Porte, Indiana.

CALLENDER & STEWART, Pharmacists, Lonn blk., LaPorte. The compounding of Physicians Prescriptions and Family Receipts a Specialty. DAY OR NIGHT.

WANATAH.

Abraham August (Amelia), wagonmaker
Abraham Carl, laborer
Abraham Theodore (Dora), carpenter
Aigner Michael (Anna), plasterer
Amen Christ (Barbara), retired
Bailey Arthur B (Lena), clerk
Bailey Oliver B (Sarah), commission merchant
Bailey Stephen D (Fannie), clerk
Bailitz Chas (Johanna), laborer
Bailitz Gust H (Tillie), dry goods and notions
Bailitz Johanna
Bailitz Laura
Bailitz Paulina
Bethar Albert (Paulina), laborer
Boehlke Herman, clerk
Boehlke John, laborer
Boehlke Julius, furniture and undertaking
Boehlke Julius Jr, laborer
Boettcher Emma, seamstress
Boldt Emil (Augusta), carpenter
Bowman Wm, physician and surgeon
Bramer Chas (Amelia), agent Guenther's beer
Brettine August (Amelia), laborer
Brettine Ferdinand (Augusta), laborer
Brode Valentine (Josephine), laborer
Buchheit Rev A M, pastor Precious Blood church
Buchheit Lizzie M
Bunnell Clark (Etura), principal high school
Campbell James (Mattie), carpenter
Carpenter Wm V, (Fryar & Carpenter)
Conitz Leo, student
CONITZ JULIUS (Mary), (Conitz & Dolman), also proprietor Wanatah bank
CONITZ & DOLMAN, proprietors Wanatah roller mill
Dade Albert, laborer
Dade Julius (Ernestina), laborer
Derack Andrew (Augusta), laborer
Dolman Edward (Mary), (Conitz & Dolman)
Dolman Ethel
Doyle Amelia, millinery

FRANK BADURE, Proprietor of the only first-class . . SALOON . . in Otis, Indiana.

STAIGER HARDWARE CO., 613-615 FRANKLIN STREET, MICHIGAN CITY, IND. Guns, Revolvers, Pocket Cutlery and Razors.

E. W. LINDEMANN,
MICHIGAN CITY, IND.
Drugs, Chemicals, Cigars, Toilet Articles, Rubber Goods

Doyle Gabriel (Amelia), barber
Eaton Chas F (Harriett), laborer
Eaton Sadie
Eaton Jacob A, groceries and provisions
Eaton Wm E, teacher
ECKERT CHAS F (Adeline), hardware, also township trustee
Eckert Herman R (Amelia), clerk
Etter Wm, agent P Ft W & C Ry
Feldman Herman, laborer
Fisher Dr Wyman H (Kate), physician
Fredrick Gottlieb (Augusta), laborer
Fredrick Henry, laborer
Fryar & Carpenter, groceries and provisions
Fryar Robert D (Belvia), (Fryar & Carpenter)
Fryar Robert F, clerk
Fudenski Chas, clerk
Fudenski Felix, bookkeeper
Fudenski John, operator
Fudenski Marie, teacher
Fudenski Peter (Magdalena), dry goods
Gabbert August (Ernestina), laborer
Gallert Allie, laborer
Gallert Amelia, groceries and provisions
Gallert Robert, laborer
Goetz Gottlieb (Elizabeth), retired farmer
Gohr Albert (Leona), laborer
Goodwine Wm (Cora), laborer
Grieger August (Ernestina), retired
Grieger Fred (Johanna), saloon
Gross Frank J, confectioner, also constable
Gross Gust (Anna), barber
GROSS LEO, proprietor and editor Wanatah Mirror
Groth Isabella, widow Otto, general merchandise
Groth John E, clerk
Gruse Anna
Gruse Joseph (Minnie), laborer
GRUSE ROMAN (Paulina), prop Hotel Wanatah
Gruse Rosa
Guse Fred (Matilda), laborer
Hammersley James, tinner
Hammersley Walter (Allie), section foreman
Hartwig Fred (Ottillie), car repairer
Hartwig Otto, laborer
Hebbe Gottlieb (Julia), laborer

HERMAN ZEESE, DRY GOODS, CARPETS AND CURTAINS . . . . .
409 FRANKLIN ST., MICHIGAN CITY, IND.

G. A. SCHWEITZER, The 4th Ward Grocer
First-class Goods. First-class Service.
503 Rose Street, La Porte, Indiana.

A. CUTLER, Licensed Embalmer and Funeral Director.
Opposite Post Office LAPORTE, IND.
Phone 241. Lady Embalmer when desired.

Hebbe John, blacksmith
Heine Herman (Emma), laborer
Henning Ernest (Bertha), butcher
Henning Julius (Emma), meat market
Henning Mollie
Henning Otto, butcher
Henning W R, photographer
Higgins James H (Clara J), agent C I & C Ry
Howell Sarah, widow
Hunt Wm, compositor
Jasheviak Anna, bakery
Jasheviak Frank, laborer
Jasheviak Joseph (Venea), carpenter
Jasheviak Leon, laborer
Jasheviak Theodore, laborer
Jones Robert (Anna), laborer
Jordan John H (Mamie), manager creamery
Kalies Olga, seamstress
Kapelski Adolph (Josephine), boots and shoes
Kapelski Augusta
Kapelski Julia
Kapelski Martha, seamstress
Ketner Emil (Minnie), carpenter
Knitter August (Lizzie), laborer
Knitter Otto, laborer
Kolaski Roman (Kate), section foreman
Kopline Rozalia, widow William
Kosanke Wilhelmina, widow
Koselke Benjamin (Minnie), saloon
Koselke Frank (Sophia), laborer
Kowalke Fred W
Krueger Fred (Rosa), laborer
Kuss Christ (Matilda), farmer
Lawrence John (Caroline), laborer
Leeson Dr Geo M (Emily A), physician
Leming Carrie, teacher
Leming Daniel H (Catherine), carpenter
Lenick Fred (Ottillia), laborer
Lenick Herman, laborer
Mann Chas W (Johanna), saloon
Mann Cynthia, widow Fred
Mann Frank J, clerk
Mann Henry (Mary), saloon
Mann Jacob, laborer
Manthey Emil G (Johanna), clerk

INSURE WITH Fred A. Hausheer
806 Main St., LaPorte, Ind.

BRYANT makes Family Grouping a Specialty

GO TO J. E. HILGENDORF
AND GET YOUR CLOTHES REPAIRED.
706 MAIN STREET.— —2nd FLOOR.— —LA PORTE, IND.

Manthey Minnie, widow
MATHEWS JOHN C (Albertina), saloon, best wines, liquors and cigars
Mitzner Amanda
Mitzner Bros, agricultural implements
Mitzner Edward (Minnie), (Mitzner Bros)
Mitzner Herman (Mary), (Mitzner Bros)
Mitzner Lena, widow Ludwig
Mitzner Minnie, widow Fred
Mitzner Paul, laborer
Mitzner William, laborer
Nehmer Anna
Nehmer Michael (Anna), laborer
Nehmer Minnie
Osborn Cassy, widow
Osborn Clayton E (Dee N), livery and feed
Pankin August (Ida), meat market
Pash Loren, contractor
Pash Martin (Martha), contractor
Quick Wm, carpenter
Richman Wm E (Augusta), retired farmer
Rosenbaum Chas H (Paulina), retired
Rosenbaum Julius (Augusta), section foreman
Rosenbaum Wm F (Alvina), laborer
Schabloski Roman (Augusta), laborer
Schabloski Vincent (Josephine), laborer
Schlosser Bros, proprietors Wanatah creamery
SCHLOSSER CUST (Johanna), dry goods, groceries, boots and shoes, also manager creamery
Schmidt Julius (Matilda), harness maker
Schmidt Robert L (Hattie), hardware
Schultz Reinhold F (Mary), tinner
Seehaver Michael, blacksmith
Traffo Dora, widow
Walton Edward V (Antonette), clerk
WANATAH BANK, Julius Conitz, proprietor
WANATAH CREAMERY, Schlosser Bros, props
WANATAH MIRROR, L J Gross, editor and publisher
Werner William, retired
Whitmack August (Tena), painter
Wiesjohn & Wojohn, drugs, groceries, etc
Wiesjohn John G (Bertha), (Wiesjohn & Wojohn)
Wilson Julius (Emma), engineer
Wilson Thos B (Priscilla), auctioneer

TRY OUR BREAD and You will Use no Other.
S. ZELTNER,
★ 1018 AND 1020 MAIN STREET.

Buy Pianos of Oberreich & Arnold, 901 Main Street, La Porte, Indiana.

W. F. WOODSON, 231 Franklin Street, Michigan City, Ind. } Has the largest and most complete line of WALL PAPER in LaPorte County.

Windle J A (Britania), carpenter
Wojohn Gottlieb (Ernestina), retired
Wojohn Herman G (Ada), (Wiesjohn & Wojohn)
Woltman Michael (Augusta), farmer
Yarger Ben E, assistant postmaster
Yarger Hattie, widow W P, postmistress
Zanger Bernhart J, bakery

HANNA.

Allison Thos W, bookkeeper
Applegate Geo W (Anna), telegraph operator
Baker J Wm (Nora), painter
Barber Cora
Barber Daniel M (Mary), stock buyer
Barber Ethel
Barber Gertrude
Barker Richard (Adelia), laborer,
Barnes Bert D (Cora), section foreman
Barnum Tamer, widow Chas
Baske August (Henrietta), retired farmer
Baske Augusta
Berridge Avira, widow James
Bishop Dell (Emma), operator
Brown Walter S (Alida), laborer
Bunnell Clark D (Hermanda), operator
Bunnell Elsie C, widow Carey
Bunnell Elmer G (Etta), teacher
Bryant Cora
Bryant Ebb (Catherine), laborer
Bryant Jacob, laborer
Chambers Caroline, widow Jackson
Chambers James (Mary), farmer
Clark John A (Lottie), section foreman
Crawford Dr E F W (Linda), physician and surgeon
Dankert Fred (Albertina), laborer
Denison Agnes, music teacher
Denison Edmund D, clerk
Denison Geo S (Aurilla), general merchandise
Duke James, laborer
Edwards Henry R (Ophelia), grain dealer
Emerick Wm (Rachel), laborer
Firth Samuel (Jessie), laborer
Gain John C (Cora), station agent

DRUGS and MEDICINES, the finest obtainable, for sale at
C. C. WILLITS & CO., 501 Franklin St.

Special Attention to Funeral and Wedding Decorations at KABER'S, 210-212 Fox St., La Porte, Indiana. PHONE 193. . .

SEYMOUR'S AGENCY, 716 Michigan Ave., LAPORTE, IND.
FOR INSURANCE OF ALL KINDS.

Gibbons Caroline, widow Jos S
Gibbons Douglass, carpenter
Gibson Thos (Etta), (Wells & Gibson)
Glancy Thomas (Catherine), retired
Goff Orlando (Kate), laborer
Greening Edward (Sarah), laborer
Grieger Emma
Grieger Ewald (Augusta), saloon
GRIEGER C H & CO (G H & Wm E Grieger), dry goods, notions, boots and shoes and grocery
GRIEGER CUST H (Isabelle), (G H Grieger & Co) also township trustee
Grieger Henry, laborer
Grieger Louis (Ernestina), retired
GRIEGER WM E (Lena), (G H Grieger & Co) also postmaster
Griewank Louis (Magdalena), car inspector
Griewank Louis Jr, laborer
Griewank William, laborer
Haley Wm J, agent P Ft W & C Ry
Harding Mary, widow Benjamin F
Hunsley George (Mattie), laborer
Keil Chas (Ernestina), laborer
Keil Julius T (Albertina), general merchandise
Keil Otto G, meat market
Kern Sarah J, widow Daniel
Kern Sovorrow (Myra), farmer
Kinzel Daniel (Henrietta), laborer
Kramer Andrew (Mary), laborer
Lenick Frank (Augusta), laborer
Lloyd Electa, widow Isaac F
Lloyd Thomas (Mary), blacksmith
Lloyd Wilbur (Lanah), farmer
Manthi August (Louisa), plasterer
Manthi Henry H (Augusta), laborer
Manthi Herman, laborer
Manthi Otto, carpenter
Mason George (Emma), laborer
Metz Andrew, farmer
Molloy Joseph (Serena), laborer
Molloy Martin H (Almeda), saloon
Moore Archie (Lou), laborer
Moore Marion (Mattie), laborer
Murten A Leland (Belle), hardware
Nern Conrad E (Eva), laborer

GO TO KRIEGER & PAUL, 519 Franklin St., Michigan City.
For Carpets, Rugs and Matting.

NICHOLAS ESSLING, Prop'r LaPorte Steam Dye Works. 513 MAIN ST., LA PORTE, IND.
We will give you Satisfaction!

Milwaukee Beer is famous.
Pabst has made it so.
H. C. KUNKEL, Agent.
MICHIGAN CITY, IND.

Nummer Nicholas, laborer
Ordung John C (Phona), blacksmith
Osborn Edward M, laborer
Osborn Geo R (Della), teacher
Penkon Charles (Bertha), laborer
Phipps Elizabeth A, widow James
Reed Arthur, farmer
Reed Augustus C (Mary), laborer
Reed Clark, laborer
Reed Florence
Reed Hattie
Richardson Ace H (Lilly), brakeman
Schlosser Bros, creamery
Schlosser Samuel (Schlosser Bros)
Sears Clara
Sears George (Mary), farmer
Sears Rena
Sebring John S, clerk C & W M Ry
Selby Albert (Nellie), laborer
Sergeant Thomas (Sarah), farmer
Sergeant Thomas N, laborer
Sheely Forrest (Lucretia), mason
Sheffer Ami L, widow Wm B
Sheffer Wm R (Elizabeth), harness maker
Silvey Lora A (Rosa), barber
Smith Bert (Bessie), laborer
Smith Loduska
Smith William, laborer
Steel James (Julia), laborer
Stuck Charles (Lois), laborer
Stuck Emma, widow Alfred
Stuck Jacob (Anna), laborer
Terry Arthur, laborer
Terry Carrie, teacher
Terry Mattie, teacher
Terry Mary, widow Harvey
Terry Roy, clerk
Toyne Thomas (Eliza), laborer
Waterhouse Jane, saleslady
Wells Benjamin F, teacher
Wells & Gibson, general merchandise
Wells James (Mary), (Wells & Gibson)
Wells Lillian, student
West Bert (Maude), farmer
West Hezekiah (Ola), laborer

Prices that Surprise, Values that Tell at the J. W. Ridgway Crockery Store
703 MAIN STREET.

EL FAUSTO Is the best 10 cent Cigar in the city. Herman M. Kemp, MANUFACTURER.

W. H. VEHLEN { For : Fly : Nets : and : Dusters
MICHIGAN CITY, INDIANA.

West John P (Minerva), retired farmer
West Kate
West Wm H (Jennie), farmer
Wills Chas E (Roxie), teacher
Wilson Cornelius H, justice of peace
Yarger Clara
Yarger Philip, retired farmer
Zable Fred (Minnie), laborer
Zacher Henry F (Anna), wagonmaker
Zacher Lena

ROLLING PRAIRIE.

ADAMS EUGENE R (Maude), dry goods, notions, boots and shoes, groceries, also twp trustee. see advt
Beal Maude
Beal William (Harriett), farmer
Biege John (Arminta), laborer
Bowell DeAlton (Sarah V), drugs, etc
Breece George (Mary), laborer
Brown Grace
Brown Simon, laborer
Buck Maria R, widow Alfred
Burnet Charles, shoemaker
Clater Angeline, widow
Davis Wm (Mary), pastor M E church
Edwards Ella
Edwards Geo F (Neona), teamster
Edwards Lizzie
Edwards Rachel
Eichelbaum Fred (Silester), station agent
Fish Ella V, widow Hiram
Fish Ida
Fowler Maggie, widow George
Fowler Viola, widow John
Fowler William, laborer
Freese Sabina, widow John
Fritzen John C, blacksmith
Fuller Dr Carl (Florence), physician
Fuller Wilbur W (Mary), retired
George Lydia
George Monroe (May), laborer
George Sarah C
George William A, laborer

L. G. KRAMER, { Drugs, Stationery, School Supplies, Etc.
915 FRANKLIN ST., MICHIGAN CITY, IND.

J. VENE DORLAND { For Life, Fire, Accident and Tornado Insurance.

LEADING DRUGGISTS AND CHEMISTS,
CALLENDER & STEWART, Lonn Block, LaPorte, Ind.

Hatfield Charlotte, widow Charles
Hatfield John V (Libbie), laborer
Hatfield Noah (Dora), blacksmith
Hecker Sarah, student
Hecker William H (Alzora), retired
Helmick Christina
Hickman Ada
Hickman Edward (Minnie), laborer
Hickman Joseph, laborer
Hickman Lib
Hoffman David (Minnie), retired
Hull Eliza, widow James
Hull Myrtle
Huntsman Fairie
Huntsman Gertrude, widow Frank
Huntsman Grace
Huntsman Vivian
Jones Arthur L (Nora), barber
Jones Orlando (Carrie), blacksmith
Kastrop Martin (Anna), saloon
Kelm Frank, blacksmith
Lambert Angeline, widow
Lampson Wilson H (Lucretia), laborer
Lange Lewis (Mary), laborer
Lewallen Joseph E (Arminda), harness maker
Lloyd Frank (Bertie), farmer
Lloyd John C, retired
Lloyd Joseph F M (Julia V), stock buyer
Lloyd Seymour D, farmer
McCarty Benjamin F (Eliza), laborer
McCarty Maude
McCarty Paul, student
Martin Dr Jacob S (Susan), physician
Nesbitt Mary, widow Minor
Noble Blanche
Noble Charles E, clerk
Noble John A (Mary L), general merchandise
Ott Joseph (Nancy), retired
Patridge Fred, laborer
Pierce Bessie
Powell James (Elila), postmaster
Pratt Clarence, teacher
Pratt Edgar W, laborer
Reese & Bro (W M & E E), hardware
Reese Elmer E (Effie), (Reese & Bro)

Wines, Liquors, . . and Cigars . . Best in the Market at FRANK BADURE'S OTIS, INDIANA.

STAIGER HARDWARE COMPANY, Hardware and Stoves. 613 and 615 Franklin Street, Michigan City, Indiana.

E. W. LINDEMANN, DRUGGIST, Michigan City, Ind.
Drugs, Wall Paper, School Supplies and Stationery.

Reese Joseph, carpenter
Reese & Wambaugh, agricultural implements
Reese Wm M (Anna), (Reese & Bro)
Reinke Christ, (Strutz Son & Co)
Richardson Frank (Nora), laborer
Riddinger John, teacher
Rootes Benjamin (Eliza), saloon
Rootes George (Freda), engineer
Rootes Sarah, widow James C
Salisbury Benjamin F (Mary), farmer
Sammons Wm, pastor Christian church
Shellenberger James D (Sophia), carpenter
Schultz Fred J (Catherine), blacksmith
Schultz Harry C
Schultz Lorine
Stevens Evaline, widow Bert
Stevens Orrin (Ella), laborer
Stevens Wm B (Anna), painter
Stewart Orrin F (Eliza), painter
Smite Lee (Anna), barber
Stinchcomb Clyde, laborer
Stinchcomb Guy, laborer
Stinchcomb Washington (Sade), laborer
STRUTZ SON & CO, (John, Wm and Christ Reinke) manufacturers of high grade flour
Strutz Amelia
Strutz Freda
Strutz George, clerk
Strutz John (Mary), (Strutz Son & Co)
Strutz William (Emma), (Strutz Son & Co)
Tappan LeRoy (Mary), mason
Towner Alvira, widow Chet
Towner Clarence, farmer
VanGieson Cornelius (Maria), drayman
VanGieson Wm (Ona), clerk
Walt Daniel
Walt Ethel, artist
Walt Martin L (Eugenia), postal clerk
Walton Louis A (Lizzie), laborer
Wambaugh John A (Ida), (Reese & Wambaugh)
Wilson James D (Hannah), section foreman
Wilson Willis B (Helen L), physician
Worden Chas A (Belle), teacher
Worden Elsie, teacher
Worden Herman B (Rachel), carpenter

HERMAN ZEESE { 409 Franklin Street, Michigan City, Ind.
For Low Prices and Good Goods we are leaders.

Canned Goods, Groceries & Provisions.
Cheapest and Best in the . . . Market at
G. A. SCHWEITZER
503 Rose St., La Porte, Ind.

A. CUTLER, MORTICIAN, Licensed by State Board of Health.
Opp. Postoffice, LaPorte, Ind. Phone 241. Lady Embalmer when desired.

OTIS.

Allison Chas F (Flora), mason
Baade Martin C Rev (Selma), pastor German Lutheran church
BADURE FRANK (Mary), imported and domestic wines, liquors and cigars
Baird Chas H (Augusta), telegraph operator
Betz Frank R (Louisa), blacksmith
Bnichler Anna, housekeeper
Bowers John (Sophia), laborer
Burner James O (Belle), hotel
Davis Adelia, widow Samuel
Flotow Anna, widow John
Flotow Fred, laborer
Flotow William, laborer
Fredrick Reinhold (Mary), baggageman
Froehlke August (Louisa), laborer
Guenther Mary, widow Samuel
Holler Lester (Bessie), operator
Holladay Stephen (Amelia), saloon
Kalinowski Michael (Anna), barber
Kingsley George A (Hattie B), station agent
Knack Fred (Minnie), laborer
Kopishke Caroline, widow Frank
Koss Josephine, organist St Mary's church
Kozubski Christ, blacksmith
Milasharney Martin (Mary), laborer
Miller Joseph, laborer
Oshinski Stephen (Josephine), laborer
Oteleski Adam, clerk
Palmer Frank E, clerk L S & M S Ry
Rapp David (Anna), butcher
Raskwitz Urban, pastor St Mary's church
Reglein Chas (Louisa), laborer
Reglein Freda, widow Charles
Reglein Herman, laborer
Reglein Ida, domestic
Reglein Minnie
Reglein Wm L (Emma A), general merchandise
Reynolds J Frank (Regina), carpenter
Rohl Albert, laborer
Rohl Carl (Sadie), laborer
Rohl Mamie

FRED. A. HAUSHEER, 806 Main St., LaPorte, Ind. } REAL ESTATE Agent, REAL ESTATE Bought, Sold and Exchanged.

FINE PICTURES OF BABIES AND CHILDREN MADE AT BRYANT'S

The best is the cheapest at J. E. HILGENDORF'S.
706 MAIN STREET, LAPORTE, IND.

Satkoski Wm (Mary), laborer
Seberger Matthias (Mary), postmaster
Shifkosky Stella
Shifkosky Joseph, laborer
Shifkosky John (Mary), laborer
Sister Patrick
Sister Sylvester
Skelly Florence J, widow James
Snick Albert, laborer
Snick Frank (Matilda), laborer
Snick John, laborer
Snyder Wm (Matilda), retired farmer
Sullender Joseph (Anna), mason
Vandurski James, laborer
Vandurski Michael (Maggie)
Wade A B (Minnie), laborer
Warren Dr Frank R (Frank E), physician
Wilkinson Robert (Anna), laborer
Zaberoski James, laborer

WELLSBORO.

Behlor Irvin (Bertha), laborer
Cain Sherman (Grace), laborer
Canfield Anson (Mary), farmer
Croup Charles A, clerk
Dilgard Thomas (Maggie), laborer
Dipert Elihu (Jennie), laborer
Fick Henry (Mollie), laborer
Freese William (Dora), laborer
Graw Fred, laborer
Graw Margaret, widow
Grover Edward (Minnie), laborer
Hanson Irvin, laborer
Hanson Sophia, widow
Hart Chas (Anna), section foreman
Hay Dale (Nellie), teacher
Hicks E E (Amelia), telegraph operator
James Martha
James Nicholas (Mary B), laborer
Jolly John, farmer
Jolly William (Caroline), farmer
Knight Ben W (Emma), laborer
Knight Sarah, widow

BICYCLES AT OBERREICH & ARNOLD'S, 901 Main St. LA PORTE, IND.

Go to the MAPLE CITY BAKERY For a Good
Lunch or Square Meal---Prices Reasonable.

For the finest Imported and Domestic Cigars in the city call on Woodson's Pharmacy,
231 Franklin St., Michigan City, Ind.

Kessler Fred (Minnie), laborer
Kessler Henry (Emma), laborer
Ketchmarek Herman (Eva), laborer
Logan Alex T, saloon and lunch counter
McMahon James (Amanda), laborer
McMahon John (Viola), laborer
Miller George (Hannah), plumber
Mayer John (Elizabeth), hotel
Peterson Olaf (Julia), laborer
Redmon Timothy (Esther), section foreman
Sanders Wilson (Mary), engineer
Severin Henry (Anna), plumber
Shook Chas A (Nellie), pastor Advent Christian church
Schudleski Louis (Albertina), laborer
Smith John (Anna), laborer
Spring Blanche
Spring Cassius M (Clara), hotel
Spring Maude
Stock Fred (Christina), laborer
Stock Heny, laborer
Swanson August (Martha), section foreman
Titus Charlotte, widow
Trost Albert (Eva), laborer
Tuescher Catherine, teacher
Tuescher Rhoda, widow
Wells Charles F, farmer
Wells T H (Elizabeth), grain buyer
Wentz Meridith (Eliza), laborer
White Geo A (Mattie E), gen mdse, also township trustee
Willis Mary E
Yost Edwin
Yost Wm H (Clara), telegraph operator

STILLWELL.

Bartz Emma
Baxter Jennie
Baxter John (Lucy), laborer
Baxter Peter, laborer
Blake Mary, widow
Boyland Jacob (Mary), laborer
Bradley Jacob, farmer
Burhans Melvin (Sivila), laborer
Cooper Anna, widow

A FINE LINE OF DOMESTIC AND HAVANA CIGARS AT C. C. WILLITS & CO., 501 FRANKLIN STREET.

KABER'S, FLORISTS, for First-class Cut Flowers and Plants, ALL KINDS AND DESCRIPTIONS. IRON RESERVOIR VASES AND WINDOW BOXES. 210 AND 212 FOX STREET, LA PORTE, INDIANA. PHONE 193.

If you want to Rent or Buy Property call
SEYMOUR'S AGENCY,
746 Michigan Ave., - - LAPORTE, IND.

Copley Florence M
DRAVES AUGUST (Minnie), car inspector
Draves Emil, laborer
DRAVES GUSTOF, saloon
Draves Minnie
Frame Oscar (Lottie), laborer
Gilroy James, laborer
Gilroy Michael, laborer
Gilroy Philip (Mary), laborer
Gilroy Thomas, laborer
Goss Francis H (Melissa), blacksmith
Harness Fred (Vici), laborer
Hastings John H (Lydia), (Hastings & Van Auken)
Hastings & Van Auken, blacksmiths
Jack Herman S (Mary), hotel
Kelly James (Rose), retired
Kelly Thomas, saloon
Kempf August Jr, laborer
Kincaide Robert, laborer
Kissell James (Ruth), farmer
McMann James, laborer
McMann John (Kate), laborer
McMann Leo, laborer
McMann Roland, laborer
Marks William (Lulu), laborer
Moricall Oscar (Louisa), laborer
Mott Albert, painter
Mott John B (Amelia), general merchandise
Peo Martin (Alvina), laborer
Quigley George, butcher
Replogle John H (Fidella), section foreman
Riley Thomas (Catherine), laborer
TAYLOR ARTHUR W (Mollie), (Taylor & Son)
TAYLOR JAMES H (Eliza), (Taylor & Son) also county commissioner
TAYLOR & SON, general merchandise
Travis James (Agnes), meat market, also postmaster
VanAuken Wm, (Hastings & VanAuken)
Walkinshaw Wm Dr (Anna), physician
Wherrett George, operator
Wherrett Howard, farmer
Wherrett Jos A (Maggie), agent L E & W and C & G T Rys
Whitely Chas (Olive), pastor Friends' church

LaPorte Steam Dye Works,
NICHOLAS ESSLING, Prop'r. 513 Main St., LaPorte.
We Clean and Dye all kinds of Ladies' and Gentlemen's Clothes and Household Goods,

SEE KRIEGER & PAUL, 519 Franklin St., Mich. City,
....FOR....
LAMPS, CLOCKS
and Sewing Machines.

H. C. KUNKEL, Manufacturer of Kadow's Pops and Mineral Waters. MICHIGAN CITY, IND.

UNION MILLS.

Adams Hubert, janitor
Adams Orville (Amanda), farmer
Aker Arthur (Louisa), teamster
Athey Thomas (Ora), section foreman
Bailey Joseph M (Mary C), general merchandise
Barney John C (Salinda), section foreman
Beahm John W (Louisa), jeweler
Bennett R N & Co, groceries and provisions
Bennett Roswell N (Mary), (Bennett & Co)
Bennett Stella J, (Bennett & Co)
Bloomhuff Abraham (Abbie), laborer
Bloomhuff J W, deputy postmaster
Bloomhuff Pearl
Booth Wm S (Lizzie), laborer
Bowmar John (Ella), car repairer
Brewer Wm A (Rosetta), general merchandise
Bunton Frederick, laborer
Bunton William H (Levina E), laborer
Carpenter Daniel O, barber
Carpenter Joseph (Mary), gardner
Carpenter Perry, laborer
Clark Erskine C (Sadie M), clerk
Clark Guy O, clerk
Conrad Elmer, agent C & W M Ry
Cranc James C, bartender
Croup Addie A, widow Henry
Croup Berton, clerk
Croup Bros, general merchandise
Croup Charles A, clerk
Croup Draper S, (Croup Bros)
Croup Ruggles B, (Croup Bros)
Crumpacker Dr D S (Louisa A), physician
Dunhan Fred, laborer
Freeman Bessie E
Freeman Franklin E (Sarah), agent National Express Co
Freeman Marvin G (Ella C), clerk
Freeman Rufus L (Sarah), cigars and tobacco
Gard Harry B (Hattie), agent B & O and G T Rys
Ginther John, butcher
Ginther Walter, laborer
Ginther Wm Jr

J. W. RIDGWAY, 703 MAIN STREET. } MONEY TO LOAN

Our All Havana El Fausto! BEST TEN CENT CIGAR IN THE MARKET. —H. M. KEMP, MANUFACTURER.—

L. G. KRAMER, 915 Franklin St., MICHIGAN CITY, IND. Physicians' Prescriptions filled with care and accuracy.

W. H. VEHLEN
For Axle Greese and Harness Oil—Michigan City.

Ginther Wm (Dora), meat market
Goldsmith Ganetta, widow
Hastings John (Elizabeth), retired
Hay Lustisia
Hense Lorenzo (Kate), laborer
Hilton Mary E
Hockney John (Rebecca), retired farmer
Hollandsworth Jos (Elizabeth), laborer
Hoops Sarah R, widow
Howell Charles (Mary), laborer
Huyck Lyman, blacksmith
Kemp George (Jennie), manager McLane & Co
Leedy Dr Chas V, physician
Locke Emma, widow
Logan Abram L (Estella), notary public
Loomis H Eugene (Eva), hardware
Loomis Henry L, drugs and stationery
McLane Frank B (McLane & Co)
McLane Geo L & Co, grain dealers
McLane Sadie
McLane & Son (Timothy and Frank) grain buyers
McLane Timothy (Rebecca), (McLane & Son)
Merriam Cyrus B (Meriam), teamster
Miller Jas H (Emma A), hotel
Moore Geo L (Mary), feed stable
Mow Finley E (Ella), agent C & G T Ry
Nehl Joseph J (Mary), (Terry & Nehl)
Orcutt Eugene (Elizabeth), clerk
Posten Herbert
Schinrock Frank (Mary), laborer
Schoner Frank, clerk
Schoner Michael F, clerk
SCHWEITZER JOHN C (Freddie), furniture, upholstering and undertaker, also postmaster
Short Robert B (Catherine), physician
Smith Sextus E, pastor Presbyterian church
SMITH CHARLES L (Augusta), saloon and billiards
Sweet Minnie, domestic
Teeple Alexander C (Allie G), retired
Terry Carlin H (Belle), (Terry & Nehl)
TERRY & NEHL (C H Terry and J G Nehl), flouring mill
Thompson J N (Eliza A), pastor M E church
Trentz Peter (Mary), harnessmaker
Trump Joseph (Rebecca), retired farmer

J. VENE DORLAND, LA PORTE, INDIANA. Real Estate Agent. ABSTRACTS OF TITLE. Deeds and Mortgages Neatly Prepared.

Callender & Stewart, PHARMACISTS. Drugs, Medicines, Chemicals, Cigars, Toilet Articles, Stationery, Rubber Goods, Etc., Etc. Lonn Block, LAPORTE, IND.

Turner Harvey B (Anna), grain dealer
Union Mills Creamery Co, D H Wakeman, manager
Wakeman D H (Caddie), manager creamery
Walker Ward E (Eva), painter
Weed Pope C, stock buyer
White Simon (Mary C), retired farmer
Worden Allen E, telegraph operator
Worden Hiram N (Camilla), blacksmith
Wren Ella, widow
Young John W (Mary), laborer
Ziegler Dean J, barber
Ziegler John, drayman

KINGSBURY.

Arndt Christopher, laborer
Arndt William (Bertha), laborer
Barnes Bruce (Mattie) carpenter
Barnes Maude
Barnes Robert (Cora A), carpenter
Barton Claude
Bluhm Frank
Bluhm Eva, domestic
Bluhm Fritz (Christina), blacksmith
Bluhm John, blacksmith
Boelter Chas F (Steigely & Boelter)
Boelter Minnie
Brand Chas L (Sarah Z), farmer
Brand Henry, laborer
Brand Lorenzo D (Mary L), general merchandise
Byand Maude, sales lady
Brooks Fred H (Mattie), telegraph operator
Caudle Joseph E, laborer
Caudle Kathrine, milliner
CHASE & CRAFT, (S L Chase and E O Craft), general merchandise
CHASE STEPHEN L (Luella), (Chase & Craft), also notary public
CRAFT EDWARD O (Alice M), (Chase & Craft), also farmer
Craft George M (Sarah E), farmer
Craft Jacob R H, medical student
Craft Sarah E, milliner
Craft Zopher (Jane), clerk

YOU GET THE BEST LIQUORS AT
★ FRANK BADURE'S PLACE, ★
OTIS, INDIANA.

STAIGER HARDWARE CO., 613 AND 615 FRANKLIN ST., MICHIGAN CITY, IND. } Plumbing, Gas and Steam Fitting.

E. W. LINDEMANN, PHARMACIST, MICHIGAN CITY, IND.
Manufacturer of Mexican Root Beer Extract, Dr. Noble's Lung Balsam, Dr. Noble's Diphtheria Antidote, Mammoth Sarsaparilla, etc.

Clayton Alice
Clayton Charles B (Margaret), miller
Clayton Lottie
Closser Daniel P (Adele), farmer
Davis John (Mary E), laborer
Day Frances, teacher
Dedrich Edith, domestic
Demyer Mrs R S
Demyer Van B, compositor
Ehmke Fred (Anna), farmer
Ellsworth Frank H (Dora), farmer
Ellsworth Hiram H, laborer
Ellsworth Mrs H N
Flynn John J (Lavilla), laborer
Gaw John E, laborer
Gaw William H (Stella), laborer
Getty Robert (Eliza)
Glasgow William A, laborer
Grover Daniel P (Flora), laborer
Henderson James (Christina), laborer
Henderson Jessie
Henderson Thomas O, laborer
Helt William (Mary), farmer
Hensel Daniel (Eliza), laborer
Hensel Harry
Hickling Georgia, widow Robert
Hiser Adelbert, laborer
Hiser Clara D
Hiser Jeremiah T (Catherine), laborer
Hiser Joseph, laborer
Hiser Nancy
Hiser Nicholas T, barber
Hutchinson Sarah, widow
Kellogg Charles (Mary), laborer
Kribbs Ernest
Kribbs Philip H (Amelia), painter
Kribbs Norman, laborer
Lewis Abraham, laborer
LONG DR HARRY H (Jennie E), physician and surgeon, also coroner LaPorte county
Lybrook Jacob (Rebecca J), postmaster
Lybrook Marion L (Ida), laborer
McKenzie Curtis D (Christina), farmer
McLane Abram (Laura), laborer
Orcutt Franklin W (Elizabeth), farmer

Don't forget, when looking for Dry Goods, Carpets, Fancy Goods and Notions, to call at 409 Franklin St., Michigan City, Ind. Herman Zeese.

Everything Fresh, Everything New, Everything First-class at SCHWEITZER'S GROCERY, 503 ROSE STREET, LA PORTE, IND.

A. CUTLER, == Mortician, ==
Opposite Post Office
LAPORTE, IND. PHONE 241.
Licensed by State Board of Health.
Lady Embalmer when desired.

Orcutt Minnie
Parker Charles A (Esther), laborer
Pearce George W (Rose), pastor Baptist church
Pearce Wm Jr
Pease Deance
Pease James, farmer
Pease Nathaniel, farmer
Pease Robert (Mary), laborer
Pierce Albert E
Preston Harriet, widow James
Quigley William W (Lorilla), laborer
Reddlebach Hirunemus, painter
Roberts Maria, widow John
Seese John L, station agent
Shaw Daniel Sr (Julia), justice of peace
Shaw Daniel Jr, painter
Shillinger Clement (Cora), section foreman
Sigel Jacob, laborer
Steigely John
Steigely & Boelter, (W A Steigely and C F Boelter), millers
STEIGELY WM H (Fredericka), (Steigely & Boelter), also county commissioner
Stone George W (Rose A), section foreman
Stone Isaac (Louise), laborer
Travis Frank (Margaret), farmer
Weiler George (Fredericka), laborer
Weiler Nettie
White Frank
White Paul D (Nellie), station agent
White Robert H (Jennie), grain buyer
White William O (Willette)
Wilcox Wallace W (Eliza H)
Wise Job (Mary), farmer
Young Charles V, laborer
Young John H, laborer
Young William C (Ellen), laborer
Zarr Adam (Rebecca), laborer
Zarr Curtis, laborer
Zarr John

For Fine Photographs go to Bryant's

LOANS MADE.
Abstracts of Title,
Deeds and Mortgages
Carefully Prepared.
FRED A. HAUSHEER,
806 Main Street, LAPORTE, IND.

Go to J. E. HILGENDORF, and don't forget it.
706 Main Street. LA PORTE, IND.

Jewelry and Silverware at OBERREICH & ARNOLD'S,
901 MAIN STREET, LA PORTE, IND.

La Porte County Directory

—AND—

MISCELLANEOUS INFORMATION.

CONTAINING THE NAMES OF ALL MALES OVER TWENTY-ONE YEARS OF AGE AND ALL FEMALES WHO OWN PROPERTY, THE NUMBER OF ACRES EACH OWNS, THE ASSESSED VALUE OF REAL ESTATE AND PERSONAL PROPERTY AND POST-OFFICE ADDRESSES, (PROPERTY HOLDERS IN MICHIGAN CITY, LAPORTE AND WESTVILLE NOT INCLUDED.)

COUNTY OFFICIALS AND THEIR SALARIES.

Commissioners—Wm. A. Steigely, James H. Taylor, Peter Michaely, salary $500 per year.
Clerk—Chas. F. McClung, $3,500.
Auditor—Francis H. Doran, $3,700.
Recorder—Eli R. Hart, $2,000.
Treasurer—Frank C. Mann, $2,900.
Sheriff—Nathan D. McCormick, $3,200.
Coroner—Harry H. Long, fees.
Surveyor—Albert J. Mammero, fees.
Superintendent of Schools—C. A. Zeigler, $1,200.
Assessor—C. M. Dowd, $3.00 per day.

ZELTNER'S BREAD ★ IS THE BEST.

W. F. WOODSON is the sole manufacturer of the celebrated Woodson's Asthma Remedy known to all sufferers of Asthma in the United States.
231 FRANKLIN STREET, MICHIGAN CITY, IND.

TOWNSHIP TRUSTEES.

($2.00 per Day.)

TOWNSHIP.	NAME.	ADDRESS.
Hudson	Jas. C. Bean	New Carlisle
Galena	Edward Etherington	Hatch's Mills
Springfield	Robert Hanson	Michigan City
Michigan	Charles Walters	Michigan City
Coolspring	Chas. R Selkirk	Otis
Center	Chas. Kelling	LaPorte
Kankakee	Eugene R. Adams	Rolling Prairie
Wills	Martin M. Cissna	Rolling Prairie
Lincoln	Jas. M. Bailey	Mill Creek
Pleasant	Walter R. Wing	LaPorte
Scipio	Chas. F. Peterson	LaPorte
New Durham	H. B. Herrold	Westville
Clinton	P. R. Iseminger	Westville
Noble	Geo. A. White	Wellsboro
Union	Thos. E. Mann	Union Center
Johnson	Willard W. Place	Walkerton
Hanna	Gustave H. Grieger	Hanna
Cass	Charles Eckert	Wanatah
Dewey	John M. Adams	LaCrosse

TOWNSHIP ASSESSORS.

TOWNSHIP.	NAME.	ADDRESS.
Hudson	W. M. Wykoff	New Carlisle
Galena	George Goodall	Hatch's Mills
Springfield	Joseph Taylor	New Buffalo
Michigan	C. A. Valentine	Michigan City
Coolspring	Louis W. Zahrn	Otis
Center	G. W. Whorwell	LaPorte
Kankakee	Chas. Carpenter	LaPorte
Wills	Duncan M. Hunt	Rolling Prairie
Lincoln	James P. Taylor	Walkerton
Pleasant	Wm. Bielefeldt	Stillwell
Scipio	Chas. C. Brown	LaPorte
New Durham	A. Williams	Westville
Clinton	Geo. Lee	Wanatah
Noble	Geo. W. Allison	Union Mills
Union	Wm. Travis, Jr	Kingsbury
Johnson	David L. Bower	Walkerton
Hanna	I. F. Spahr	Hanna
Cass	C. E. Osborn	Wanatah
Dewey	Herman Bessler	Wanatah

The most complete and BEST assorted line of Perfumes can be found at

C. C. WILLITS & CO., 501 Franklin Street.

Get Your Winter and Spring Blooming Bulbs at KABER'S, 210-212 FOX STREET, PHONE 193. LA PORTE, INDIANA.
Also all kinds of Hardy Shrubs and Vines. They Are Reliable.

SEYMOUR'S AGENCY. INSURANCE, REAL ESTATE AND LOANS. 716 Michigan Ave., LaPorte, Ind.
"ON THE SQUARE" SINCE 1858.

COUNTY COUNCIL.

NAME.	ADDRESS.
Wm. Blinks	Michigan City
S. J. Taylor	Michigan City
F. D. Bowen	LaPorte
L. Crane	LaPorte
E. W. Davis	Hatch's Mills
Othie Way	Wellsboro
Wm. H. Harris	Rolling Prairie

TOWNSHIP COUNCIL.

TOWNSHIP.	NAME.	ADDRESS.
Hudson	Wm. A. Mayes	New Carlisle
	T. C. Borden	New Carlisle
	John Miller	New Carlisle
Galena	Edwin J. Teeter	Rolling Prairie
	Harry S. Paddock	Three Oaks, Mich
	Edward S. Cadwell	Hatch's Mills
Springfield	J. A. Layton	Michigan City
	B. S. Johnson	Michigan City
	Carl Sass	Michigan City
Michigan	J. H. Peters	Michigan City
	Fred Schaeuffele	Michigan City
	Fred Groehler	Michigan City
Coolspring	G. C. White	Waterford
	Arthur Eddy	Michigan City
	Kennett Goldring	Michigan City
Center	James H. Buck	LaPorte
	O. E. Replogle	LaPorte
	Wm. Fredrickson	LaPorte
Kankakee	J. V. Hickman	LaPorte
	George Francis	LaPorte
	B. F. McCarty	Rolling Prairie
Wills	Harry Bennitt	Rolling Prairie
	John S. Halter	Rolling Prairie
	Jessie Oglesby	Rolling Prairie
Lincoln	James Siddles	Mill Creek
	John H. Taylor	Walkerton
	Silas A Ross	Mill Creek
Pleasant	John P. Oakes	LaPorte
	Brook Travis	Stillwell
	O. P. Ludlow Jr.	LaPorte
Scipio	W. T. Anderson	LaPorte
	John Wall	LaPorte
	Wm. Fisher	Door Village

LaPorte Steam Dye Works, NICHOLAS ESSLING, Prop'r, 513 MAIN STREET, LA PORTE, INDIANA.
We make a Specialty of Cleaning and Dyeing Curtains and Draperies,

Lace Curtains and Draperies
At KRIEGER & PAUL, 519 Franklin St., Michigan City, Ind.

H. C. KUNKEL, AGENT FOR PABST MILWAUKEE BEER.
Beer in kegs and bottles. Michigan City, Ind.

New Durham	C. R. Baird	Westville
	J. F. Cathcart	Westville
	B. W. Hollenbeck	Westville
Noble	Timothy McLane	Union Mills
	Joseph Davis	Union Mills
	J. T. Terry	Union Mills
Union	J. W. Hewson	Kingsbury
	D. W. Hays	Tracy
	D. P. Grover	Kingsbury
Johnson	Wm. Pollock	Walkerton
	Wm. J. Robinson	Walkerton
	Nelson S. Smith	Walkerton
Hanna	Geo. S. Denison	Hanna
	J. C. Ordung	Hanna
	W. J. Boniface	Hanna
Cass	Martin Pash	Wanatah
	Gustave Balitz	Wanatah
	Julius Conitz	Wanatah
Dewey	Aug. Breitenbach	Wanatah
	Daniel Armitage	Wilders
		LaCrosse
Clinton	R. F. Small	Westville
	I. D. Phillips	Wanatah
	D. W. Condon	Union Mills

JUSTICES OF THE PEACE.

Hudson	R. W. Carrothers	New Carlisle
Galena	Geo. Tappan	Hatch's Mills
	Jos. L Stanton	Hesston
Springfield	Wm. W. Lamphere	LaPorte
	Louis F. Hillman	LaPorte
Michigan	James Cassidy	Michigan City
	Paul J Corbly	Michigan City
	Cephas T. Dibble	Michigan City
Coolspring	Eli Smith	Otis
Center	Wm. H. Beahm	LaPorte
	John T. Klocksiem	LaPorte
	Jacob Folant	LaPorte
Kankakee	Wilbur W. Fuller	Rolling Prairie
Wills	Benj. F. Brown	Rolling Prairie
	Benj. E. Bear	Mill Creek
Lincoln	No one elected	
Pleasant	Robert E. Kincaid	LaPorte
	Aug. Kempf, Jr	LaPorte

Call at the J. W. Ridgway Crockery Store,
703 MAIN STREET, LA PORTE, INDIANA.

Smoke Herman M. Kemp's EL FAUSTO Cigar

FOR NEW HARNESS And Repairing the Old, GO TO W. H. VEHLEN, MICHIGAN CITY, INDIANA.

Scipio	Isaac N. Evans	Door Village
New Durham	Wm. Terwilliger	Westville
Clinton	Orange L. Small	Westville
Noble	Dale Hay	Union Mills
Union	John A. Ellis	Union Mills
	Daniel Shaw	Kingsbury
Johnson	Asa Jackson	Walkerton
Hanna	Cornelius H. Wilson	Hanna
Cass	Clark Bunnell	Wanatah
	John N. McCurdy	Wanatah
Dewey	Geo. M. Yeakel	LaCrosse

A

Ackerly, P C, lots, 2 h	Non Res
Ackert Sarah, 42 a 7 h	LaPorte
Ackley Lavina, 40 a 12 h	Rolling Prairie
Ackley Philander, 80 a 26 h	Rolling Prairie
Ackerman Christ, 80 a 23 h	New Carlisle
Ackerman George, 2 a 3½ h	New Carlisle
Ackerman John J, 238 a 63 h	New Carlisle
Adams A E, 3 h	Kingsbury
Adams Adelbert C, 80 a 11 h	Union Mills
Adams C G, 17 h	Rolling Prairie
Adams Eugene R, lots, 30 h	Rolling Prairie
Adams Geo C, 80 a 10 h	Kansas City, Mo
Adams G C, 1 h	Rolling Prairie
Adams Hubert M, 80 a 12 h	Union Mills
Adams Johanna C, 67 a 30 h	Kingsbury
Adams John, 1 h	Kingsbury
Adams John M, 88 a 35 h	LaCrosse
Adams Maud E, lots, 8 h	Rolling Prairie
Adams Orvilla, 386 a 46 h	Union Mills
Adkins Alphonso	Union Mills
Ahlers Charles, 6 h	LaPorte
Ahlers Julius, 7 a 37 h	LaPorte
Ahlers Julius Jr	LaPorte
Ahlschlager Wm, 1 h	LaPorte
Ahrens Fred and wife, 2 a 7 h	LaPorte
Ahrens George, ¼ a 1 h	LaPorte
Ahrens John, 35 a 2 h	Michigan City
Aigner John, 2 h	Wanatah
Aigner Michael, 191 a 28 h	Wanatah

L. G. REMLER'S Is the place to get the Finest Cigars in the City. 915 Franklin St., Michigan City, Ind.

J. Vene Dorland, Rooms 5 and 6, Scott Building. Money to Loan on Real Estate. ABSTRACTOR.

CALLENDER & STEWART, ...LEADING... DRUGGISTS ...AND... Prescription Specialists.
LAPORTE, - INDIANA.

Aigner Michael Jr.....Wanatah
Ainsworth Ed.....Stillwell
Ake Samuel, 40 a 7 h.....Walkerton
Ake William, 70 a 18 h.....Walkerton
Aker Abram, 70 a 9 h.....Wanatah
Aker Carl E, 2 h.....Union Mills
Aker Martin, 1 a 1 h.....Wanatah
Aker Rude, 3 h.....Wanatah
Aker Sidney, 170 a 14 h.....Non Res
Aker Vrooman, 2 a 1 h.....Dec
Albertson A.....Mill Creek
Albertson Elizabeth, 3 a 1 h.....Hesston
Albertson Grover.....Hesston
Albright Henry, 80 a 5 h.....Wabash, Ind
Albright John, 1 a 4 h.....LaPorte
Albright Wm H, 30 a 20 h.....LaPorte
Alfont Sarah J, 52 a 21 h.....Rolling Prairie
Alfont Wm, 52 a 25 h.....Rolling Prairie
Allen Edgar M, 2 h.....Westville
Allen Elizabeth, ¼ a 1 h.....Wanatah
Allen Ida M, 41 a 10 h.....Non Res
Allen John.....Wanatah
Allen Mathew, lots, 1 h.....Hanna
Allen Willard P, 237 a 107 h.....LaPorte
Allen William.....Walkerton
Allen Wm H, (est) 156 a 240 h.....LaPorte
Allison Frank E, 40 a 7 h.....Hanna
Allison Geo, 90 a 18 h.....Otis
Allison Jennie C and Geo, lots, 2 h.....Union Mills
Allison John W, 58 a 13 h.....Tracy
Allison Mary E, 120 a 19 h.....Union Mills
Allison M E, 1 h.....Hanna
Allison Susan A, 40 a 3 h.....Hanna
Allison T W, 200 a 12 h.....Hanna
Allison Thomas, 1 h.....Union Mills
Allison William, 1 h.....Union Mills
Alsop Chas.....Mill Creek
Amor James, 2 h.....Walkerton
Amor John S, 1 h.....Stillwell
Amor Minerva L, 69 a 10 h.....Stillwell
Ammann Minnie, lots, 6 h.....Wanatah
Ames Leonidas, 69 a 34 h.....LaPorte
Ames Andrew L, 25 a 10 h.....LaPorte
Ames Augustus, 190 a 77 h.....LaPorte
Amer Henry, 3 h.....LaPorte

Everything first-class at Frank Badure's Saloon
OTIS, INDIANA. TRY HIM.

STAIGER HARDWARE CO. **Paints, Oils, Glass and Brushes.**
613-615 FRANKLIN ST., MICHIGAN CITY, IND.

WHEN LOOKING FOR DRY GOODS AND NOTIONS GO TO HERMAN ZEESE, 409 Franklin St., MICHIGAN CITY, IND.

E. W. Lindemann's Pharmacy, 413 Franklin St. Michigan City, Ind.

The compounding of Physicians' Prescriptions and Family Receipts a specialty.

Amen Henry, 3 h.....New Carlisle
Anor Andrew, 1 h.....Stillwell
Anabel B A.....Hesston
Anabel Dwight and Laura, 80 a 9 h.....Hesston
Anabel Ervin, 2 h.....Three Oaks
Anabel Harry A, 1 h.....Three Oaks
Angel Martin.....Hatch's Mills
Anderson Wm C, 2 h.....Westville
Anderson Wm T, 157 a 44 h.....LaPorte
Anderson Thos, 147 a 51 h.....Wanatah
Anderson Sam J, 65 a 25 h.....Rolling Prairie
Anderson Sophia G, ¼ a 6 h.....LaPorte
Anderson Swan A, 40 a 8 h.....Waterford
Anderson Ola and And, 32 a 4 h.....Michigan City
Anderson Mary M, 80 a 20 h.....LaPorte
Anderson Lars, 9 a 1 h.....Otis
Anderson Julius.....Condonville
Anderson Jonas P, 50 a 9 h.....LaPorte
Anderson Jonas, 53 a 18 h.....Condonville
Anderson John P, 51 a 10 h.....LaPorte
Anderson John.....Rolling Prairie
Anderson John, 98 a 43 h.....Condonville
Anderson Jas T, 3 h.....Wanatah
Anderson Jas L, 385 a 38 h.....LaPorte
Anderson Jas E, 1 h.....Otis
Anderson J C, lots, 7 h.....North Liberty, Ind
Anderson Danl, 1 h.....LaPorte
Anderson David C, 170 a 32 h.....LaPorte
Anderson C E, 9 h.....LaPorte
Anderson August, 60 a 7 h.....LaPorte
Anderson Aug, 5 h.....Condonville
Anderson Archer T, 60 a 30 h.....Valparaiso
Anderson Andrew, 2 h.....LaPorte
Anderson Anna S, 217 a 68 h.....LaPorte
Anderson Anna L, 120 a 62 h.....Valparaiso
Anderson Anna, 10 a 3 h.....Otis
Anderson Amy C, 2 a 3 h.....Union Mills
Anderson A M, 2 a 3 h.....LaPorte
Anderson Alex, 2 h.....LaPorte
Andrew A P Jr, 200 a 141 h.....LaPorte
Andrew Cath P, 61 a 39 h.....Non Res
Andrew Catherine P, 160 a 15 h.....LaPorte
Andrew Chas, 30 a 6 h.....Rolling Prairie
Andrew Chas B, 531 a 99 h.....LaPorte
Andrew Edward.....Union Mills

BUY GROCERIES OF G. A. SCHWEITZER. THE BEST IN LA PORTE, 503 ROSE ST., LA PORTE, INDIANA.

A. CUTLER, LICENSED EMBALMER AND FUNERAL DIRECTOR.
Opposite Post Office. LA PORTE, IND.
Phone 241. Lady Embalmer when desired.

Andrew Ellen G, 102 a 30 h ..... LaPorte
Andrew Etta C, 153 a 75 h ..... LaPorte
Andrew Mary M, 44 a 15 h ..... Non Res
Andrew Wm L, 734 a 321 h ..... LaPorte
Andres Frank ..... Union Mills
Andriseiak Franciska, 21 a 7 h ..... Otis
Andriseiek John, 1 a 3 h ..... Otis
Appleton David, 25 a 16 h ..... New Carlisle
Appleton Elizabeth, 40 a 48 h ..... New Carlisle
Armitage Armitta, 156 a 71 h ..... Westville
Armitage D and S, 212 a 31 h ..... Wilders
Armstrong Clara J, 28 a 17 h ..... LaPorte
Armstrong Don C, 2 h ..... Kingsbury
Armstrong Mary S, 159 a 18 h ..... LaPorte
Armstrong Robt V, 8 a 1 h ..... Mill Creek
Arndt Wm and Bertha, lots, 2 h ..... Kingsbury
Arndt Rudolph, 170 a 26 h ..... Michigan City
Arndt Rudolph Jr ..... Michigan City
Arndt Lewis, 2 h ..... Wilders
Arndt Julius H, 4 h ..... Wilders
Arndt Herman and Josephine, 35 a 9 h ..... Kingsbury
Arndt Henry ..... Hanna
Arndt Hy, lots, 2 h ..... Wilders
Arndt Fred ..... Wilders
Arndt Clara, lots, 2 h ..... Wilders
Arndt Albert, 142 a 18 h ..... New Buffalo, Mich
Arnst Wm H and Cela, 47 a 12 h ..... Hesston
Ash Christ, 39 a,7 h ..... New Buffalo, Mich
Ash Fred, 40 a 4 h ..... New Buffalo, Mich
Ashley L, 1 h ..... Door Village
Ashton Joseph, 156 a 25 h ..... Michigan City
Atkins Berlin, 1 h ..... Kingsbury
Atkins Jerome B, 193 a 52 h ..... Kingsbury
Atkins John, 10 a 3 h ..... LaPorte
Augustine Dora, 33 a 8 h ..... Westville
Augustine Emma, 21 a 7 h ..... Westville
Augustine Henry, 50 a 16 h ..... Westville
Augustine Jacob, 180 a 80 h ..... New Carlisle
Augustine James, 101 a 41 h ..... Westville
Augustine John, 45 a 14 h ..... Westville
Augustine Louisa, 40 a 8 h ..... Westville
Augustine Sophia, 146 a 44 h ..... Westville
Austin Nicholas, 143 a 23 h ..... Condonville
Austin Nate, 1 h ..... Rolling Prairie
Austin Mat, 2 h ..... Condonville

FRED A. HAUSHEER, 806 Main Street, LaPorte, Ind. For Fire, Life, Accident and Tornado Insurance.

BRYANT, PHOTOGRAPHER, 708 Main St. LAPORTE, IND.

J. E. HILGENDORF, THE TAILOR.
706 Main Street, LAPORTE. IND.

Austin Jedediah, 25 a 7 h ..... Rolling Prairie
Austin Henry, 109 a 30 h ..... LaPorte
Austin Fietta, 50 a 18 h ..... Rolling Prairie
Austin Edgar F, 5 h ..... Rolling Prairie
Austin Alex B, 93 a 13 h ..... Hatch's Mills

B

Bach Chas, 4 h ..... Kingsbury
Bach John M, ½ a 3 h ..... LaPorte
Bach John, (est) 202 a 142 h ..... LaPorte
Baer Catherine, 2 a 4 h ..... LaPorte
Bailey Geo W, 199 a 53 h ..... Westville
Bailey J R, 4 h ..... Union Mills
Bailey Jas, 413 a 90 h ..... Mill Creek
Bailey Joseph, 88 a 17 h ..... Union Mills
Bailey Aaron, 5 h ..... Stillwell
Bailey Kate, 2 a 4 h ..... LaPorte
Bailey Mary C, 95 a 21 h ..... Union Mills
Bailey Rosetha, 40 a 8 h ..... Westville
Bailey Ziba, 190 a 42 h ..... LaPorte
Bader John, 15 h ..... Michigan City
Bahringer John, 71 a 16 h ..... LaPorte
Bain Wm ..... LaPorte
Baird Andand Emma, 41 a 11 h ..... Otis
Baird Chas R, 142 a 68 h ..... Westville
Baird Frank, 10 h ..... Westville
Baird Merrick A, 53 a 24 h ..... Westville
Baird Philander, 122 a 53 h ..... Westville
Baird Thomas, 4 h ..... Westville
Baker Alex, 65 a 6 h ..... Alfonzo
Baker Charles, 3 h ..... Kingsbury
Baker Geo J, lots, 8 h ..... Non Res
Baker Louis, 6 h ..... LaPorte
Baker Thos J, 3 h ..... LaPorte
Baker William ..... Kingsbury
Baldwin C H ..... Mill Creek
Baldwin John A, 1 a 7 h ..... Non Res
Balitz Chas, 3 a 5 h ..... Wanatah
Ball Amith, lots, 1 h ..... Non Res
Ball Leander, 40 a 5 h ..... Mill Creek
Bailogowicz Andrew, 10 3 h ..... Otis
Bancróft Jos K, 200 a 17 h ..... DeMoines, Iowa
Banghart Henry, 2 h ..... Hesston

WATCHES at { 901 Main Street, La Porte, Ind. } Oberreich & Arnold!

Maple City Bakery ...AND... Lunch Room,
1018 AND 1020 MAIN STREET.

W. F. WOODSON, 231 Franklin St., Michigan City, Ind. } FOR PURE DRUGS AND CHEMICALS. Prescriptions carefully compounded.

Banks Wm A, 423 a 72 h ..... LaPorte
Banker J H, 1 h ..... LaPorte
Barber Harriet N, lots, 3 h ..... LaPorte
Barber Wm L, lots, 1 h ..... LaPorte
Barker John H, 40 a 10 h ..... Rolling Prairie
Barker N R, 110 a 15 h ..... Mill Creek
Barker Sarah E, 40 a 4 h ..... Mill Creek
Barlag Augusta, 1 a 6 h ..... LaPorte
Barlag Henry, 1 a 4 h ..... LaPorte
Barnard Alice Y, 40 a 3 h ..... Non Res
Barnard Cassius M, 7 a 4 h ..... Westville
Barns Perry, 2 h ..... LaPorte
Barnes Ellen S, ¼ a ..... Tracy
Barnes Lewis ..... Wanatah
Barnes Turpie and Ellen, 112 a 14 h ..... Union Center
Barnes Chauncy, 4 a 3 h ..... Tracy
Barnes Chas W, 2 h ..... Hesston
Barnes Samuel, 65 a 10 h ..... New Buffalo, Mich
Barnes James A, 155 a 22 h ..... Rolling Prairie
Barnes A J, 160 a 34 h ..... Hesston
Barnes Chas O, 44 a 8 h ..... Hesston
Barnes Wm, 78 a 15 h ..... Hatch's Mill
Barnes Ezra H, 62 a 15 h ..... Rolling Prairie
Barnes John, 20 a 4 h ..... Michigan City
Barnes Elijah, ½ a 1 h ..... New Carlisle
Barnes Fred C, 2 h ..... Hesston
Barney Chas, 80 a 28 h ..... LaPorte
Barney F C, 2 h ..... Stillwell
Barney Geo, lots ..... Union Mills
Barney John, 145 a 34 h ..... Stillwell
Barney Margt A, lots ..... Union Mills
Barnum John ..... Mill Creek
Barquist Chas M, 60 a 11 h ..... LaPorte
Barquist Oscar ..... LaPorte
Barr Elizabeth, 308 a 26 h ..... LaPorte
Barrett Lorenzo D, 1 a 4 h ..... LaPorte
Barthel Chas R, 3 h ..... Mill Creek
Barthel Lewis, 4 h ..... Stillwell
Barthol Chas, 76 a 10 h ..... Mill Creek
Barthol Maria T, 189 a 19 h ..... Mill Creek
Bartley John, 27 a 7 h ..... Otis
Bartmes B F, 5 h ..... Westville
Bartmess Emanuel, 9 h ..... Rolling Prairie
Bartmess Mary J, 30 a 7 h ..... Rolling Prairie
Barmore Jane, lots, 45 h ..... Dec

Ice Cream in any Quantity Delivered any time to any place
C. C. WILLITS & CO.

KABER'S, LEADING FLORISTS, 210-212 FOX STREET, LA PORTE, IND. PHONE 193.

INSURANCE, REAL ESTATE, LOANS, INVESTMENTS.
SEYMOUR'S AGENCY.
716 Michigan Ave., LAPORTE, IND.

Barton Edith, 34 a 12 h ..... LaPorte
Barton Mell ..... LaPorte
Bartz Wm and Augusta, 100 a 18 h ..... Walkerton
Baske August W, 340 a 43 h ..... Hanna
Baske Henrietta, 3 a 6 h ..... Hanna
Baske Herman T, 288 a 38 h ..... Hanna
Baske William, 327 a 44 h ..... Hanna
Bass Christopher, 40 a 10 h ..... Tracy
Bass Fred, 80 a 11 h ..... Michigan City
Bass Lewis, 1 h ..... Wanatah
Bass Robt ..... Michigan City
Bass Rudolph ..... Michigan City
Bassett John W, 2 h ..... Michigan City
Bates Adeline, 8 h ..... Rolling Prairie
Bates Clarence ..... Rolling Prairie
Bates John et al 120 a 41 h ..... Rolling Prairie
Bates John and Alvina Towers, 40 a 12 h ..... Rolling Prairie
Bartholomew Edna, 64 a 14 h ..... Michigan City
Bauer John ..... Otis
Baumgarten Fred est, 10 a 10 h ..... LaPorte
Baumwart Christ, 80 a 8 h ..... Wanatah
Baxter J A ..... Stillwell
Beahm Emery, 4 h ..... Westville
Beahm Harriet E, lots ..... Union Mills
Beahm Mina R, 120 a 43 h ..... Westville
Beahm Nancy, 27 a 5 h ..... LaPorte
Beal Harriet E, 160 a 61 h ..... Rolling Prairie
Beal Michael, 200 a 18 h ..... Mill Creek
Beal Wm, 238 a 54 h ..... Rolling Prairie
Bean James C and Mary, 116 a 75 h ..... New Carlisle
Bear Ben E, 120 a 40 h ..... Mill Creek
Bear Clarence ..... Stillwell
Bear Jane C, 80 a 27 h ..... Mill Creek
Bear John A, 2 h ..... Mill Creek
Bear Geo C, 80 a 6 h ..... Stillwell
Bear Sarah C, 40 a 13 h ..... Stillwell
Beardsley Alb R, 115 a 9 h ..... Non Res
Beaver Henry ..... Michigan City
Beaver Ignatius, 37 a 8 h ..... Michigan City
Beaver Nicholas, 90 a 17 h ..... Michigan City
Beck Christ, 2 h ..... Wanatah
Beck Gottlieb, 2 a 1 h ..... Michigan City
Beck John, 30 a 2 h ..... Mill Creek
Becker Carl, 43 a 4 h ..... New Buffalo, Mich
Becker John C, 215 a 75 h ..... New Carlisle

No use wearing Soiled or Faded Clothes when you can have them Cleaned and Dyed at small Cost.
LaPorte Steam Dye Works, NICHOLAS ESSLING, Prop'r. 513 Main St., La Porte, Ind.

KRIEGER & PAUL, 519 FRANKLIN ST., Michigan City, Indiana.
FURNITURE FOR CASH OR CREDIT.

Buy Kadow's celebrated Pops and Mineral Waters. Manufactured by . . . H. C. KUNKEL, MICHIGAN CITY, IND.

Becker Louis.....New Carlisle
Beckwith E A, 20 a 14 h.....LaPorte
Begles Conrad.....LaPorte
Behnke Gustave, 195 a 21 h.....Wanatah
Behnke Wm F, 40 a 5 h.....Wanatah
Behrndt John, 103 a 21 h.....LaPorte
Behrens Claus, 40 a 4 h.....Chicago, Ill
Beier Fred, 15 a 9 h.....Michigan City
Beil J V.....Rolling Prairie
Bejins John.....LaPorte
Bell C L O, 230 a 69 h.....Rolling Prairie
Bell Laura, ½ a 3 h.....LaPorte
Bell Sarah J, 31 a 13 h.....Rolling Prairie
Beman C A.....Hesston
Beman Corianda A, 6 a 3 h.....Hesston
Beman Edwin.....LaPorte
Beman Frank, ¼ a 1 h.....LaPorte
Beman George, ¼ a 1 h.....LaPorte
Beman Lee.....LaPorte
Beman Louisa, ¼ a 1 h.....LaPorte
Beman Philander.....LaPorte
Beman Wm H, ¼ a 1 h.....LaPorte
Beman Wm H et al, 3 a 4 h.....LaPorte
Bement Ernest, 186 a 101 h.....LaPorte
Bement Hiram, 240 a 39 h.....Hatch's Mills
Benecke August, ¼ a 5 h.....LaPorte
Bender Curtis A.....Mill Creek
Benedict Clara, 20 1 9 h.....Non Res
Benedict Levi, 60 a 28 h.....Non Res
Benjamin Wm, 20 a 3 h.....Michigan City
Benkson Christian, 15 a 2 h.....Michigan City
Bennett Andrew, 43 a 12 h.....New Carlisle
Bennett Ann E, 21 a 6 h.....New Carlisle
Bennett Burt.....Union Mills
Bennett Harlens, 30 a 10 h.....New Carlisle
Bennett Harry, 205 a 78 h.....New Carlisle
Bennett Harnett and A Smith, 40 a 5 h.....Non Res
Bennett Ira, 22 a 7 h.....New Carlisle
Bennett Jacob F, 2 h.....New Carlisle
Bennett Sherman 350 a 121 h.....New Carlisls
Bennett Roswell N 80 a 16 h.....Union Mills
Benner Augustus, lots, 2 h.....LaPorte
Benner Geo D.....LaPorte
Benner Julia 88 a 9 h.....LaPorte
Benson Ben, 63 a 6 h.....LaPorte

REAL ESTATE J. W. RIDGWAY. SOLD On Easy Payments 703 MAIN ST.

Smoke Herman M. Kemp's Consul Lee 5c Cigar

L. G. KRAMER, DRUGGIST AND CHEMIST,
915 FRANKLIN ST., MICHIGAN CITY, IND.

W. H. VEHLEN { For Harness and Horse Goods. Trunks and Valices. : : : : : : : : : : Michigan City, Indiana.

Benson Chas, 1 h ..... LaPorte
Benson Chas and Hattie, 20 a 3 h ..... LaPorte
Benson Elias, 5 h ..... Westville
Benson Frank ..... Westville
Benson George D, ¾ a 3 h ..... LaPorte
Bent Lina, 40 a 6 h ..... Wellsboro
Bentley A D, 40 a 6 h ..... Waterford
Bentz Chas, 38 a 10 h ..... Otis
Bentz Eliza C, 30 a 6 h ..... LaPorte
Bentz Jos, 98 a 21 h ..... LaPorte
Berg John Sr, 80 a 10 h ..... Michigan City
Berg John Jr, 40 a 6 h ..... Michigan City
Berg William, 84 a 34 h ..... LaPorte
Berger Wm ..... LaPorte
Bergholtz August, 107 a 15 h ..... Wanatah
Berquist John, 2 h ..... LaPorte
Berridge Charlotte, 80 a 8 h ..... Mill Creek
Berridge Edgar, 50 a 9 h ..... Hanna
Berridge Geo and Charlotte, 119 a 18 h ..... Hanna
Berridge Harriet E, 77 a 17 h ..... Hanna
Berridge Harriet, 65 a 4 h ..... Hanna
Berridge James W ..... Hanna
Berridge John W, 52 a 7 h ..... Hanna
Berridge Jos P, 4 h ..... Kingsbury
Berridge Samuel, 80 a 31 h ..... Union Mills
Berridge Walter, 1 h ..... Hanna
Berringer Chas, 104 a 10 h ..... Mill Creek
Berringer Francis, 81 a 9 h ..... Mill Creek
Berringer Henry, 496 a 38 h ..... Mill Creek
Berringer John, 239 a 24 h ..... Mill Creek
Berry A D, lots, 3 h ..... Non Res
Bessler Emil, 3 h ..... Wanatah
Bessler Gust and Maria, 160 a 22 h ..... Hanna
Bessler Henry J, ... Wanatah
Bessler Henrietta, 2 h ..... Wanatah
Bessler Herman, 203 a 24 h ..... Wanatah
Bessler Michael, 120 a 20 h ..... Wanatah
Best D M and M E, 290 a 23 h ..... Elkhart
Bettles Mary L, lot, 6 h ..... Non Res
Bevington J W, 8 a 5 h ..... Waterford
Bickell Wm and Eliza, 90 a 14 h ..... Mill Creek
Biddle Wm B, 571 a 35 h ..... LaPorte
Biederstadt John, 200 a 40 h ..... Michigan City
Biederstadt John Jr, ... Michigan City
Biel Daniel, 13 a 17 h ..... Rolling Prairie

Insure ..With J. V. DORLAND, La Porte, Indiana.

GALLENDER & STEWART, Pharmacists, Lonn blk., LaPorte. The compounding of Physicians Prescriptions and Family Receipts a Specialty. DAY OR NIGHT.

Biege Ellen, 5 h ..... LaPorte
Biege Ernest, 27 a 2 h ..... LaPorte
Biege F J, 161 a 12 h ..... LaPorte
Biege Henry J, 50 a 35 h ..... LaPorte
Biege Howard, 2 h ..... Rolling Prairie
Biege Mary, 20 a 10 h ..... Rolling Prairie
Biege Rebecca, 20 a 3 h ..... LaPorte
Bielefeldt Chas, 247 a 60 h ..... Stillwell
Bielefeldt Christ, 77 a 42 h ..... LaPorte
Bielefeldt Louis, 2 h ..... Stillwell
Bielefeldt W J ..... Stillwell
Bies Jacob Jr ..... Michigan City
Bies Jacob, 50 a 14 h ..... Michigan City
Bies John ..... Michigan City
Bies Thomas ..... Michigan City
Birchim David F, 455 a 140 h ..... Rolling Prairie
Birchim Jacob P, 1 a 3 h ..... Hatch's Mills
Birchim Jos A, 50 a 15 h ..... Rolling Prairie
Birchim Lemon, 7 h ..... Rolling Prairie
Bishop Esther J, lots, 4 h ..... Rolling Prairie
Bishop Harrison, 186 a 29 h ..... Hatch's Mills
Biskupskey Wm, 53 a 4 h ..... Michigan City
Black Ann W, 80 a 31 h ..... LaPorte
Black Ernest, 149 a 16 h ..... Wanatah
Black Stephen, 123 a 14 h ..... Wanatah
Black Theo, 48 a 7 h ..... Michigan City
Blair Anton, 80 a 10 h ..... Otis
Blair C B, 70 a 25 h ..... Chicago, Ill
Blair Frank, 93 a 17 h ..... Michigan City
Blair James, 80 a 6 h ..... Walkerton
Blake Jessie, 184 a 45 h ..... Dec
Blake Jessie Jr ..... LaPorte
Blank Frank ..... LaPorte
Blank Charles, 80 a 16 h ..... LaPorte
Blank John, 115 a 30 h ..... LaPorte
Blank Mary, 1 h ..... New Carlisle
Blank Wm A, 128 a 20 h ..... Michigan City
Blessing Hy, 118 a 22 h ..... Michigan City
Blessing Geo, 173 a 25 h ..... Michigan Ciry
Block Frank A, 112 a 20 h ..... Tracy
Block John, 8 a 3 h ..... Otis
Blodgett C H, 1 h ..... Union Mills
Blodgett Chas B and Mary E, 50 a 16 h ..... Union Mills
Blodgett Harry et al, 30 a 11 h ..... Union Mills
Blodgett Jas E, 350 a 43 h ..... Union Mills

FRANK BADURE, Proprietor of the only first-class . . SALOON . . in Otis, Indiana.

STAIGER HARDWARE CO., 613-615 FRANKLIN STREET, MICHIGAN CITY, IND. Guns, Revolvers, Pocket Cutlery and Razors.

E. W. LINDEMANN,
MICHIGAN CITY, IND.
Drugs, Chemicals, Cigars, Toilet Articles, Rubber Goods

Blodzick Thomas, 2 a 1 h.....Union Mills
Blohm Helmuth, 5 h.....Tracy
Blomberg Peter, 12 a 3 h.....Condonville
Bloomenthal Michael.....Union Mills
Bluhm Joseph, 110 a 13 h.....Tracy
Blumhagen Chas, ½ a 5 h.....LaPorte
Blumgren Aug, 3 h.....New Carlisle
Boardman D M, 5 h.....LaPorte
Boardman J F, 53 a 10 h.....Union Center
Bobsim Chas, 37 a 5 h.....Michigan City
Bock Henry and Lizzie, 40 a 3 h.....Michigan City
Bodley Sarah E, 120 a 57 h.....Non Res
Boehlke John, 88 a 22 h.....Wanatah
Boelter William, 95 a 15 h.....Wanatah
Boettcher Albert.....Wanatah
Boettcher Fred, lots, 3 h.....Wanatah
Boettcher Wilhelmina, lots, 4 h.....Wanatah
Boguslowski Frank and Kate, 5 a 1 h.....Michigan City
Bohardt Enos J.....Otis
Bohardt Frank, 140 a 32 h.....Otis
Bohland Adam, 11 a 4 h.....Dec
Bohland Hannah, 47 a 9 h.....Wanatah
Bohland Salome, 9 h.....Wanatah
Bohland Wm, 80 a 14 h.....Wanatah
Bohlander John, lots, 10 h.....LaPorte
Bokowski Simon, 40 a 10 h.....Michigan City
Boldt August, 405 a 35 h.....Hanna
Boldt Roseman, 80 a 5 h.....Hanna
Bolka Michael, 60 a 12 h.....Michigan City
Boluski Frank, 1 h.....Michigan City
Bolster Amos, 140 a 24 h.....New Carlisle
Bolster Leslie.....New Carlisle
Bolster Numan, 1 h.....New Carlisle
Bolster Sarah E, 47 a 14 h.....Rolling Prairie
Boneline Mathias, 40 a 14 h.....Michigan City
Bond Frank J, lots, 1 h.....Union Mills
Boniface Carl H, 36 a 3 h.....Hanna
Boniface Sarah, 91 a 18 h.....Hanna
Boniface Wm J, 320 a 25 h.....Hanna
Boniface W R.....Hanna
Boone Daniel.....Union Mills
Boone Ella, 5 a 4 h.....Otis
Booth A L, (est) 42 a 10 h.....Dec
Booth Edwin H.....Michigan City
Booth Enos L, lots, 2 h.....Union Mills

HERMAN ZEESE, DRY GOODS, CARPETS AND CURTAINS
409 FRANKLIN ST., MICHIGAN CITY, IND.

G. A. SCHWEITZER, The 4th Ward Grocer
First-class Goods. First-class Service.
503 Rose Street, La Porte, Indiana.

A. CUTLER, Licensed Embalmer and Funeral Director.
Opposite Post Office LAPORTE, IND.
Phone 241. Lady Embalmer when desired.

Booth Margaret, 97 a 28 h ..... Union Mills
Booth Martha and Martin, 82 a 12 h ..... Michigan City
Booth William, lots, 2 h ..... Union Mills
Boothroyd Anna and Ed, 2 a 4 h ..... Michigan City
Boothroyd Jos R, 2 a 3 h ..... Michigan City
Boozy John, 163 a 25 h ..... Michigan City
Borden Sarah and Harriet, 79 a 32 h ..... New Carlisle
Borden Theo C, lots, 9 h ..... New Carlisle
Borgerd Aug ..... LaPorte
Borgerd Fred, 117 a 21 h ..... LaPorte
Borgerd Fred C, 1 h ..... LaPorte
Borgerd Hanna, 2 a 7 h ..... LaPorte
Borgerd Herman ..... PaPorte
Borowiak Frank ..... Alfonzo
Borowiak Geo, 4 a 1 h ..... Wanatah
Borowiak John, ¼ a 2 h ..... Wanatah
Boss John D, 60 a 10 h ..... Waterford
Boss John F, 40 a 11 h ..... Michigan City
Bosserman Chas, 238 a 52 h ..... LaPorte
Bosserman Emma, 626 a 144 h ..... LaPorte
Bosserman O L, 36 a 8 h ..... LaPorte
Bosserman S S, 405 a 101 h ..... LaPorte
Bossert John W, 58 a 11 h ..... LaPorte
Bothwell Jas F, 115 a 12 h ..... Hammond
Bothwell Ransom D, 40 a 4 h ..... Hammond
Bowell B C, 255 a 115 h ..... Rolling Prairie
Bowell F J, 2 h ..... Rolling Prairie
Bowell Francis M, 100 a 40 h ..... Rolling Prairie
Bowell James E, 151 a 52 h ..... Rolling Prairie
Bowell Mary E, 280 a 78 h ..... Dec
Bowen Alex, 9 a 2 h ..... Stillwell
Bowen Fitz D, 164 a 24 h ..... LaPorte
Bowers David L, 4 h ..... Walkerton
Bowes Patrick, 1 a 8 h ..... LaPorte
Bowman Abraham, 2 a 3 h ..... LaPorte
Bowman Henry, 109 a 15 h ..... Wanatah
Bowman John H, 110 a 15 h ..... Wanatah
Box Nicholas W, 1626 a 127 h ..... LaFayette
Boyd Mary, lots, 2 h ..... Hanna
Boyd Thomas, 65 a 8 h ..... Hanna
Boyer E A, 50 a 22 h ..... Non Res
Boyle Thomas, 2 a 2 h ..... Non Res
Bozar Geo, 118 a 21 h ..... Mill Creek
Bozar John, 4 h ..... Mill Creek
Bozar Martin ..... Mill Creek

INSURE WITH Fred A. Hausheer
806 Main St., LaPorte, Ind.

BRYANT makes Family Grouping a Specialty

GO TO J. E. HILGENDORF
AND GET YOUR CLOTHES REPAIRED.
706 MAIN STREET.— —2nd FLOOR.— —LA PORTE, IND.

Bright William, 2 a.....Union Mills
Brink Chas H.....Door Village
Brink Edward L, 33 a 8 h.....Door Village
Brink John J, 266 a 74 h.....Door Village
Brink Morgan L, 246 a 71 h.....Door Village
Brink S C.....Door Village
Brinckman John, ½ a 4 h.....LaPorte
Brinckman Rob't, Wm and Herman, 84 a 25 h.....Mich'n City
Brinkman Chas.....Michigan City
Brinkman Henry.....Michigan City
Brinkman Louis Jr.....Michigan City
Brinkman Louis, 182 a 93 h.....Michigan City
Brittenbach August, 240 a 36 h.....Wanatah
Brittenbach F.....Wanatah
Brittenbach Mary F, lots, 3 h.....Wanatah
Britton Wm, 23 a 5 h.....Wanatah
Britz William.....Stillwell
Breese Gust A, 77 a 16 h.....Michigan City
Breese Geo S.....LaPorte
Breginski Aug M, 40 a 5 h.....Michigan City
Brela Mike.....Hatch's Mills
Bremer Fred, 6 h.....Wanatah
Bremer Herman, 80 a 13 h.....Wanatah
Breseke Henry C, 133 a 19 h.....Wanatah
Breseke Julius J, 98 a 15 h.....Wanatah
Brewer Ben, 40 a 12 h.....Rolling Prairie
Brewer Cecelia A, 85 a 10 h.....LaPorte
Bracken Elisha, 38 a 10 h.....Mill Creek
Bracken Geo, 67 a 8 h.....Mill Creek
Bradley D E.....LaPorte
Bradley John H, 25 a 19 h.....LaPorte
Bradley Myra B, 1 a 1 h.....LaPorte
Bradley Phoebe, lots, 1 h.....Valparaiso
Bradowski Anton, 160 a 26 h.....Rolling Prairie
Bramhall M L, 18 a 5 h.....New Carlisle
Brand Olive, 138 a 52 h.....LaPorte
Brandes Wm, 153 a 32 h.....Union Mills
Brant Fred, 5 h.....Westville
Brant K A, 120 a 40 h.....LaPorte
Brandt W H.....LaPorte
Branstretter Catherine, lots.....Wanatah
Branstretter Sebastine, lots, 2 h.....Wanatah
Brayton Gideon, 40 a 7 h.....Waterford
Brazill P C, 4 h.....LaCrosse
Brocket Jos.....Rolling Prairie

Buy Pianos of Oberreich & Arnold, 901 Main Street, La Porte, Indiana.

TRY OUR BREAD and You will Use no Other.
S. ZELTNER,
★ 1018 AND 1020 MAIN STREET.

W. F. WOODSON, 231 Franklin Street, Michigan City, Ind. } Has the largest and most complete line of WALL PAPER in LaPorte County.

Brockman Charles, 8 a 2 h ..... LaPorte
Brockman Charles et al, 16 a 9 h ..... LaPorte
Brockman Christ, 162 a 78 h ..... LaPorte
Brockman Christina, 110 a 15 h ..... Wellsboro
Brockman Eva, 16 a 5 h ..... LaPorte
Brockman Emma, lots, 2 h ..... LaPorte
Brockman John Sr, 8 a 15 h ..... LaPorte
Brockman Louis, 40 a 4 h ..... LaPorte
Brockman Wm, 6 h ..... LaPorte
Brode Wm D, 1 h ..... Union Mills
Broderick Julia A, 160 a 11 h ..... Indianapolis
Brooks Chas L, ¼ a 3 h ..... LaPorte
Brooks Edward, 1 h ..... LaPorte
Brooks Elizabeth, 45 a 20 h ..... Westville
Brooks Robert, 1 h ..... Westville
Brooks W V, E A and C L, 17 a 31 h ..... LaPorte
Brooks W W and C L 61 a 6 h ..... LaPorte
Brooks Walter V, et al, 45 a 5 h ..... LaPorte
Bropley W P ..... Mill Creek
Brough Mary E, 58 a 10 h ..... Waterford
Brown Wm A, 72 a 10 h ..... Rolling Prairie
Brown Wm B, 240 a 29 h ..... Wanatah
Brown Wm F, 112 a 47 h ..... Elkhart, Ind
Brown Wm, 80 a 6 h ..... Michigan City
Brown Thomas A, 86 a 11 h ..... Rolling Prairie
Brown Thomas ..... Walkerton
Brown Susanna C, 32 a 5 h ..... Michigan City
Brown Robert, 160 a 36 h ..... Wanatah
Brown P L, 5 h ..... Westville
Brown Peter, 40 a 4 h ..... Michigan City
Brown Peter W, 80 a 14 h ..... Michigan City
Brown Philip, 2 h ..... Wanatah
Brown Oliver and Francis, 8 a 3 h ..... Otis
Brown Oran ..... Stillwell
Brown Nelson F, 37 a 4 h ..... Michigan City
Brown Nichols, 40 a 6 h ..... Michigan City
Brown Andrew, 80 a 18 h ..... Wanatah
Brown Noah, 1 h ..... LaPorte
Brown Mary B, 83 a 31 h ..... LaPorte
Brown Mary E, 67 a 43 h ..... LaPorte
Brown Michael, 38 a 5 h ..... Michigan City
Brown Lewis ..... Union Mills
Brown Lewis Sr, 153 a 36 h ..... LaPorte
Brown Lewis Jr, 2 h ..... LaPorte
Brown Lydia J, 56 a 40 h ..... LaPorte

DRUGS and MEDICINES, the finest obtainable, for sale at
C. C. WILLITS & CO., 501 Franklin St.

Special Attention to Funeral and Wedding Decorations at KABER'S, 210-212 Fox St., La Porte, Indiana. PHONE 193 . . .

SEYMOUR'S AGENCY, 716 Michigan Ave., LAPORTE, IND.
FOR INSURANCE OF ALL KINDS.

Brown James, 1269 a 97 h ..... Walkerton
Brown James ..... Rolling Prairie
Brown James, 1 h ..... Wanatah
Brown John W, 2 h ..... LaPorte
Brown Joseph, 1 h ..... Otis
Brown Isaac ..... Walkerton
Brown A E, 1 h ..... Hatch's Mills
Brown Ada and N F, 16 a 2 h ..... Michigan City
Brown Ben F, 8 a 2 h ..... Rolling Prairie
Brown C C, 6 h ..... LaPorte
Brown Chas J, 41 a 18 h ..... Union Mills
Brown Chas ..... Westville
Brown David ..... Stillwell
Brown Daniel B, 190 a 25 h ..... Walkerton
Brown Emma, 9 h ..... Rolling Prairie
Brown Geo F, 110 a 48 h ..... Irvington, Ind
Brown Geo and Sarah, 40 a 5 h ..... Westville
Brownlee A R, 53 a 9 h ..... Mill Creek
Brownlee Chas, 2 h ..... Mill Creek
Brownlee G W, 61 a 11 h ..... Mill Creek
Brownlee Lucinda, 151 a 20 h ..... Mill Creek
Brownlee Sam, et al, 55 a 9 h ..... Mill Creek
Brumley Wm and Phylana, 8 a 2 h ..... Stillwell
Brummitt Wm, 160 a 41 h ..... New Carlisle
Brummitt Wm and Son, 80 a 6 h ..... New Carlisle
Brummitt Wm and Mark L, 79 a 23 h ..... New Carlisle
Brust Geo and Chas, 15 a 8 h ..... LaPorte
Bryant Albin F, 255 a 45 h ..... Union Mills
Bryson Mary A, 6 a 4 h ..... Westville
Buchanan Alex, 40 a 8 h ..... Union Mills
Buchanan Chas ..... Union Mills
Buck Andrew, 80 a 13 h ..... Union Center
Buck D A, (admr), 198 a 79 h ..... LaPorte
Buck James H, 337 a 88 h ..... LaPorte
Buck Melvin A ..... Rolling Prairie
Buck Pattie C, 357 a 89 h ..... LaPorte
Buckow Jos, 6 h ..... LaPorte
Bucykowski Jacob, 120 a 19 h ..... Otis
Bucykowski John ..... Otis
Bucykowski Martin, 105 a 21 h ..... Otis
Bucykowski Peter ..... Michigan City
Buell Bertha L, 80 a 12 h ..... LaPorte
Buell Samuel E ..... LaPorte
Bueltzingsloewen Chas, 341 a 145 h ..... LaPorte
Bueltzingsloewen Julia, 173 a 28 h ..... LaPorte

We will give you Satisfaction! NICHOLAS ESSLING, Prop'r LaPorte Steam Dye Works. 513 MAIN ST., LA PORTE, IND.

GO TO KRIEGER & PAUL, 519 Franklin St., Michigan City.
For Carpets, Rugs and Matting.

Milwaukee Beer is famous.
Pabst has made it so.
H. C. KUNKEL, Agent.
MICHIGAN CITY, IND.

Bukowsky August ..... Michigan City
Bukasky Elizabeth, 40 a 6 h ..... Chicago
Bull Christ, 200 a 31 h ..... Michigan City
Bull George ..... Michigan City
Bundy William, 198 a 23 h ..... Westville
Bunge W H, 440 a 25 h ..... Chicago
Bunnell B F, 2 h ..... Wanatah
Bunnell C J, (est) 20 a 3 h ..... Dec
Bunnell Clark, 108 a 21 h ..... Wanatah
Bunnell Elmer G, lots, 6 h ..... Hanna
Bunting Mary, 80 a 3 h ..... Non Res
Bunton Ben, 40 a 2 h ..... Mill Creek
Bunton Daniel, lots ..... Repose, Ind
Bunton Ed, 2 h ..... Mill Creek
Bunton J S V, 80 a 10 h ..... Mill Creek
Bunton Jesse J, 2 h ..... Rolling Prairie
Bunton Kate A, 93 a 10 h ..... Mill Creek
Bunton Marion W, 1 h ..... LaPorte
Bunton Peter ..... Mill Creek
Bunton Wm ..... Rolling Prairie
Butterworth T W, 330 a 73 h ..... LaPorte
Burson Eliz, 196 a 15 h ..... LaPorte
Burson Sam'l, (est) 174 a 111 h ..... Dec
Burson Thomiasina, 149 a 70 h ..... LaPorte
Burns B J ..... Waterford
Burns Caroline, 20 a 4 h ..... Michigan City
Burns Chas ..... Michigan City
Burns Emma M, 2 a ..... Michigan City
Burns Isaac, 2 h ..... Michigan City
Burns James H, 4 a 10 h ..... LaPorte
Burns Levi, 160 a 21 h ..... Michigan City
Burns Reuben, 28 a 3 h ..... Micnigan City
Burner Florence, 154 a 31 h ..... Chicago
Burner Hiram, 116 a 32 h ..... LaPorte
Burner Mary C, 149 a 37 h ..... Westville
Burner Orange V, 59 a 18 h ..... Westville
Burnham Tilford, 199 a 16 h ..... Chicago
Burlingame David O, 66 a 32 h ..... LaPorte
Burlingame J F, 78 a 34 h ..... LaPorte
Burhans Alb C, lots, 1 h ..... LaPorte
Burhans Egbert, 27 a 9 h ..... Rolling Prairie
Burhans Elizabeth, 49 a 10 h ..... Rolling Prairie
Burhans Geo, 13 a 2 h ..... LaPorte
Burhans Melvin, 1 h ..... Rolling Prairie
Burhans Moses, 40 a 16 h ..... Rolling Prairie

EL FAUSTO Is the best 10 cent Cigar in the city. { Herman M. Kemp, MANUFACTURER.

Prices that Surprise, Values that Tell at the | J. W. Ridgway Crockery Store
703 MAIN STREET.

W. H. VEHLEN { For : Fly : Nets : and : Dusters
MICHIGAN CITY, INDIANA.

Burhans Rosilla, 80 a 30 h ..... LaPorte
Burhans Wm, 3 h ..... Rolling Prairie
Burhans W W, 105 a 39 h ..... LaPorte
Burch Gilford D, 2 a 3 h ..... Dec
Burch Henry, 2 h ..... Wellsboro
Burch J R ..... Wellsboro
Burden Henry, 106 a 7 h ..... Mill Creek
Burden Leonard, 68 a 16 h ..... Mill Creek
Burden S W, 1 h ..... Mill Creek
Burden Stace, 2 h ..... Rolling Prairie
Burdick Wm S, 3 h ..... Rolling Prairie
Burford Aaron, 155 a 22 h ..... LaPorte
Burge Abbie C, 10 a 1 h ..... Non Res
Burger Henry, 2 h ..... Wanatah
Burger Jeremiah, (est) 150 a 84 h ..... LaPorte
Burger Pius, 15 a 5 h ..... Michigan City
Burgess Orrin, 50 a 16 h ..... Westville
Burghardt Wilhelmina, 48 a 10 h ..... Otis
Burgon Ella and children, 160 a 31 h ..... Chicago, Ill
Burgwald Hy ..... Michigan City
Burgwald Wm, 242 a 23 h ..... Michigan City
Bush Cath, 73 a 33 h ..... LaPorte
Bush James I, 179 a 81 h ..... LaPorte
Bush W J ..... LaPorte
Bush Wm C and Harriet J, 93 a 27 h ..... LaPorte
Bushnell Frank, 2 h ..... Wanatah
Buskoski Roziba, 39 a 6 h ..... Otis
Butcher Samuel, 138 a 41 h ..... Westville
Butler J W ..... Michigan City
Butler Oliver L, 1 h ..... Rolling Prairie
Butler Wm H, 60 a 9 h ..... Michigan City
Button Harvey, 100 a 5 h ..... Non Res
Butts Thos, 22 a 3 h ..... Michigan City
Butts Wm A, 2 h ..... New Buffalo
Butterworth B, (est), 118 a 69 h ..... LaPorte
Butterworth T W, (est), 90 a 35 h ..... Dec
Butts Arthur ..... Hesston
Butts Eugene ..... LaPorte
Butts Florence G, lots ..... Union Mills
Butts Isaac, 39 a 5 h ..... Michigan City
Buzolski Val, 40 a 10 h ..... Rolling Prairie

L. G. KRAMER, { Drugs, Stationery, School Supplies, Etc.
915 FRANKLIN ST., MICHIGAN CITY, IND.

J. VENE DORLAND { For Life, Fire, Accident and Tornado Insurance.

LEADING DRUGGISTS AND CHEMISTS,
CALLENDER & STEWART, Lonn Block, LaPorte, Ind.

C

Cable Frederick, 2 h ..... Walkerton
Cable John ..... Walkerton
Cadwell E S, 100 a 22 h ..... Hatch's Mills
Cadwell Mary E, 21 a 3 h ..... Hatch's Mills
Cadwell Ray ..... Rolling Prairie
Cadwell Mervin, 47 a 10 h ..... Hatch's Mills
Cain Wm ..... Mill Creek
Cain Wm, lots, 1 h ..... Stillwell
Cain F J, 5 a 1 h ..... LaPorte
Cain Augusta, lots, 1 h ..... Wanatah
Callison Jos M, 39 a 21 h ..... Dec
Callison Jos and wife, 40 a 24 h ..... LaPorte
Callahan Daniel O, 40 a 6 h ..... Toledo, Ohio
Calbert Eliza A, lots, 1 h ..... Non Res
Callagan Gerrald, 70 a 11 h ..... Non Res
Callender N J, 90 a 18 h ..... LaPorte
Callison Jas W, 80 a 17 h ..... Union Mills
Callison J F, 1 h ..... Union Mills
Camp Elizabeth, 80 a 30 h ..... Rolling Prairie
Camp Elizebeth, lots, 12 h ..... Rolling Prairie
Campbell Carrie B, 24 a 4 h ..... Wanatah
Campbell Alex C, 41 a 10 h ..... Hanna
Campbell Patrick, 199 a 25 h ..... Wanatah
Campbell Margaret E, ¼ a 3 h ..... Wanatah
Campbell Samuel ..... Wanatah
Canfield H A, J P and W H, 66 a 10 h ..... Union Mills
Canfield H A, John and S W, 40 a 3 h ..... Hanna
Canfield W A, 20 a 5 h ..... Union Mills
Canfield H A and J P, 336 a 38 h ..... Union Mills
Canfield Wm ..... Wanatah
Canfield W S, 315 a 36 h ..... Union Mills
Cannon H S and J H, 86 a 9 h ..... Wanatah
Cannon Henry S, 120 a 22 h ..... Wanatah
Cannon John H, 149 a 27 h ..... Wanatah
Cannon Wm ..... Wanatah
Card Jake and Lucy, 28 a 5 h ..... McNatts, Ind
Card Lucy, 39 a 9 h ..... McNatts, Ind
Carey S H, lots ..... Defiance, O
Carlson Edgar ..... LaPorte
Carlson John, 40 a 11 h ..... Otis
Carlson Anton O, 160 a 20 h ..... LaPorte

Wines, Liquors, . . and Cigars . . Best in the Market at FRANK BADURE'S OTIS, INDIANA.

STAIGER HARDWARE COMPANY, Hardware and Stoves. 613 and 615 Franklin Street, Michigan City, Indiana.

E. W. LINDEMANN, DRUGGIST, Michigan City, Ind.
Drugs, Wall Paper, School Supplies and Stationery.

Carlson Chas ..... LaPorte
Carlson Oscar A, 42 a 5 h ..... Michigan City
Carroll Hannah E, 6 a 7 h ..... Valparaiso
Carothers Rodenick W, 77 a 21 h ..... New Carlisle
Carlisle Geo W, 32 a 7 h ..... Waterford
Carpenter Barbara J, 80 a 19 h ..... Mill Creek
Carpenter Henry, 1 h ..... Union Mills
Carpenter Leonard, 1 h ..... Union Mills
Carpenter Wm B ..... Wanatah
Carpenter Elizabeth, 40 a 5 h ..... Wanatah
Carpenter A E ..... Wanatah
Carpenter Jas M, 2 h ..... Mill Creek
Carpenter Emery W, 86 a 22 h ..... Wanatah
Carpenter J. M, 30 a 8 h ..... LaPorte
Carpenter Maurice, 52 a 24 h ..... LaPorte
Carpenter Archie ..... Union Mills
Carpenter Melvin J, 40 a 18 h ..... LaPorte
Carpenter Nancy J, 5 a 1 h ..... LaPorte
Carpenter Alphens, 73 a 13 h ..... LaPorte
Carpenter Chas, 260 a 43 h ..... LaPorte
Carr W. W, 11 h ..... New Carlisle
Carr Wm H, 257 a 141 h ..... New Carlisle
Carrow Henrietta, 40 a 9 h ..... Michigan City
Carrow John, 2 h ..... Michigan City
Carson Carrie B, 80 a 37 h ..... South Bend
Carter Josephine, 11 a 20 h ..... LaPorte
Case Camilla V, 23 a 8 h ..... LaPorte
Case Emma, 117 a 29 h ..... Michigan City
Casey Timothy S, 51 a 18 h ..... Chicago
Casey Simeon ..... New Carlisle
Cassiday G F, lots, 15 h ..... New Carlisle
Cassiday Wm L, 158 a 69 h ..... South Bend
Cassity Frank ..... Wellsboro
Caszki N, lots, 1 h ..... Westville
Cathcart J E and A, 40 a 8 h ..... Westville
Cathcart Chas M, 108 a 13 h ..... Westville
Cathcart Henry M, 709 a 234 h ..... LaPorte
Cathcart Alice M, 22 a 8 h ..... Non Res
Cathcart John E, 154 a 31 h ..... LaPorte
Cathcart J P and J F, 274 a 87 h ..... Westville
Cathcart Herbert, 2 h ..... Westville
Cathcart Chas W, 180 a 61 h ..... Westville
Cathcart Mary E, 237 a 65 h ..... Westville
Catlin Lynd, 5 a 2 h ..... Kingsbury
Cauffman Robt ..... Mill Creek

HERMAN ZEESE { 409 Franklin Street, Michigan City, Ind.
For Low Prices and Good Goods we are leaders.

Canned Goods, Groceries & Provisions.
Cheapest and Best in the . . . Market at
G. A. SCHWEITZER
503 Rose St., La Porte, Ind.

A. CUTLER, MORTICIAN,
Licensed by State Board of Health.
Opp. Postoffice, LaPorte, Ind. Phone 241. Lady Embalmer when desired.

Chaffee Arthur B, lot, 3 h ..... Non Res
Chalmers Geo W ..... Mill Creek
Chambers Lydia B, 40 a 8 h ..... Union Mills
Chambers A L, 80 a 18 h ..... Hanna
Chambers C C, 38 a 9 h ..... Hanna
Chambers Chas, 2 h ..... Hanna
Chambers Oscar C, 40 a 15 h ..... Union Mills
Chambers Geo W, 37 a 11 h ..... Union Mills
Chambers Edward ..... Hanna
Chambers Obadiah, 277 a 56 h ..... Union Mills
Chamberlain Harriet, 2 a 7 h ..... LaPorte
Chaney Allen, 200 a 63 h ..... Wellsboro
Chaney Jomes ..... Wellsboro
Chaney Jashua ..... Union Mills
Chapman Walter W, 160 a 15 h ..... Union Center
Chapman E O, 2 h ..... Union Center
Chapman Geo, 60 a 5 h ..... Walkerton
Chebowsky Jos, 21 a 13 h ..... LaPorte
Chiopik Lee, 3 h ..... Rolling Prairie
Christman John, 5 a 14 h ..... LaPorte
Christopher Christ, 154 a 49 h ..... LaPorte
Christopherson Chas, 3 h ..... LaPorte
Churchill Flora E, 44 a 5 h ..... Three Oaks, Mich
Cissna M M and Cath, 82 a 23 h ..... Rolling Prairie
Cites Bert, 1 h ..... Wanatah
Cites Geo, 234 a 76 h ..... Wanatah
Cites S E, 2 h ..... Wanatah
Cites William E, 80 a 21 h ..... Wanatah
Cites E G, 82 a 27 h ..... Wanatah
Clark W L ..... Michigan City
Clark A G, 2 h ..... Stillwell
Clark Carrie M, 80 a 6 h ..... Non Res
Clark Mary A ..... Rolling Prairie
Clark Mary T, 14 a 17 h ..... LaPorte
Claussen John, 215 a 31 h ..... Door Village
Clawsen H S, 2 h ..... Westville
Clayton Chas B, 8 a 7 h ..... Kingsbury
Clayton Margaret, 40 a 17 h ..... Kingsbury
Clendenin O P, 81 a 51 h ..... New Carlisle
Cleveland J W, 2 h ..... Union Center
Cloff Herman ..... Waterford
Cloff August, 224 a 37 h ..... Waterford
Close S C & Co, 10 h ..... Wanatah
Closser D P, 239 a 40 h ..... Kingsbury
Closser C L, 5 h ..... Kingsbury

FRED A. HAUSHEER,
806 Main St., LaPorte, Ind.
REAL ESTATE Agent,
REAL ESTATE Bought,
Sold and Exchanged.

FINE PICTURES OF BABIES AND CHILDREN MADE AT BRYANT'S

The best is the cheapest at J. E. HILGENDORF'S.
706 MAIN STREET, LAPORTE, IND.

BICYCLES AT OBERREICH & ARNOLD'S, 901 Main St. LA PORTE, IND.

Closser Orrin L, 148 a 22 h ..... LaPorte
Closser S M, 421 a 47 h ..... LaPorte
Closser J B, 133 a 29 h ..... LaPorte
Closki Frank, 2 h ..... New Carlisle
Clough James B, 22 a 7 h ..... Otis
Clough Mary A, 40 a 7 h ..... Michigan City
Clough Alonzo, (est), 133 a 30 h ..... Dec
Clybum Ellen, 87 a 44 h ..... Fort Scott, Kan
Cobb W P ..... Michigan City
Cochrane Jane A, 80 a 14 h ..... LaPorte
Cochrane Celia D, 95 a 61 h ..... Joliet, Ill
Codding W T, 5 h ..... Rolling Prairie
Codding Marg't, 270 a 103 h ..... Rolling Prairie
Coe Willis A, 80 a 29 h ..... Rolling Prairie
Coe Albert, 180 a 61 h ..... Rolling Prairie
Cohn Samuel, 10 a 1 h ..... Chicago
Coil Eliza J, 5 h ..... Walkerton
Coil Franklin, 1 h ..... Walkerton
Cole Columbus, 3 h ..... Stillwell
Cole Samuel D, 47 a 6 h ..... North Liberty
Cole W G ..... Wellsboro
Cole A W, 162 a 80 h ..... Door Village
Cole Walter C, 10 h ..... LaPorte
Cole Elizabeth, 64 a 14 h ..... Door Village
Cole Nelson, 13 a 4 h ..... Michigan City
Cole Solomon, 20 a 1 h ..... Michigan City
Cole C W ..... Door Village
Coleman John E, 40 a 11 h ..... New Carlisle
Coleman Mary Ann, 92 a 33 h ..... New Carlisle
Coleman Lillie L, 2 a 1 h ..... New Carlisle
Coleman Alfred, 1 h ..... Rolling Prairie
Coleman Nancy J, 5 a 1 h ..... LaPorte
Coleman Cass, 1 h ..... New Carlisle
Coleman Jos F, 17 a 5 h ..... New Carlisle
Coleman Olive E, 60 a 11 h ..... Buchanan, Mich
Colemorgan Wm, 2 h ..... Mill Creek
Collar Ira F, 2 a 4 h ..... LaPorte
Collings Leroy B, 38 a 15 h ..... Kingsbury
Collings B F, 335 a 62 h ..... Union Center
Collings John ..... Union Center
Collins John, 1 h ..... Hanna
Collins John, 9 a 1 h ..... Mill Creek
Collins W W, 10 a 1 h ..... Mill Creek
Collins Clorinda, 7 a 3 h ..... LaPorte
Collins J L ..... Rolling Prairie

Go to the MAPLE CITY BAKERY For a Good Lunch or Square Meal---Prices Reasonable.

For the finest Imported and Domestic Cigars in the city call on **Woodson's Pharmacy.**
231 Franklin St., Michigan City, Ind.

Collins Margaret, 4 a 1 h.....Hanna
Collins Sarah C, 20 a 3 h.....Hanna
Collins Dennis, 80 a 12 h.....Wanatah
Collins Theo.....LaPorte
Collins William, 106 a 21 h.....Hanna
Collum Celia B, 105 a 7 h.....Mill Creek
Collum W H and G W, 336 a 57 h.....Mill Creek
Collum W H and G W, 138 a 27 h.....Mill Creek
Collum Wm W.....Mill Creek
Collum Jessie M.....Mill Creek
Collum Jas W, 1 h.....Mill Creek
Collum W H.....Mill Creek
Collum Geo W.....Mill Creek
Collum Geo W Jr.....Mill Creek
Colwell L, 1 h.....Rolling Prairie
Colwell Cath J, 59 a 12 h.....Rolling Prairie
Combs A M.....Rolling Prairie
Conant Mary J, lots, 3 h.....Rolling Prairie
Conboy John L, 240 a 46 h.....Wanatah
Concannon Louisa, 16 a 8 h.....Westville
Concannon Jennie, 1 a 7 h.....Westville
Condon David W, 220 a 38 h.....Union Mills
Condon Wm, 40 a 8 h.....Union Mills
Condon T E and F, 1 a 5 h.....Condonville
Condon David, 40 a 8 h.....Union Mills
Condra John, 2 h.....Rolling Prairie
Condra Patrick, 107 a 46 h.....Rolling Prairie
Conlon Margt, 160 a 29 h.....Union Mills
Conlon Thomas, 220 a 43 h.....Wanatah
Conlon Barney, 92 a 28 h.....Westville
Conitz Ida, 79 a 17 h.....Wanatah
Conitz Ida, lots, 5 h.....Wanatah
Conitz Herman, 79 a 10 h.....Non Res
Conitz Leopold, 199 a 20 h.....Wanatah
Conner Mary, 40 a 12 h.....New Carlisle
Conners Calvin W, 10 a 5 h.....Rolling Prairie
Conrey Thomas, 14 h.....Union Mills
Conrey James, 7 h.....Condonville
Conrey Michael, 74 a 31 h.....LaPorte
Conrey Patrick, 15 h.....LaPorte
Considine Jos a, 43 a 4 h.....LaPorte
Considine Wm, 43 a 5 h.....LaPorte
Cook Wm.....PaPorte
Cook Wm F, 38 a 14 h.....Rolling Prairie
Cook Fred H, 100 a 14 h.....Michigan City

KABER'S, FLORISTS, for First-class Cut Flowers and Plants, ALL KINDS AND DESCRIPTIONS. IRON, RESERVOIR VASES AND WINDOW BOXES. 210 AND 212 FOX STREET, LA PORTE, INDIANA. PHONE 193.

A FINE LINE OF DOMESTIC AND HAVANA CIGARS AT **C. C. WILLITS & CO.,** 501 FRANKLIN STREET.

If you want to Rent or Buy Property call
SEYMOUR'S AGENCY,
716 Michigan Ave., - - LAPORTE, IND.

Cook Nellie, 27 a 2 h.....Rolling Prairie
Cook Henry, 2 h.....Kingsbury
Cook Chas, 100 a 16 h.....Michigan City
Cook Fred'k, 120 a 35 h.....Michigan City
Cook Fred.....LaPorte
Cook W F, 800 a 80 h.....Rolling Prairie
Cook Herman, 11 a 5 h.....LaPorte
Cooley Frank D, 11 a 5 h.....Door Village
Coons Henry C, 630 a 52 h.....Walkerton
Cooper J B, lot, 1 h.....Non Res
Cooper Rosa, lots, 1 h.....Non Res
Cooper Stephen, 50 a 10 h.....Hatch's Mills
Co-Operative Butter and Cheese Co, ¼ a 2 h.....Union Mills
Coplin Martha, 53 a 10 h.....LaPorte
Coplin Jos, (est) 45 a 19 h.....Dec
Coplin W G, 5 h.....Stillwell
Coplin Asa J, 29 a 11 h.....LaPorte
Coplin Marcus L, 98 a 27 h.....LaPorte
Coplin John, 2 h.....LaPorte
Coplin William, 130 a 16 h.....Wanatah
Coplin M A, 2 h.....Rolling Prairie
Coplin Emma J, 61 a 24 h.....LaPorte
Coplin Mary, 75 a 18 h.....LaPorte
Corner Marg't C, 40 a 13 h.....Walkerton
Corner W B, 2 h.....Union Center
Corner C W, 40 a 6 h.....Rolling Prairie
Corwin Jacob,.....LaPorte
Costello James, 94 a 14 h.....LaPorte
Cotton A, 1 h.....Otis
Cotton W B, 1 h.....Otis
Couchman Cornelius, (est) 121 a 62 h.....Dec
Couchman John L, 61 a 24 h.....New Carlisle
Couchman John L, 1 a.....New Carlisle
Coulter Marquis C, 187 a 52 h.....Westville
Coulter William, 290 a 49 h.....Wanatah
Coulter John W, 2 h.....Westville
Coulter Caieb, 100 a 46 h.....Westville
Cowden R P, 50 a 10 h.....Hanna
Cowden R P and Ella, 80 a 10 h.....Hanna
Cowden E G, 5 h.....Hanna
Cowen Isaac P, 60 a 16 h.....LaPorte
Cowgill Frank, 1 h.....New Buffalo, Mich
Cox Wm S, 25 a 5 h.....Union Mills
Cox Joseph B, 20 a 3 h.....Hanna
Cox Abner, 1 h.....Union Mills

We Clean and Dye all kinds of Ladies' and Gentlemen's Clothes and Household Goods, } LaPorte Steam Dye Works, } NICHOLAS ESSLING, Prop'r. 513 Main St., LaPorte.

SEE KRIEGER & PAUL, 519 Franklin St., Mich. City, ...FOR.... LAMPS, CLOCKS and Sewing Machines.

H. C. KUNKEL, Manufacturer of Kadow's Pops and Mineral Waters. MICHIGAN CITY, IND.

Cox Eli, 68 a 10 h ..... Tracy
Cox Noah, 50 a 9 h ..... Tracy
Craft Elizabeth, 39 a 19 h ..... LaPorte
Craft Robt D, (est), 262 a 131 h ..... Dec
Craft Henry, 197 a 107 h ..... LaPorte
Craft Alice M, 85 a 32 h ..... Kingsbury
Craft Edwin O, lots ..... Kingsbury
Craft G M, 7 h ..... Kingshury
Craft Thomas, 1 h ..... LaPorte
Craft Seth, 9 h ..... LaPorte
Craft J C, 3 h ..... Kingsbury
Craft Mary J, 36 a 15 h ..... LaPorte
Cramer Richard, 1 h ..... Hesston
Crance Elizabeth, 39 a 6 h ..... Hanna
Crance Bertie G, 3 h ..... Hanna
Crane M B, 1 h ..... LaPorte
Crane LaFayette, 12 a 6 h ..... LaPorte
Crane Lewis ..... Condonville
Crane C A ..... LaPorte
Crane N W, 4 h ..... Door Village
Crane Henry P, 223 a 100 h ..... Door Village
Crane Mary A, 41 a 20 h ..... Door Village
Crane Balser and Fannie, 15 a 6 h ..... Door Village
Crane Cecelia R, 78 a 33 h ..... Door Village
Crane Alex (est), 262 a 110 h ..... LaPorte
Crawford Ella W, 660 a 84 h ..... Wellsboro
Crawford Hannah A, 92 a 28 h ..... LaPorte
Crawford Jas S, 15 a 12 h ..... Non Res
Crichton John, 38 a 17 h ..... Non Res
Crichton Wm E, 462 a 195 h ..... Kingsbury
Cripe Daniel, 2 h ..... Walkerton
Crosby Henry C, 237 a 23 h ..... Michigan City
Cross Marg't M, 13 a 2 h ..... Waterford
Cross Jesse C and Nancy M, 55 a 8 h ..... Waterford
Cross Marella A, 103 a 15 h ..... Waterford
Cross Richard, 109 a 15 h ..... Waterford
Cross Calesto and Jasper, 39 a 5 h ..... Waterford
Croup Draper S, 52 a 20 h ..... Union Mills
Croup Henry T, 28 a 12 h ..... Union Mills
Croup Milan ..... Wellsboro
Crowl James O, 76 a 17 h ..... LaPorte
Crumpacker D L, 157 a 60 h ..... Alida
Crumpacker J W, 83 a 51 h ..... Albuquerque, N M
Crumpacker S, (est) 1358 a 322 h ..... Dec
Culbertson R J, 8 a 2 h ..... Westville

J. W. RIDGWAY, 703 MAIN STREET. } MONEY TO LOAN

Our All Havana El Fausto! BEST TEN CENT CIGAR IN THE MARKET. H. M. KEMP, MANUFACTURER.

W. H. VEHLEN
For Axle Greese and Harness Oil—Michigan City.

Culp Mary E, 23 a 4 h ..... Stillwell
Culveyhouse Elias, 174 a 49 h ..... New Carlisle
Culveyhouse J W, 4 h ..... Rolling Prairie
Culver P D, 3 h ..... Westville
Cummins Allen, (est) 178 a 45 h ..... Dec
Cummins Henry L, 1 a 2 h ..... Union Mills
Cummings Mary A, 52 a 17 h ..... Wanatah
Cummings Peter, 1 h ..... Hanna
Cunningham Patrick, lots, 2 h ..... Chicago
Cunningham Leander, 1 h ..... Rolling Prairie
Cushing Chas L, 1 h ..... Michigan City
Cushing Carrie V, 110 a, 21 h ..... Michigan City
Curtis Pirl ..... New Carlisle
Curtis Wm A, 20 a 11 h ..... New Carlisle
Curtis Jos, 40 a 4 h ..... Non Res
Cutler Louis, 214 a 51 h ..... LaPorte
Cutler Geo W, 200 a 84 h ..... LaPorte
Cutler Caroline E, lot, 1 h ..... LaPorte
Cutler C C ..... LaPorte
Czarnik Wm ..... Union Mills
Czarwinski Aug, 82 a 8 h ..... Wanatah
Czerwinski M, 20 a 2 h ..... Michigan City

D

Daggy Lucy A, 154 a 45 h ..... Westville
Dahl Hy F, 4 h ..... LaPorte
Dahl Henry, 140 a 19 h ..... LaPorte
Dahl Lewis, 179 a 28 h ..... New Buffalo, Mich
Dahl Chas, 80 a 12 h ..... New Buffalo, Mich
Dahl Albert ..... LaPorte
Dahl Ed, 45 a 10 h ..... LaPorte
Dahlke Henry ..... Condonville
Dahlke Louis ..... Condonville
Dahlke Ludwig, 70 a 31 h ..... Condonville
Dahlke Chas, 40 a 11 h ..... Michigan City
Dahlke Albert and Emma, 104 a 35 h ..... Condonville
Dale Walter, 18 a 3 h ..... Rolling Prairie
Dale Chas F, 82 a 28 h ..... Rolling Prairie
Dale Eliza A, lots, 1 h ..... Rolling Prairie
Dalke Ludwig, 100 a 19 h ..... Otis
Dalstrom Chas, 6 h ..... Door Village
Dalton Dora, 120 a 24 h ..... Non Res
Daly Thomas, 86 a 45 h ..... LaPorte

L. G. KRAMER, 915 Franklin St., MICHIGAN CITY, IND. Physicians' Prescriptions filled with care and accuracy.

J. VENE DORLAND, LA PORTE, INDIANA. Real Estate Agent. ABSTRACTS OF TITLE. Deeds and Mortgages Neatly Prepared.

Callender & Stewart, PHARMACISTS. Drugs, Medicines, Chemicals, Cigars, Toilet Articles, Stationery, Rubber Goods, Etc., Etc. Lonn Block, - LAPORTE, IND.

Dankert Chas.....LaPorte
Dankert Chas, 160 a 17 h.....Wanatah
Danielson Chas J, 40 a 4 h.....Non Res
Danielson S G, 4 h.....New Carlisle
Danielson Chas.....New Carlisle
Danielson Swan Aug, 80 a 9 h.....Michigan City
Danielson Frank, 40 a 5 h.....Michigan City
Dare John, 114 a 17 h.....Walkerton
Dare Geo W, 2 h.....Walkerton
Darringer Francis M, 2 a 1 h.....Rolling Prairie
Darrow Mattie, 198 a 70 h.....LaPorte
Davey Michael, 20 a 2 h.....Kingsbury
Davidson T A and M E, ½ a.....Michigan City
Davidson Ralph, lot, 1 h.....LaPorte
Davidson James A, 114 a 30 h.....New Carlisle
Davidson Catherine, 6 a 2 h.....Michigan City
Davidson Niles, 25 a 3 h.....Oakwood
Davidson John W, (est) 300 a 70 h.....Dec
Davidson John M, lots.....Union Center
Davidson W H, 40 a 18 h.....Stillwell
Davidson Lewis, 1 a 1 h.....Westville
Davis Eugene W, 219 a 43 h.....Hatch's Mill
Davis Mary E, 2 a 3 h.....Non Res
Davis Samuel S, 61 a 20 h.....Dec
Davis Wm S, 88 a 9 h.....Hanna
Davis Olive, 36 a 6 h.....Hanna
Davis D, 160 a 10 h.....Hanna
Davis George, 27 a 4 h.....Hanna
Davis Joseph, 33 a 4 h.....Hanna
Davis Jos and Geo, 618 a 60 h.....Hanna
Dawson Sarah E, 189 a 55 h.....LaPorte
Dawson Geo, 200 a 63 h.....LaPorte
Dawson Alice, 100 a 27 h.....Rolling Prairie
Dawson Aaron, 30 a 11 h.....Rolling Prairie
Dawson Jas L, 255 a 25 h.....Non Res
Dawson Aaron, 3 h.....Rolling Prairie
Dawson Gerrald, 4 h.....LaPorte
Dawson Irvin, 110 a 45 h.....LaPorte
Dawson Eva, 65 a 24 h.....Rolling Prairie
Dawson Rachel, 36 a 43 h.....Rolling Prairie
Dauman Claude.....LaCrosse
Debrick Henrietta, 50 a 10 h.....Michigan City
Debrick Gustave, 40 a 5 h.....Michigan City
Debrick Fred, 80 a 15 h.....Michigan City
Decker Schuyler C, 200 a 124 h.....LaPorte

YOU GET THE BEST LIQUORS AT FRANK BADURE'S PLACE, OTIS, INDIANA.

STAIGER HARDWARE CO., 613 AND 615 FRANKLIN ST., MICHIGAN CITY, IND. Plumbing, Gas and Steam Fitting.

Don't forget, when looking for Dry Goods, Carpets, Fancy Goods and Notions, to call at 409 Franklin St., Michigan City, Ind. Herman Zeese.

E. W. LINDEMANN, PHARMACIST, MICHIGAN CITY, IND.
Manufacturer of Mexican Root Beer Extract, Dr. Noble's Lung Balsam, Dr. Noble's Diphtheria Antidote, Mammoth Sarsaparilla, etc.

Decker Louis and Mary, 2 a 6 h ..... LaPorte
Decker Wm ..... Mill Creek
Decker Homer, 334 a 139 h ..... LaPorte
Decker Fred, 1½ a 7 h ..... LaPorte
Decker John C, 125 a 82 h ..... LaPorte
Deeds Simon, 7 a 2 h ..... New Carlisle
Deets Lydia and Jos, 162 a 76 h ..... Union Mills
Deets Jos, est, 180 a 51 h ..... Union Mills
Deets Lydia, 200 a 48 h ..... Union Mills
Deets Louis, 1 h ..... Union Mills
Deets John ..... Union Mills
Deets Henry ..... Union Mills
DeLong Melissa, 5 a 1 h ..... Mill Creek
DeLong Chorlana M, 1 a 6 h ..... Mill Creek
Demein August, 1 a 6 h ..... LaPorte
Demein John, 1 a 4 h ..... LaPorte
Demein John Jr, 1 a 5 h ..... LaPorte
Deming Nelson, 2 a ..... Michigan City
Dempsey John ..... Stillwell
Dempsey Thos, 198 a 17 h ..... Stillwell
Dempsey James, 2 h ..... LaPorte
DeMeyer Rachel, 40 a 18 h ..... Kingsbury
Demien Ferdinand ..... Stillwell
Demoski John, ½ a 1 h ..... Westville
Denham Mary, et al, 158 a 33 h ..... Stillwell
Denham John W, 338 a 51 h ..... Stillwell
Denick Mrs Andrew, 1 h ..... Wanatah
Denison Geo S, 419 a 56 h ..... Hanna
Derbiss John, 60 a 11 h ..... Rolling Prairie
Deshler Lewis, 120 a 15 h ..... Valparaiso
Deshler Lewis, 180 a 33 h ..... Dec
Deutcher Joachim, 146 a 26 h ..... Otis
Deutcher John, 122 a 20 h ..... Michigan City
Deutcher Ernest, 106 a 13 h ..... Michigan City
Deutcher Ernest and Julia, 60 a 13 h ..... Michigan City
Devany Bridget, 40 a 3 h ..... New Carlisle
Devany Bridget M, 240 a 17 h ..... New Carlisle
Devine Jacob M, 80 a 7 h ..... Walkerton
DeWitt Wm ..... Rolling Prairie
DeWitt Vernie ..... Rolling Prairie
DeWitt Ella M, 53 a 21 h ..... Rolling Prairie
DeWitt E C ..... Rolling Prairie
DeWolfe Chas B 88 a 2 ..... Michigan City
DeWolfe J E, 20 a 6 h ..... Michigan City
DeWolfe Chas E, 579 a 86 h ..... Dec

Everything Fresh, Everything New, Everything First-class at SCHWEITZER'S GROCERY, 503 ROSE STREET, LA PORTE, IND.

A. CUTLER, == Mortician, ==
Opposite Post Office
LAPORTE, IND. PHONE 241.
Licensed by State Board of Health.
Lady Embalmer when desired.

DeWolfe Jas R, 48 a 1h ..... Michigan City
Dey Anthony, 409 a 26 h ..... Non Res
Diamond Wm S, lots, 1 h ..... Rolling Prairie
Diamond Rollin, lots, 1 h ..... Rolling Prairie
Dick Clemmens, 320 a 132 h ..... LaPorte
Dick Eliza J, 151 a 54 h ..... Michigan City
Diedrick John, 50 6 h ..... Michigan City
Dietner Chas, 80 a, 12 h ..... New Buffalo, Mich
Dietrich Jacob and wife 40 a 11 h ..... Otis
Dietrich Henry 83 a 19 h ..... Union Center
Dietrich Fred, 152 a 57 h ..... LaPorte
Dietz Joseph, 23 a 2 h ..... New Buffalo, Mich
Dietz Robt, 22 a 2 h ..... New Buffalo, Mich
Dietz Alex ..... LaPorte
Dietz Gertrude, 50 a 9 h ..... New Buffalo, Mich
Dingman Chas ..... LaPorte
Dingman Isaac, 19 a 2 h ..... Michigan City
Dinwiddie John, (est), 58 a 35 h ..... LaPorte
Dippe Wm, 1 h ..... Michigan City
Dittmer Wm ..... Michigan City
Ditto Andrew J ..... Rolling Prairie
Doll Henry, 8 a 14 h ..... Michigan City
Dolan Larry ..... Mill Creek
Dolf Theodore, 33 a 5 h ..... LaPorte
Dolk Andrew, 80 a 14 h ..... LaPorte
Dolk Chas ..... LaPorte
Dolph Stephen ..... New Carlisle
Dolman Jos Jr, 100 a 43 h ..... Westville
Domes William, 80 a 9 h ..... Hanna
Dombke Carl, 52 a 9 h ..... Union Center
Donnelly Peter and Thomas, 50 a 9 h ..... Michigan City
Donnelly Peter Sr, 195 a 26 h ..... Michigan City
Donicheck Chas, 120 a 24 h ..... Tracy
Donicheck Cath, 80 a 16 h ..... Tracy
Donath August J, 125 a 21 h ..... Wanatah
Donaldson John, 120 a 15 h ..... Michigan City
Doolittle A J, 199 a 44 h ..... Wanatah
Dorn Fred, 4 h ..... Stillwell
Dorland G C et al, (est), lot, 3 h ..... LaPorte
Doremus James, lots, 3 h ..... Rolling Prairie
Dowd Chas, (est) 80 a 35 h ..... Dec
Dowd Chas M, 142 a 25 h ..... LaPorte
Downey D E, 3 h ..... Stillwell
Doughty Nancy E and G W, 60 a 17 h ..... New Carlisle
Douglass Wm, 1 h ..... Michigan City

LOANS MADE.
Abstracts of Title,
Deeds and Mortgages
Carefully Prepared.
FRED A. HAUSHEER,
806 Main Street, LAPORTE, IND.

For Fine Photographs go to Bryant's

Jewelry and Silverware at OBERREIGH & ARNOLD'S, 901 MAIN STREET, LA PORTE, IND.

Go to J. E. HILGENDORF, and don't forget it.
706 Main Street. LA PORTE, IND.

Douning Eliza, 108 a 40 h ..... LaPorte
Douning Luther, 65 a 20 h ..... LaPorte
Douning John F, 75 a 26 h ..... LaPorte
Douning Adeline, 65 a 15 h ..... LaPorte
Douse John, 100 a 13 h ..... Stillwell
Drablow Christ, lots, 6 h ..... Wanatah
Drager Frank, lots, 2 h ..... Wanatah
Drake Richard ..... Michigan City
Draves August, 28 a 10 h ..... Stillwell
Draves Wm, 56 a 13 h ..... Stillwell
Draves John G, 89 a 15 h ..... LaPorte
Draves Herman, lots, 1 h ..... Wanatah
Draves Albert, 2 h ..... LaPorte
Draves Chas Jr, 4 h ..... LaPorte
Draves Emma, lots, 2 h ..... Wanatah
Draves Louis, 1 h ..... LaPorte
Draves Chas H ..... LaPorte
Dreger Christ, 74 a 9 h ..... Wanatah
Dreus Helmuth, 1 a 1 h ..... LaPorte
Drollinger Jared F, 83 a 13 h ..... Mill Creek
Drollinger Jared and Quimby, 419 a 132 h ..... Mill Creek
Drollinger Josephine, 40 a 4 h ..... LaPorte
Drollinger Susan, 72 a 13 h ..... Mill Creek
Drollinger Geo W, 120 a 25 h ..... Mill Creek
Drubert Chas, 107 a 19 h ..... Union Mills
Druliner Rebecca, (est) 80 a 34 h ..... New Carlisle
Druliner Abeline, 105 a 48 h ..... New Carlisle
Drummond Jas, 10 a 1 h ..... LaPorte
Drummond M J, 40 a 16 h ..... Rolling Prairie
Drummond Anetta and Clorinda, 157 a 63 h ..... LaPorte
Dubbert Aug and wife, 80 a 31 h ..... LaPorte
Dudeck John, 200 a 42 h ..... Rolling Prairie
Dudley Daniel, 2 h ..... Walkerton
Dudley Daniel, 15 a 2 h ..... Mill Creek
Dudley Frank ..... Mill Creek
Dudley S A, 3 h ..... New Carlisle
Dudley John, 120 a 11 h ..... Mill Creek
Duke Daniel, 79 a 20 h ..... Wanatah
Duke William ..... Hanna
Dumphy Nicholas, 1 h ..... Waterford
Duncan Hes ..... Rolling Prairie
Dunham Chas ..... Westville
Dunn Francis E, 10 a 36 h ..... LaPorte
Dunn Wm C, 233 a 103 h ..... Dec
Dunsett Daniel ..... Michigan City

ZELTNER'S BREAD ★ IS THE BEST.

W. F. WOODSON is the sole manufacturer of the celebrated Woodson's Asthma Remedy known to all sufferers of Asthma in the United States.
231 FRANKLIN STREET, MICHIGAN CITY, IND.

Durski Walter ..... Rolling Prairie
Dushbrow Washington, 80 a 8 h ..... Chicago
Dust Herman J, 18 a 25 h ..... LaPorte
Dyball R B ..... LaPorte
Dye U M, 1 h ..... Union Mills
Dykeman R J ..... Wilders
Dykeman P B, 4 h ..... Wilders
Dysard Alex, 78 a 16 h ..... Waterford
Dysard J W, 2 h ..... LaPorte
Dysard James ..... Michigan City
Dysard Jas W ..... Otis

E

Eaton Adrian A, lots, 2 h ..... Union Mills
Eaton C F ..... Wanatah
Eaton Elmer, 1 h ..... Union Mills
Eaton L A, lots, 4 h ..... Wanatah
Eaton Lottie, 33 a 5 h ..... Union Mills
Eaton Lydia A, 40 a 4 h ..... Union Mills
Eaton M F, 1 h ..... Wanatah
Eaton Chas, 50 a 36 h ..... Chicago, Ill
Eaton Mary J, 10 a 4 h ..... Wanatah
Eaton Mary A, 80 a 10 h ..... Wanatah
Eaton Samuel, 170 a 37 h ..... Union Mills
Eaton Wm, 100 a 26 h ..... Union Mills
Earl Alfred F, 58 a 18 h ..... Michigan City
Earl Fred L ..... Union Mills
Earl Fred R, 157 a 32 h ..... Door Village
Early Hilary, 120 a 7 h ..... LaPorte
Eason Seth, 2 a 2 h ..... LaPorte
Eastburn Job H, 750 a 126 h ..... Chicago, Ill
Eastwood Lizzie, 38 a 3 h ..... Michigan City
Eastwood Louisa, 40 a 6 h ..... Michigan City
Eberly Catherine, 40 a 5 h ..... Walkerton
Eberly Jacob, 1 h ..... Walkerton
Ebert John, 158 a 33 h ..... Michigan City
Eckert Azro H, 98 a 27 h ..... New Carlisle
Eckert Chas, 20 a 3 h ..... Wanatah
Ecklund John and Lydia, 40 a 7 h ..... Michigan City
Eddy Arthur, 120 a 22 h ..... Michigan City
Edminson Thos, 18 a 3 h ..... Union Mills
Edwards Geo B, lots 1 h ..... Rolling Prairie
Edwards Henry R, 152 a 19 h ..... Hanna

The most complete and BEST assorted line of Perfumes can be found at
C. C. WILLITS & CO., 501 Franklin Street.

Get Your Winter and Spring Blooming Bulbs at
KABER'S, 210-212 FOX STREET, LA PORTE, INDIANA.
Also all kinds of Hardy Shrubs and Vines. They Are Reliable.
PHONE 183.

SEYMOUR'S AGENCY. INSURANCE, REAL ESTATE AND LOANS. 716 Michigan Ave., LaPorte, Ind. "ON THE SQUARE" SINCE 1858.

Edward John, 100 a 8 h....Walkerton
Eggebrecht Fred....LaPorte
Eggert Chas, 160 a 20 h....Wanatah
Eggert Henry, 10 a 2 h....Michigan City
Ehmke Chas, 2 h....LaPorte
Ehmke Fred, 2 h....Kingsbury
Ehmke Herman, 39 a 17 h....LaPorte
Ehmke John, 2 h....Union Mills
Ehmick Caroline, 80 a 29 h....Door Village
Ehrick John....Door Village
Ehrick Peter and Elizabeth, 54 a 10 h....New Carlisle
Ehrlick H K, 136 a 60 h....LaPorte
Eichstadt Albert....Wanatah
Eichstadt Jacob, 200 a 23 h....Wanatah
Ellis Carrie, 5 a 2 h....Tracy
Ellis Chas, 80 a 16 h....Tracy
Ellis F H, 90 a 17 h....Union Mills
Ellis Johanna and Gottlieb, 80 a 16 h....Dec
Ellsworth Dora M, 80 a 20 h....Kingsbury
Ellsworth Edwin S, 100 a 21 h....Union Mills
Ellsworth H T, 1 h....Union Mills
Ellsworth H N, (est) 55 a 17 h....Kingsbury
Ellsworth Polly, 106 a 32 h....Kingsbury
Emory Frank and Rebecca, 141 a 55 h....New Carlisle
Emory John, 4 h....New Carlisle
Englehardt Johanna, 40 a 3 h....Michigan City
English Chas, 3 h....Union Mills
English Geo W, 290 a 42 h....LaPorte
English John, 3 h....Union Mills
English Mary, 305 a 63 h....LaPorte
English Lake Lumber Co, 1467 a 117 h....English Lake
Engstrom John, 10 a 2 h....Michigan City
Engstrom Chas, 106 a 20 h....LaPorte
Enos Joseph I, 75 a 47 h....New Carlisle
Erck Chas, 158 a 28 h....Michigan City
Erickson Carl A, 40 a 7 h....LaPorte
Erickson Chas, 25 a 7 h....Michigan City
Erickson Chas, 28 a 8 h....LaPorte
Erickson John, 6 a 2 h....Michigan City
Ernest Andrew L, ¾ a....New Carlisle
Ernsperger Mary, lots, 1 h....New Carlisle
Ernsperger Samuel, 1 h....New Carlisle
Ernsperger Samuel Jr....New Carlisle
Etherington Ed, lots, 14 h....Hatch's Mills
Etherington Ed and Mary, 865 a 194 h....Hatch's Mills

Lace Curtains and Draperies
At KRIEGER & PAUL, 519 Franklin St., Michigan City, Ind.

LaPorte Steam Dye Works, NICHOLAS ESSLING, Prop'r, 513 MAIN STREET, LA PORTE, INDIANA.
We make a Specialty of Cleaning and Dyeing Curtains and Draperies,

H. C. KUNKEL, AGENT FOR PABST MILWAUKEE BEER.
Beer in kegs and bottles. Michigan City, Ind.

Evans Isaac N, 129 a 76 h ..... Door Village
Evans J A, 147 a 57 h ..... LaPorte
Evans R O ..... LaPorte
Evenberg Edwin ..... LaPorte
Everhart Wm J, 86 a 15 h ..... LaPorte
Everts Chas, 37 a 4 h ..... New Buffalo, Mich
Everts Joseph, 28 a 3 h ..... New Buffalo, Mich
Ewing B, 80 a 16 h ..... Tracy
Ewing G W, 1 h ..... Tracy
Ewald Chas, 2 h ..... LaPorte
Ewald Frank, 1 h ..... LaPorte
Ewald Peter, 73 a 12 h ..... LaPorte
Ewald Wm, 10 a 1 h ..... LaPorte

F

Fack Chas F, 80 a 15 h ..... New Carlisle
Fager Axel, 5 a 1 h ..... Waterford
Fahnestock Wm, 2 h ..... Kingsbury
Fail Adelia E, 20 a 6 h ..... LaPorte
Fail Alpheus, 2 h ..... LaPorte
Fail Benj S, 246 a 72 h ..... LaPorte
Fail James, 1 h ..... LaPorte
Fail John N, 179 a 51 h ..... LaPorte
Fail Philip D, 69 a 28 h ..... LaPorte
Fail Roxy, 6 h ..... LaPorte
Fail Theo, 8 h ..... LaPorte
Fail Wm O, 24 a 6 h ..... LaPorte
Falk Andrew, 220 a 24 h ..... Dec
Fargher Albert, 10 h ..... Hatch's Mills
Fargher Calista, 14 a 16 h ..... LaPorte
Fargher James, (est), 200 a 37 h ..... Dec
Fargher Thomas, 1 h ..... LaPorte
Farr G E and wife, lot. 1 h ..... Non Res
Farr Bert H, lot. 4 h ..... Non Res
Faulk Ben F, 40 a 5 h ..... Mill Creek
Faulk Emma ..... Mill Creek
Faulknor J B, 5 a 1 h ..... Michigan City
Fausch August, lots, 4 h ..... Otis
Feathers Chas ..... Mill Creek
Fell Fannie C and Alice C, 756 a 63 h ..... Normal, Ill
Felton August, 48 a 11 h ..... Union Center
Felton Anna, 48 a 8 h ..... Union Center
Felton F W, J A and F H, 80 a 6 h ..... LaPorte

Call at the J. W. Ridgway Crockery Store,
703 MAIN STREET, LA PORTE, INDIANA.

Smoke Herman M. Kemp's EL FAUSTO Cigar

FOR NEW HARNESS And Repairing the Old, GO TO W. H. VEHLEN, MICHIGAN CITY, INDIANA

Felton Fred W, 3 h.....LaPorte
Felton Jacob, 120 a 28 h.....Dec,
Felton Lena, 48 a 9 h.....Union Center
Felton Wm H, 122 a 20 h.....Union Center
Fenton Louis.....Waterford
Fenton Lyle.....Waterford
Fenton W E, 5 h.....Waterford
Ferguson M S and A M, 4 a 1 h.....Michigan City
Fethke C L, 117 a 7 h.....Michigan City
Fettenburgh A.....Hesston
Fick Chas, 1 h.....Hatch's Mills
Fick Henry Jr.....Union Mills
Fick Henry Sr, 2 h.....Union Mills
Fifield Benj, 40 a 4 h.....Chicago, Ill
Fink Christ, 1 h.....LaPorte
Fink Henry, 40 a 7 h.....Michigan City
Fink Joachim 40 a 8 h.....LaPorte
Finley Eliza E, 5 a 1 h.....LaPorte
Finley E B, 71 a 16 h.....Rolling Prairie
Finley J M, 1 h.....Rolling Prairie
Finley W W, 20 a 5 h.....Hatch's Mills
Finley Frank B.....Hatch's Mills
Finley Wm J, 1 h.....Hatch's Mills
Firch Theodore.....LaPorte
Fisgus Christ.....Rolling Prairie
Fisgus Geo, 98 a 27 h.....LaPorte
Fisgus John, 118 a 27 h.....LaPorte
Fisher Bartlet, 40 a 4 h.....Michigan City
Fisher Frederick, 79 a 13 h.....Wanatah
Fisher Fred L, 40 a 7 h.....Wanatah
Fisher Fremont.....Mill Creek
Fisher Herman, 1 h.....LaPorte
Fisher J J, 4 h.....LaPorte
Fisher Kate, 213 a 40 h.....Wanatah
Fisher William, 158 a 65 h.....LaPorte
Fisler Wm and Mary, 17 a 25 h.....LaPorte
Fitch L D and M D, 80 a 12 h.....Oakwood
Fitch L S, 114 a 36 h.....Oakwood
Fitch Mary D, 80 a 9 h.....Oakwood
Fitzpatrick Elizabeth, lots, 10 h.....Chicago
Fitzpatrick Homer, 8 h.....Door Village
Fitzpatrick Wm P, 224 a 94 h.....Chicago
Flegel John, 44 a 6 h.....Michigan City
Flaherty John, 50 a 4 h.....Walkerton
Flaherty Patrick, (est) 20 a 2 h.....Dec

L. G. REAMER'S Is the place to get the Finest Cigars in the City. 915 Franklin St., Michigan City, Ind.

J. Vene Dorland, Rooms 5 and 6, Scott Building. Money to Loan on Real Estate. ABSTRACTOR.

CALLENDER & STEWART, ...LEADING... DRUGGISTS ...AND... Prescription Specialists.
LaPORTE, - INDIANA.

Flaherty P and J, 10 a 1 h ..... Walkerton
Flannagan Wm L, ¼ a 1 h ..... Union Mills
Flitter Frank ..... Wanatah
Flitter Mattie, 2 h ..... Wanatah
Flood B F, 99 a 29 h ..... Westville
Flood James ..... Westville
Flood Nettie B, 30 a 15 h ..... Westville
Florey D L, 7 h ..... LaPorte
Flory Isaac, 56 a 32 h ..... LaPorte
Flynn Cora L, lots, 1 h ..... Kingsbury
Flynn Ella C, 165 a 47 h ..... Westville
Fogle Levi, 115 a 19 h ..... Waterford
Fogus Abram, 7 a 1 h ..... Michigan City
Fohey Frank ..... LaPorte
Foldenaur Jos, 80 a 15 h ..... Michigan City
Foldenaur Nich, 40 a 9 h ..... Michigan City
Forbes A Jackson, 15 a 1 h ..... Westville
Forgy Geo P, 80 a 6 h ..... Non Res
Forney M R, 69 a 32 h ..... LaPorte
Forrest Chas D, 110 a 15 h ..... Dorsey N Mex
Forrester Ed S, 646 a 203 h ..... LaPorte
Forrester James ..... Wanatah
Forrester Mary, 154 a 26 h ..... Wanatah
Forrester Peter K, 231 a 97 h ..... LaPorte
Forrester Thos, 724 a 163 h ..... Westville
Forrester Wm, 36 a 30 h ..... Michigan City
Forrey Nancy J, 35 a 8 h ..... LaPorte
Fosdick Samuel J, lots, 18 h ..... LaPorte
Foster Geo O, 181 a 30 h ..... Rolling Prairie
Foster J C, 2 h ..... Hatch's Mills
Foster L A, 6 a 3 h ..... Hesston
Foster Leroy, 1 h ..... Hatch's Mills
Foster Sarah E, 4 h ..... Rolling Prairie
Foster Seipha, 118 a 26 h ..... Hesston
Foster Thomas D, 4 h ..... Rolling Prairie
Fowler John, lots, 8 h ..... Rolling Prairie
Fowler W J, 1 h ..... Rolling Prairie
Fox Henry, 46 a 20 h ..... Union Mills
Fox Jacob ..... LaPorte
Fox Mathias, 80 a 15 h ..... LaPorte
Fox Sam'l, (heirs) 9 a 5 h ..... LaPorte
Fraley Arthur S, 11 a 2 h ..... Linden, Ind
Fraley Cath, 33 a 4 h ..... Linden, Ind
Frame Maria L, 100 a 19 h ..... Otis
Frame Thos J, 3 a 1 h ..... Rolling Prairie

Everything first-class at Frank Badure's Saloon
OTIS, INDIANA. TRY HIM.

STAIGER HARDWARE CO. **Paints, Oils, Glass and Brushes.**
613-615 FRANKLIN ST., MICHIGAN CITY, IND.

E. W. Lindemann's Pharmacy, 413 Franklin St. Michigan City, Ind.
The compounding of Physicians' Prescriptions and Family Receipts a specialty.

France Abraham, 140 a 58 h ..... South Bend
France John, 140 a 51 h ..... Rolling Prairie
France W W, 6 h ..... Rolling Prairie
Francis Charles ..... Wellsboro
Francis Geo, 180 a 53 h ..... LaPorte
Francis Jos H, 299 a 128 h ..... LaPorte
Francis Luke, 80 a 38 h ..... LaPorte
Francis Simon, 121 a 37 h ..... LaPorte
Francis Toney, 1 h ..... Westville
Franklin Ben and Mahala, 12 a 2 h ..... Michigan City
Franse John ..... LaPorte
Fraser Jos R, 157 a 46 h ..... LaPorte
Fredenburg A F, 2 h ..... Waterford
Fredenburg Alvy ..... Waterford
Frederick Gottlieb, 20 a 3 h ..... Wanatah
Frederickson Ada W, lots, 2 h ..... Non Res
Fredrickson And, 1 h ..... LaPorte
Frederickson Cath, 120 a 53 h ..... LaPorte
Fredrickson Chas (est), 15 a 22 h ..... LaPorte
Fredrickson Chas H, 1 h ..... LaPorte
Fredrickson E H and Ida, 200 a 24 h ..... LaPorte
Fredrickson Harry, 40 a 3 h ..... LaPorte
Fredrickson Isabella F, 3 h ..... LaPorte
Fredrickson Laura B, 4 h ..... LaPorte
Fredrickson Wm, 361 a 91 h ..... LaPorte
Freed D O, 2 h ..... Rolling Prairie
Freeland C H ..... LaPorte
Freeland Chas ..... LaPorte
Freeland Christina, 69 a 30 h ..... LaPorte
Freeman Edw D ..... Union Mills
Freeman Francis H, lots, 2 h ..... Union Mills
Freeman Marion G, 1 h ..... Union Mills
Freese A C, 3 h ..... LaPorte
Freese John and Edith, 205 a 55 h ..... Rolling Prairie
Freese John, 3 h ..... LaPorte
Freese John, 80 a 9 h ..... Union Center
Freese Wm, ½ a 2 h ..... Union Center
Freeze August, lots, 2 h ..... Wellsboro
Frehse Albert ..... Michigan City
Frehse Ernest, 50 a 8 h ..... Michigan City
French Joseph, 4 h ..... Walkerton
Frenze John, 1 a 4 h ..... LaPorte
Freyer Edward, 1 h ..... Michigan City
Freyer Atille, 75 a 11 h ..... Michigan City
Freyer Robt ..... Michigan City

BUY GROCERIES OF G. A. SCHWEITZER. THE BEST IN LA PORTE, 503 ROSE ST., LA PORTE, INDIANA.

WHEN LOOKING FOR DRY GOODS AND NOTIONS GO TO HERMAN ZEESE, 409 Franklin St., MICHIGAN CITY, IND.

A. CUTLER, LICENSED EMBALMER AND FUNERAL DIRECTOR.
Opposite Post Office. LA PORTE, IND.
Phone 241. Lady Embalmer when desired.

Frick Henry, ¼ a 4 h ..... Otis
Fritz Albert, 120 a 30 h ..... Wanatah
Fritz George, 5 h ..... Rolling Prairie
Fritz Godfrey, 257 a 82 h ..... LaPorte
Fritz Henry, 99 a 15 h ..... Waterford
Fritz Herman, 1 h ..... Wanatah
Fritz Mary, 53 a 18 h ..... Wanatah
Fritz Peter, 100 a 43 h ..... LaPorte
Fritz Otto, 2 h ..... Wanatah
Fritzen Christ, 165 a 25 h ..... Michigan City
Fritzen Edward ..... LaPorte
Fritzen John ..... Michigan City
Fritzen John C, 80 a 18 h ..... LaPorte
Fritzen Louis, 119 a 43 h ..... LaPorte
Fritzen Louis, 80 a 22 h ..... Rolling Prairie
Froelick August, lots, 4 h ..... Wanatah
Froh Chas, 50 a 10 h ..... Tracy
Froh William ..... Union Mills
Fry Edith, 7 h ..... Hesston
Fry John L, (est), 160 a 6 h ..... Dec
Fryar Robt F, 23 a 5 h ..... Wanatah
Fryar Robt M and Sarah, 163 a 23 h ..... Wanatah
Fryar Wm J, 3 h ..... Wanatah
Fudenski Peter, lots, 44 h ..... Wanatah
Fuller Mary S S, 40 a 8 h ..... Rolling Prairie
Fulmer Oliver R, 30 a 6 h ..... Non Res
Fultz Geo, 1 h ..... LaPorte
Fultz Harriet, 80 a 16 h ..... Mishawaka
Furness Robt W, (trustee), lots, 5 h ..... Non Res

G

Gabbert August, 9 a 5 h ..... Wanatah
Galbreth Lloyd, 1 h ..... New Carlisle
Galbraeth Thos, 3 h ..... Kingsbury
Gallagher Patrick, 160 a 10 h ..... Peruque, Mo
Gallaher Rhoda, lot, 1 h ..... Non Res
Gambell Geo ..... LaPorte
Gamberling P G ..... Westville
Gardner Martha, 212 a 102 h ..... Westville
Gardner Alard E, 43 a 14 h ..... Wanatah
Gardner Charlotte, 61 a 9 h ..... Wanatah
Garman Noah, 800 h ..... Rolling Prairie
Garman Rosa B, 178 a 42 h ..... Rolling Prairie

FRED A. HAUSHEER, For Fire, Life, Accident and Tornado Insurance,
806 Main Street, LaPorte, Ind.

BRYANT, PHOTOGRAPHER, 708 Main St. LAPORTE, IND.

J. E. HILGENDORF, THE TAILOR.
706 Main Street, LAPORTE. IND.

Garrett Wm H, 61 a 8 h ..... LaPorte
Garski Peter, 68 a 15 h ..... Otis
Garrard John, 2 h ..... Tracy
Garrard Harriet and John, 160 a 33 h ..... Tracy
Garving Wm A, lots, 2 h ..... Hanna
Garwood John, ¼ a ..... LaPorte
Garwood Chas, (est) 207 a 107 h ..... Door Village
Garwood Robt D, 55 a 22 h ..... LaPorte
Garwood C H, 8 h ..... LaPorte
Garwood Edward ..... Westville
Garwood Wm, 1 h ..... Westville
Garwood Thos Jr ..... Westville
Garwood C A, 7 h ..... Westville
Garwood John F, 80 a 22 h ..... Union Mills
Garwood Frank ..... Westville
Garwood Anna E, 39 a 17 h ..... LaPorte
Garwood John Jr, 20 a 8 h ..... LaPorte
Garwood Robt H, 161 a 93 h ..... LaPorte
Garwood Oscar, 156 a 36 h ..... Condonville
Garwood Geo E, 178 a 67 h ..... Condonville
Garwood John M, 257 a 162 h ..... LaPorte
Garwood Thomas, 647 a 246 h ..... Westville
Garwood Thomas E, 610 a 130 h ..... Kingsbury
Gaw Chas, 77 a 25 h ..... Stillwell
Gaw Joseph ..... Walkerton
Gazdatski Kasper, 62 a 13 h ..... Otis
Gebert Theo ..... LaPorte
Gebert Carl, 199 a 19 h ..... LaPorte
Gebert Richard, 1 h ..... LaPorte
Geer Mary A, 213 a 74 h ..... LaPorte
Geer Frederick, lots ..... Dec
Geer Alfred, 1 h ..... Kingsbury
Geese John, 40 a 8 h ..... Michigan City
Gage Herbert W, 40 a 4 h ..... Lawrence, Mich
Giesen John, 45 a 13 h ..... Otis
Giesen Peter Jr, 137 a 37 h ..... Otis
Giesen Peter, 404 a 74 h ..... Otis
Giesen Nicholas, 55 a 17 h ..... Otis
Geisler Catherine, 32 a 8 h ..... Union Mills
Geisler John Jr, 38 a 5 h ..... Union Mills
Geisler Geo W, 5 a 1 h ..... Union Mills
Geist Ezra, 168 a 64 h ..... Westville
Geist Walter B, 80 a 14 h ..... Westville
Geist John W, lots, 2 h ..... Union Mills
Georg Emma, 10 a 5 h ..... Michigan City

WATCHES at 901 Main Street, La Porte, Ind. Oberreich & Arnold!

Maple City Bakery ...AND... Lunch Room,
1018 AND 1020 MAIN STREET.

W. F. WOODSON, 231 Franklin St., Michigan City, Ind. } FOR PURE DRUGS AND CHEMICALS. Prescriptions carefully compounded.

George Leander M, lots, 3 h ..... Rolling Prairie
George Lydia, lots, 7 h ..... Rolling Prairie
Gibbons Thomas, lots, 3 h ..... Hanna
Gibson Lavina J and Jas M, 2 a 1 h ..... Union Mills
Gibbins W H ..... Hanna
Gibbins A D ..... Hanna
Gielow Frank E, 3 h ..... Waterford
Gierke Fred, 59 a 6 h ..... Oakwood
Gierkey John, 1 a 100 h ..... LaPorte
Gilbert Tilman, 2 h ..... Rolling Prairie
Gilbert John H, 3 h ..... LaPorte
Gilchrist Ella J, 30 a 9 h ..... LaPorte
Gilchrist Nancy J and J E, 15 a 9 h ..... LaPorte
Gilchrist Ira, 1 h ..... Mill Creek
Gilchrist Jas E, 160 a 11 h ..... Stillwell
Gilchrist Alice D, 160 a 16 h ..... Stillwell
Gilchrist Wm H, (est) 214 a 72 h ..... Dec
Gilham Nancy E, 95 a 22 h ..... Wanatah
Gilham Robert, 200 a 28 h ..... Wanatah
Gilham Joseph, 2 h ..... Wanatah
Gill John ..... LaPorte
Gilroy Ph, 2 a 2 h ..... Stillwell
Gimple Mary, 11 a 6 h ..... Michigan City
Gimple Walter, 5 a 3 h ..... Michigan City
Ginther Chas and wife, 123 a 30 h ..... LaPorte
Ginther Chas and Albert, 120 a 21 h ..... Union Mills
Ginther August, 3 h ..... LaPorte
Ginther John, 100 a 21 h ..... LaPorte
Ginther Chas, 30 a 5 h ..... LaPorte
Girke John, 59 a 11 h ..... Michigan City
Girkey Fred, 118 a 38 h ..... LaPorte
Glancy Thomas, lots, 4 h ..... Hanna
Glasgow David, 1 h ..... Union Mills
Glasgow James ..... Union Mills
Glasgow Hugh, 245 a 31 h ..... Dec
Glassman Fred, 159 a 26 h ..... Michigan City
Glassman Gustave, 72 a 23 h ..... Stillwell
Glassman Fred, 1 h ..... Mill Creek
Glassman Henry ..... Michigan City
Glassman Chas, 79 a 13 h ..... Michigan City
Gleason John ..... Michigan City
Gleason Michael, 80 a 15 h ..... Michigan City
Gleisburg Ernest, lots ..... Union Mills
Gleime Alice and Nelson, 67 a 17 h ..... Michigan City
Gloff Gottlieb, 228 a 81 h ..... Alida

Ice Cream in any Quantity Delivered any time to any place
C. C. WILLITS & CO.

KABLER'S, LEADING FLORISTS, 210-212 FOX STREET, LA PORTE, IND. PHONE 193.

INSURANCE, REAL ESTATE, LOANS, INVESTMENTS.

SEYMOUR'S AGENCY.
716 Michigan Ave., LAPORTE, IND.

Gloff Edward ..... Westville
Gloff August, ¾ a 1 h ..... Westville
Gloor Jacob, 113 a 13 h ..... Wanatah
Glosser Robt, 3 h ..... New Carlisle
Gloy Henry, 3 a 3 h ..... Michigan City
Gloy Chas ..... Michigan City
Gluck John, 80 a 17 h ..... Michigan City
Glutz Leo ..... Westville
Godlesky Louis, lots, 3 h ..... Wellsboro
Goetschius Dudley, 5 h ..... Door Village
Goetschius Eliza J, 98 a 44 h ..... Door Village
Goetz Gottlieb, 74 a 25 h ..... Wanatah
Goetz William, 3 h ..... Wanatah
Goff Harriet G, 11 a 2 h ..... Michigan City
Goff Squire G, 49 a 20 h ..... LaPorte
Golaski Wm, 3 h ..... LaCrosse
Goldring Martha F, 37 a 11 h ..... Michigan City
Goldring K M, 80 a 14 h ..... Michigan City
Goldring Geo, 80 a 18 h ..... Waterford
Goldsmith Dallas ..... Union Mills
Goldsmith Elizabeth, 2 h ..... Union Mills
Goldsmith Dortha J, 60 a 13 h ..... Union Mills
Goldsmith Annie R, 11 a 10 h ..... Union Mills
Goldsmith Rich J, 210 a 37 h ..... Union Mills
Good James, 32 a 7 a ..... Union Center
Good Elmer J, 12 a 1 h ..... Union Center
Good Lavina, 80 a 10 h ..... Union Center
Good Wm ..... LaPorte
Goodall M R, 37 a 4 h ..... Hatch's Mills
Goodall Geo E, 25 a 6 h ..... Hatch's Mills
Goodall Chas E, 1 a 4 h ..... Tracy
Gooden Lewis, 2 h ..... Union Mills
Gooden Wm ..... Union Mills
Gooden Eplin, 115 a 24 h ..... Union Mills
Goodman Alvina, lots 3 h ..... Rolling Prairie
Goodman Herman ..... Wanatah
Goodsell Henry, 20 a 3 h ..... Tracy
Goodspeed Elmer ..... Wellsboro
Goodwin Jane, 70 a 10 h ..... Wanatah
Goodwin Clayton, 179 a 38 h ..... Wanatah
Gondick Anna, ½ a 2 h ..... Otis
Gosdickis Kasper ..... Otis
Goss Aaron, 135 a 25 h ..... Mill Creek
Goss James, 3 h ..... Stillwell
Goss L H ..... LaPorte

No use wearing Soiled or Faded Clothes when you can have them Cleaned and Dyed at small Cost.

LaPorte Steam Dye Works,
NICHOLAS ESSLING, Prop'r. 513 Main St., La Porte, Ind.

KRIEGER & PAUL, 519 FRANKLIN ST., Michigan City, Indiana.
FURNITURE FOR CASH OR CREDIT.

Buy Kadow's celebrated Pops and Mineral Waters. Manufactured by . . . H. C. KUNKEL, MICHIGAN CITY, IND.

Goss Samuel, 2 h ..... Rolling Prairie
Gottenbeck Antone, 81 a 44 h ..... LaPorte
Gotto Mathias, 140 a 13 h ..... New Buffalo, Mich
Gotto Clemens, 52 a 8 h ..... Michigan City
Gould Hy R, 190 a 46 h ..... Bellwood, Neb
Gould Mary R, 74 a 10 h ..... Bellwood, Neb
Gould Frank ..... Waterford
Gould John H, 1 h ..... LaPorte
Gould Chas Z, 80 a 16 h ..... Bellwood, Neb
Gould Geo S, 80 a 16 h ..... Bellwood, Neb
Gould David B, 125 a 21 h ..... Michigan City
Gould Amos H, 80 a 16 h ..... Bellwood, Neb
Gould John ..... Waterford
Grage Joseph, lots, 1 h ..... Wellsboro
Grage John, 40 a 7 h ..... Union Mills
Granes Jos, 40 a 6 h ..... Wanatah
Gramps Joseph, 80 a 11 h ..... Wanatah
Grandorf Chas, 158 a 16 h ..... Michigan City
Grant John, 3 a 9 h ..... LaPorte
Grant David, 160 a 33 h ..... Waterford
Granzow Albert ..... LaPorte
Granzow John, 169 a 81 h ..... LaPorte
Grattenthaler Hy, 100 a 12 h ..... Michigan City
Graves Wm E, 80 a 4 h ..... South Bend
Graves Sarah J, 3 h ..... New Carlisle
Graves Wm H, 44 a 15 h ..... Dec
Graw Herman, 2 h ..... LaPorte
Graw Henry ..... LaPorte
Graybeal John, 10 5 h ..... Alida
Graydon Wm (est), lots, 4 h ..... Dec
Greening Cath, lots, 1 h ..... Kingsbury
Green Julia and Chas H, 35 a 2 h ..... Michigan City
Greenberg Gottlieb, 9 a 12 h ..... LaPorte
Greening August, 49 a 7 h ..... Wanatah
Gregory Henry E, 80 a 25 h ..... New Carlisle
Gregory James E, 2 h ..... New Carlisle
Greiger Frederick, 125 a 25 h ..... Wanatah
Greiger Ludwig, 48 a 15 h ..... Wanatah
Greiger August, 5 a 1 h ..... Wanatah
Greiger Fred, 215 a 60 h ..... Wanatah
Greiger H Ludwig, 40 a 70 h ..... Wanatah
Greiner Samuel, 2 h ..... Walkerton
Greiner David, 2 h ..... Hanna
Grice Elias ..... Union Mills
Gridley Mary D, 3 a 3 h ..... New Carlisle

REAL ESTATE J. W. RIDGWAY. SOLD On Easy Payments 703 MAIN ST.

Smoke Herman M. Kemp's Consul Lee 5c Cigar

L. G. KRAMER, DRUGGIST AND CHEMIST, 915 FRANKLIN ST., MICHIGAN CITY, IND.

W. H. VEHLEN { For Harness and Horse Goods. Trunks and Valices. : : : : : : : : : Michigan City, Indiana.

Grider Edward, 164 a 43 h ..... Walkerton
Grienke Ed and Paulina, 94 a 19 h ..... Michigan City
Griewank Fred, (est), 113 a 33 h ..... Dec
Griewank Louis H, 80 a 8 h ..... LaPorte
Griffin Martin, 30 a 7 h ..... LaPorte
Griffin Wesley, 40 a 8 h ..... Michigan City
Griffin Thos, 40 a 2 h ..... Michigan City
Griffin Thomas, 74 a 20 h ..... Rolling Prairie
Griffin Ralph, 16 a 4 h ..... Union Mills
Griffin Aristarcus, 117 a, 28 h ..... Michigan City
Griffin Frank, 1 h ..... Union Mills
Griffin Sylvester, 90 a 18 h ..... Michigan City
Griffin Wm W, 1 h ..... Union Mills
Griffis Thos L, 40 a 4 h ..... Non Res
Grime Sarah and David A, 96 a 41 h ..... New Carlisle
Grime David and Sarah, 179 a 55 h ..... New Carlisle
Groehler Fred, 109 a 49 h ..... Michigan City
Gropp Adolph, 50 a 6 h ..... Michigan City
Gropp Fred, 40 a 7 h ..... New Buffalo, Mich
Gropp Chas, 40 a 7 h ..... New Buffalo, Mich
Gropp Rudolph, 100 a 10 h ..... Michigan City
Groman Chas and Eva L, 3 a 9 h ..... LaPorte
Gross David J, 1 h ..... Union Mills
Gross John, 240 a 21 h ..... Hanna
Gross Julius, 40 a 6 h ..... Hanna
Gross John A, 1 h ..... Hanna
Gross Elenora and Aug, 1 a ..... Hanna
Gross David and Martha, 4 a ..... Union Mills
Gross F W A ..... Hanna
Gross Ben ..... LaPorte
Groth And ..... Michigan City
Groth Wm, 2 h ..... Michigan City
Grott Chas, 119 a 25 h ..... Michigan City
Grott Fred ..... Michigan City
Grott John, 60 a 11 h ..... Michigan City
Grott Albert, 40 a 8 h ..... Michigan City
Grove Joshua, 112 a 34 h ..... Rolling Prairie
Grove Wm, 1 h ..... Rolling Prairie
Grover Theodore and Lucy, 99 a 30 h ..... New Carlisle
Grover H M, 2 h ..... Stillwell
Grover Sarah, 60 a 12 h ..... Stillwell
Grover Elizabeth, 10 a 7 h ..... Union Mills
Gruse Fred W, 20 a 3 h ..... Wanatah
Gruse Roman 5 a 1 h ..... Wanatah
Gruse Alex, 5 a 1 h ..... Wanatah

Insure ..With J. V. DORLAND, La Porte, Indiana.

CALLENDER & STEWART, Pharmacists, Lonn blk., LaPorte. The compounding of Physicians Prescriptions and Family Receipts a Specialty. DAY OR NIGHT.

Gruenke Louis ..... Michigan City
Gruse Frederick, 40 a 6 h ..... Wanatah
Gruse Alexander, lots, 8 h ..... Wanatah
Gruse August, 184 a 25 h ..... Wanatah
Gruse Joseph, 17 a 8 h ..... Wanatah
Guderjohn John, 2 h ..... LaCrosse
Gunthrop Jeanea, 1 a 1 h ..... Stillwell
Gruse Paulina, lots, 13 h ..... Wanatah
Gruse Emil, lots, 1 h ..... Wanatah
Gruse Frederick, 120 a 11 h ..... Hanna
Gust William, 3 h ..... Westville
Gustavson Wm ..... Condonville
Gustofson And, 40 a 9 h ..... LaPorte
Gutrosky Wm, lots, 3 h ..... Wanatah
Gutrosky Ernestine, 19 a 4 h ..... Wanatah
Gutperlet John, 40 a 3 h ..... Michigan City
Guyer Wm, 132 a 50 h ..... Elkhart, Ind

H

Haack Henry, 208 a 39 h ..... Otis
Haack Frank, 431 a 52 h ..... Michigan City
Hack Geo, 40 a 14 h ..... LaPorte
Hack Mary C, lots, 2 h ..... Otis
Hacker Louis, 4 a 4 h ..... LaPorte
Hacker Louis Jr, lot, 5 h ..... LaPorte
Hackett Ann J, 80 a 16 h ..... Otis
Hackett Patrick, 10 a 2 h ..... Non Res
Hackett Samuel, 294 a 55 h ..... Valparaiso
Hadden Sarah E, 5 a 5 h ..... Chicago
Hafer Herman, 77 a 18 h ..... Rolling Prairie
Hafer Mary, 60 a 19 h ..... Rolling Prairie
Haferkamp W W Sr, 2 a 6 h ..... LaPorte
Haferkamp W H, 5 h ..... LaPorte
Hagenow Fred and John, 97 a 19 h ..... Wanatah
Hager Geo, 39 a 9 h ..... LaPorte
Hagland Aug, 5 a 2 h ..... LaPorte
Hagland Eva, 5 a 1 h ..... LaPorte
Hagland John, 38 a 7 h ..... LaPorte
Haines Jessie, 80 a 47 h ..... New Carlisle
Haines Wade ..... New Carlisle
Hakes Edgar, 5 h ..... Rolling Prairie
Hale Silas F, 95 a 20 h ..... Dec
Hale George, 120 a 36 h ..... New Carlisle

FRANK BADURE, Proprietor of the only first-class . . SALOON . . in Otis, Indiana.

STAIGER HARDWARE CO., 613-615 FRANKLIN STREET, MICHIGAN CITY, IND. Guns, Revolvers, Pocket Cutlery and Razors.

E. W. LINDEMANN,
MICHIGAN CITY, IND.
Drugs, Chemicals, Cigars, Toilet Articles, Rubber Goods

Hall W A and Louisa Rogers, 50 a 32 h ..... LaPorte
Hall Wm A, 333 a 169 h ..... LaPorte
Hall Chas ..... LaPorte
Hall Samuel, 1 h ..... New Carlisle
Hall W J, et al, 105 a 49 h ..... LaPorte
Hall Chas E, 147 a 26 h ..... LaPorte
Halstead Smith ..... Michigan City
Halter Cath, 51 a 25 h ..... LaPorte
Halter Florence, 60 a 23 h ..... Rolling Prairie
Halter Wm, 43 a 20 h ..... Rolling Prairie
Halter Jacob A, 221 a 82 h ..... Rolling Prairie
Halter Marion E, 72 a 25 h ..... Rolling Prairie
Halter Leonora A, 33 a 11 h ..... Rolling Prairie
Halter John S, 210 a 77 h ..... Rolling Prairie
Halter Wm H, 5 h ..... Rolling Prairie
Haley Wm J, 120 a 21 h ..... Hanna
Haman Fred, 460 a 43 h ..... Wilders
Haman Fred Jr, ... Wilders
Hammond Fred, 80 a 14 h ..... Michigan City
Hammond Wm B, 38 a 26 h ..... LaPorte
Hammond Major, lots 2 h ..... Non Res
Hammond Henry, 70 a 10 h ..... Union Mills
Hanna Lodge, I O O F, lots ..... Hanna
Hanke Gust ..... Michigan City
Hanke Henry, 12 a 6 h ..... Michigan City
Hanratty Francis M, 155 a 17 h ..... Mill Creek
Hansford Jay L, 199 a 68 h ..... Westville
Hansen Chas ..... Michigan City
Hansen Peter, 15 a 3 h ..... Dec
Hanson Ole, ... Michigan City
Hanson Cath, 10 a 3 h ..... Michigan City
Hanson Robert, 20 a 10 h ..... Michigan City
Hanson Frank G, 119 a 22 h ..... Door Village
Hannum E B and Minnie, 158 a 83 h ..... LaPorte
Hannum E B and M E, 40 a 5 h ..... LaPorte
Hannum David G, 80 a 39 h ..... Westville
Hannum Jas Jr, 129 a 53 h ..... LaPorte
Hardow John, 4 h ..... LaPorte
Hardow Robt, 24 a 6 h ..... Stillwell
Harding Emma, lots, 4 h ..... LaPorte
Harding L T & Sons, 2 a 2 h ..... LaPorte
Harding Mary E, 24 a 7 h ..... LaPorte
Harding Eva, lots, 3 h ..... LaPorte
Harding Elmer E, 20 a and lots, 21 h ..... LaPorte
Harding L T, 131 a and lots, 115 h ..... LaPorte

G. A. SCHWEITZER, The 4th Ward Grocer
First-class Goods. First-class Service.
503 Rose Street, La Porte, Indiana.

HERMAN ZEESE, DRY GOODS, CARPETS AND CURTAINS . . . .
409 FRANKLIN ST., MICHIGAN CITY, IND.

A. CUTLER, Licensed Embalmer and Funeral Director.
Opposite Post Office LAPORTE, IND.
Phone 241. Lady Embalmer when desired.

Haring Emil G, 120 a 9 h.....Aurora, Ind
Harlin M E, 10 a 4 h.....Michigan City
Harman James.....Rolling Prairie
Harmison Elizabeth, 40 a 14 h.....Walkerton
Harmison Geo R, 60 a 9 h.....Walkerton
Harmison Isaac W, 20 a 9 h.....Walkerton
Harmison W H, 14 a 2 h.....Walkerton
Harness Elcy M, 160 a 17 h.....Union Center
Harness James, 55 a 4 h.....Mill Creek
Harness Peter S, 30 a 5 h.....Mill Creek
Harness Geo M.....Mill Creek
Harness Geo.....Stillwell
Harness Lorenzo D, 25 a 4 h.....Mill Creek
Harness Peter, 40 a 8 h.....Mill Creek
Harness Jackson.....Mill Creek
Harness Simeon, 1 h.....Mill Creek
Harness Albert.....Walkerton
Harper Asa, (est), 275 a 44 h.....Dec
Harper Edwin et al, ½ a.....Michigan City
Harridan Albert.....Union Mills
Harradon Sim, 40 a 2 h.....Michigan City
Harridan Henry, 1 h.....Michigan City
Harrison Wm.....LaPorte
Harris Mary, J S and C Stebbins, lots, 1 h.....Non Res
Harris Henrietta and C H, 168 a 56 h.....Rolling Prairie
Harris Chas A, 80 a 16 h.....Rolling Prairie
Harris Wm H, 180 a 63 h.....Rolling Prairie
Harris James, 87 a 34 h.....Rolling Prairie
Harrington Geo.....English Lake
Harrington John, 55 a 6 h.....English Lake
Harrington Wm H.....English Lake
Harrington John, 10 a 1 h.....Michigan City
Harrington Orlando, 1 h.....LaPorte
Harroff Jos, 1 h.....Stillwell
Harson Marion and George W, 80 a 10 h.....Hanna
Harson Geo W and M A, 36 a 3 h.....Hanna
Harson Marion A, 40 a 4 h.....Hanna
Hart Phoebe J, lots, 4 h.....Rolling Prairie
Hart Gay.....Rolling Prairie
Hart Geo L, 80 a 15 h.....Michigan City
Hart Malcome T, lots, 1 h.....Hanna
Hart Mary L, 80 a 34 h.....Michigan City
Hart Alphonso L, 40 a 7 h.....Michigan City
Harts William.....Union Mills
Hartwig Martha, lots, 1 h.....Wanatah

INSURE WITH Fred A. Hausheer
806 Main St., LaPorte, Ind.

BRYANT makes Family Grouping a Specialty

GO TO J. E. HILGENDORF
AND GET YOUR CLOTHES REPAIRED.
706 MAIN STREET.— —2nd FLOOR.— —LA PORTE, IND.

Hartman Geo W, 112 a 21 h ..... Westville
Hartman Wm, 4 h ..... Westville
Harvey Caleb, 380 a 128 h ..... Rolling Prairie
Harvey Theo, 75 a 17 h ..... Michigan City
Haskell Jas Jr, 160 a 33 h ..... Wanatah
Haskell Clarence ..... Wanatah
Haskell Chas ..... Wanatah
Haskins Geo E, 177 a 12 h ..... Michigan City
Haskins Chas W, 2 h ..... English Lake
Haskins F F, 80 a 8 h ..... Michigan City
Haskins Andrew ..... LaPorte
Hasselfeldt Chas, 14 a 4 h ..... LaPorte
Hasselfeldt Frank, 1 h ..... LaPorte
Hasselfeldt Chas, 1 h ..... LaPorte
Hasselfeldt J H, 5 h ..... Union Mills
Hass Martha and Wm, 57 a 20 h ..... Non Res
Hastings Wm O, 80 a 28 h ..... LaPorte
Hastings Wm S, 142 a 57 h ..... LaPorte
Hastings A S, 80 a 21 h ..... LaPorte
Hastings Hannah E, 122 a 42 h ..... LaPorte
Hastings James N, 1 h ..... LaPorte
Hatfield Charlotte, lots, 3 h ..... Rolling Prairie
Hatfield Mary A, 27 a 5 h ..... Mill Creek
Hatfield Jos ..... LaPorte
Hatfield Mary A, 20 a 3 h ..... New Carlisle
Hatfield Sam J, ... New Buffalo, Mich
Hatfield Catherine 40 a 5 h ..... Hesston
Hatfield Elmer E, 60 a 8 h ..... Mill Creek
Hatfield John R, 40 a 7 h ..... Mill Creek
Hatfield Milo ..... Mill Creek
Hatten Verginia, 191 a 94 h ..... Westville
Hauser Barbara, 6 a 3 h ..... Michigan City
Hausheer Fredericka, 118 a 22 h ..... LaPorte
Hausheer Fred A, lots, 1 h ..... LaPorte
Hausler Lewis, et al, 20 a 9 h ..... So Chicago
Haus E C, 18 a 9 h ..... Westville
Haussner Ph, (est), ¾ a ..... Dec
Haverstock J, 80 a 32 h ..... Rolling Prairie
Haverstock Schuyler, 48 a 8 h ..... Mill Creek
Haverstock Geo, ¾ a 2 h ..... Rolling Prairie
Haverstock Lydia L, 40 a 6 h ..... Non Res
Haverstock Wm, 1 h ..... Mill Creek
Haviland Dan N, 80 a 8 h ..... Michigan City
Hawkins Chas E, ¼ a 2 h ..... Valparaiso
Hawley Wm F, 1 h ..... Hanna

Buy Pianos of Oberreich & Arnold, 901 Main Street, La Porte, Indiana.

TRY OUR BREAD and You will Use no Other.
S. ZELTNER,
★ 1018 AND 1020 MAIN STREET.

W. F. WOODSON, 231 Franklin Street, Michigan City, Ind. } Has the largest and most complete line of WALL PAPER in LaPorte County.

Hay Daniel N, 556 a 121 h ..... Kingsbury
Hay Arden, 4 h ..... Wellsboro
Hay I W ..... Kingsbury
Hays Frank, 1 h ..... Hatch's Mills
Hays Sam'l S, 137 a 20 h ..... Tracy
Hays Mary A, 40 a 5 h ..... LaPorte
Hays Calvin W, 180 a 19 h ..... LaPorte
Hays Jennie, 40 a 8 h ..... Rolling Prairie
Hays Homer ..... LaPorte
Heald Sarah, 90 a 18 h ..... Rolling Prairie
Heald G F, 7 h ..... Rolling Prairie
Heald Jos ..... Rolling Prairie
Heald Wm and Carrie, 40 a 6 h ..... LaPorte
Heald G W, 2 h ..... Rolling Prairie
Heath Alfred K, 77 a 12 h ..... LaPorte
Heatley A W, lots, 1 h ..... Union Mills
Heatley Geo A, lots ..... Union Mills
Heatherson C H and L E, 60 a 10 h ..... Mill Creek
Heatherson Maurice ..... Mill Creek
Hebbe Julius, lots, 5 h ..... Wanatah
Hebbe Gottlieb, 20 a 3 h ..... Wanatah
Heberling G, 5 a 1 h ..... Michigan City
Heberling Godfried, 1 h ..... Michigan City
Hecker Wm H, 100 a 25 h ..... Rolling Prairie
Hecker Caroline, 20 a 6 h ..... South Bend
Hecker Alzora S, 313 a 75 h ..... Rolling Prairie
Hecker J W, 3 h ..... Rolling Prairie
Hecker Franklin J, 95 a 38 h ..... South Bend
Hecker Sally A, 98 a 44 h ..... Rolling Prairie
Heckerthorn F, 3 h ..... New Carlisle
Heckman Jacob M, 60 a 11 h ..... Hatch's Mills
Heckman Theo, 76 a 9 h ..... New Buffalo, Mich
Heckman Alb M ..... Hatch's Mills
Heckman Asa A, 146 a 25 h ..... Hatch's Mills
Heckman Caroline, 80 a 15 h ..... Hesston
Heckman Chas A, 40 a 8 h ..... Hatch's Mills
Heckman B F, 50 a 12 h ..... Hesston
Heckman David L, 119 a 32 h ..... Hesston
Heckman Jacob S, 160 a 26 h ..... Hatch's Mills
Hedrick Frank, 87 a 5 h ..... New Buffalo, Mich
Hedrick Wm, 127 a 19 h ..... New Buffalo, Mich
Hedrick John, 40 a 6 h ..... New Buffalo, Mich
Hein Adam, 50 a 8 h ..... New Buffalo, Mich
Heinan Schuyler, 7 h ..... Dayton, Mich
Heinze-H J Co, 6 a 106 h ..... LaPorte

Special Attention to Funeral and Wedding Decorations at KABER'S, 210-212 Fox St., La Porte, Indiana. PHONE 193.

DRUGS and MEDICINES, the finest obtainable, for sale at C. C. WILLITS & CO., 501 Franklin St.

SEYMOUR'S AGENCY, 716 Michigan Ave., LAPORTE, IND.
FOR INSURANCE OF ALL KINDS.

Heinricy Chas, lots, 2 h ..... Non Res
Heitschmidt A C, 40 a 2 h ..... Michigan City
Heldt William, 6 h ..... Kingsbury
Helm Jas E, ... Mill Creek
Helmer Fred, 65 a 10 h ..... LaPorte
Helmick Christiana, 6 a 2 h ..... Rolling Prairie
Helmick E W, 220 a 19 h ..... Michigan City
Helmick James F ..... Hatch's Mills
Helmick Obadiah, 1 a 2 h ..... Rolling Prairie
Hempstead Wm H, 1 h ..... LaPorte
Hennigan Wm A, 204 a 20 h ..... Hanna
Henning Julius, 10 a 22 h ..... Wanatah
Henton Benj F, 80 a 26 h ..... Westville
Henning Barbara and Aug, 77 a 11 h ..... Wanatah
Henning W R ..... Wanatah
Henning Chas ..... New Carlisle
Henning Julius, 10 a 2 h ..... Wanatah
Henning Aug, 52 a 9 h ..... Wanatah
Hennessy Kate H, 5 a 16 h .....
Henrich Henry, 231 a 43 h ..... Michigan City
Henrich Geo ..... Michigan City
Henry Thomas, 176 a 23 h ..... Stillwell
Henry Helen M, 29 a 7 h ..... Stillwell
Henry Geo 143 a 42 h ..... Walkerton
Henry Harvey W, 12 a 14 h ..... LaPorte
Henry J P, 2 h ..... Walkerton
Henry James, 1 h ..... Stillwell
Hense Rudolph, 75 a 23 h ..... Union Mills
Hensell W C ..... LaPorte
Hensell Peter, 1 h ..... Rolling Prairie
Hensell Wm ..... Waterford
Henton Elizabeth, 26 a 14 h ..... Westville
Herbst Christian, 122 a 21 h ..... Wanatah
Herman John, 10 a 1 h ..... New Buffalo, Mich
Herman Elizabeth, 45 a 8 h ..... New Buffalo, Mich
Herrold Homer ..... Westville
Herrold Henry, 608 a 231 h ..... Westville
Herrold Viola B, 27 a 8 h ..... Westville
Herrold Thos M and Viola, 51 a 21 h ..... Westville
Herrold John, 41 a 4 h ..... Westville
Herrold James T, 110 a 54 h ..... Westville
Herrold John W, 123 a 52 h ..... Westville
Herrold Lucy M, 40 a 12 h ..... Westville
Herrold Christ, 210 a 110 h ..... Westville
Herrold Frank P, 80 a 35 h ..... Westville

We will give you Satisfaction! NICHOLAS ESSLING, Prop'r LaPorte Steam Dye Works. 513 MAIN ST., LAPORTE, IND.

GO TO KRIEGER & PAUL, 519 Franklin St., Michigan City.
For Carpets, Rugs and Matting.

Milwaukee Beer is famous.
Pabst has made it so.
H. C. KUNKEL, Agent.
MICHIGAN CITY, IND.

Herrold Mary E, 12 a 4 h.....Westville
Herrold Hiram B, 155 a 43 h.....Westville
Herrold H B and J, 16 a 9 h.....Westville
Herrold Carl D, 53 a 20 h.....Westville
Hess Peter, 55 a 14 h.....Dec
Hess C D.....Alida
Hetfield E L, 67 a 25 h.....LaPorte
Hetfield Wm, 100 a 49 h.....LaPorte
Hewitt Sarah J, ½ a 1 h.....Rolling Prairie
Hews Wm, 7 h.....LaPorte
Hews Mary A, 127 a 66 h.....LaPorte
Hewson Chas, 77 a 36 h.....Dec
Hewson John W, 497 a 112 h.....Kingsbury
Hibbard Danl W, 40 a 15 h.....Westville
Hibner M J, 1 h.....Michigan City
Hibner Aug C, 72 a 12 h.....Michigan City
Hickman Chas A, 128 a 33 h.....LaPorte
Hickman Edgar W, 103 a 15 h.....LaPorte
Hickman Nellie lots, 4 h.....LaPorte
Hickman Jacob V, 95 a 26 h.....LaPorte
Hickman David D, 5 h.....LaPorte
Hickman Sarah J, 182 a 19 h.....LaPorte
Hickman Harriet A, 15 a 4 h.....LaPorte
Hickman Eugene, 2 h.....LaPorte
Hickok Caroline, 14 a 2 h.....Michigan City
Hicks Theodore, 83 a 36 h.....New Carlisle
Hicks Alva J and Viola A, 41 a 23 h.....New Carlisle
Hicks Schuyler C, 41 a 22 h.....New Carlisle
Hicks M E, 14 a 4 h.....New Carlisle
Hicks Chauncy G, 40 a 8 h.....New Carlisle
Hicks A C, 23 a 6 h.....New Carlisle
Hicks Richard A, 72 a 27 h.....New Carlisle
Hicks Marion E.....Rolling Prairie
Hicks Clinton, 2 h.....Rolling Prairie
Hicks Fred, 6 h.....New Carlisle
Hicks James, 25 a 11 h.....New Carlisle
Higgins Wm E, lots, 8 h.....LaPorte
Higgins Harriet, lots, 1 h.....Westville
Higgins Geo W, 1 h.....LaPorte
Higgins James, 20 a 3 h.....Hatch's Mills
Higgins Hiram.....LaPorte
Highley Othello G, lots.....Cassopolis, Mich
Highley Lafayette, 3 h.....Hesston
Highley Josie A, lots, 3 h.....Cassopolis, Mich
Hildebrand Aug, 80 a 10 h.....Tracy

Prices that Surprise, Values that Tell at the J. W. Ridgway Crockery Store
703 MAIN STREET.

EL FAUSTO Is the best 10 cent Cigar in the city. Herman M. Kemp, MANUFACTURER.

L. G. KRAMER, 915 FRANKLIN ST., MICHIGAN CITY, IND. } Drugs, Stationery, School Supplies, Etc.

W. H. VEHLEN { For : Fly : Nets : and : Dusters
MICHIGAN CITY, INDIANA.

Hilderbrand Dora M, 25 a 7 h ..... Otis
Hileman Louis, 60 a 10 h ..... Michigan City
Hileman Elmer, 1 h ..... Michigan City
Hillman L F, 53 a 10 h ..... LaPorte
Hillman Fred W, 1 h ..... LaPorte
Hillman F W, 57 a 6 h ..... LaPorte
Hillman John, 80 a 10 h ..... LaPorte
Hillman Wm, 100 a 24 h ..... Stillwell
Hileman Levi, 32 a 6 h ..... Michigan City
Hileman Carrie B, 50 a 7 h ..... Michigan City
Hill James ..... Wanatah
Hill O M, 1 h ..... Wanatah
Hill James, 120 a 10 h ..... Wanatah
Hill Harriet, 53 a 7 h ..... Wanatah
Hilt Ada, 25 a 35 h ..... LaPorte
Hilt Ada, (trust est), 299 a 98 h ..... LaPorte
Hilt John Lake Ice Co, 173 a 283 h ..... LaPorte
Hiltz Gertrude and Louise 41 a 7 h ..... Michigan City
Hiltz Julius ..... Michigan City
Hinman Wm, 78 a 11 h ..... Hanna
Hinman Carl, 119 a 13 h ..... Hanna
Hinman David E, 200 a 62 h ..... Buchanan, Mich
Hinz Albert J, 80 a 11 h ..... New Buffalo, Mich
Himm Fred ..... LaPorte
Hipp Barney, 77 a 30 h ..... Michigan City
Hipp Edward ..... Michigan City
Hipp Lewis, 40 a 6 h ..... Michigan City
Hipp J L, 2 h ..... Rolling Prairie
Hipp Chas ..... Michigan City
Hiska Stanislaus, 115 a 29 h ..... Otis
Hiska Anna, 22 a 4 h ..... Otis
Hisselfeldt Fred'k Sr, 157 a 28 h ..... LaPorte
Hixon Elizabeth, 146 a 57 h ..... Westville
Hixon Edward, 165 a 44 h ..... Westville
Hixon Susan, 38 a 13 h ..... Westville
Hixon Emeline, 40 a 14 h ..... Westville
Hixon Thos Jr, 82 a 25 h ..... Westville
Hixon Ralph, 112 a 28 h ..... Westville
Hixon Ira, 40 h 20 h ..... Westville
Hixon J F S, 75 a 32 h ..... Westville
Hizer Pricilla, 64 a 28 h ..... Kingsbury
Hizer Nancy J, 13 a 6 h ..... Kingsbury
Hizer Catherine, lots, 1 h ..... Kingsbury
Hock Geo Sr, 67 a 13 h ..... Rolling Prairie
Hock Chas ..... LaPorte

J. VENE DORLAND { For Life, Fire, Accident and Tornado Insurance.

LEADING DRUGGISTS AND CHEMISTS,
CALLENDER & STEWART, Lonn Block, LaPorte, Ind.

Hockney Harriet, 180 a 35 h.....Union Mills
Hockney Martha, 160 a 27 h.....Union Mills
Hockney John, 180 a 40 h.....Union Mills
Hockney John W, 8 h.....Union Mills
Hockney Charles, 309 a 66 h.....Union Mills
Hockney Wm Jr, 105 a 14 h.....Union Mills
Hodson Mary A, 468 a 60 h.....LaPorte
Hodge Elmer.....Rolling Prairie
Hoffman Edward, 111 a 19 h.....Otis
Hoffmeier Henry, lots, 3 h.....LaPorte
Hoffman Henry, 2 h.....Otis
Hoffman Christ, 1 h.....Michigan City
Hogg Nathaniel B, 1175 a 95 h.....Alleghany, Pa
Holcomb Jos H and Hanna, 180 a 38 h.....LaPorte
Holdeman Jessie G, ¼ a 1 h.....Tracy
Holland Wm, 1 h.....Stillwell
Holland Gustave, 1 h.....Hanna
Holland R H, 281 a 127 h.....LaPorte
Hollandsworth Elias, 2 h.....Union Mills
Hollandsworth Phoebe, 19 a 8 h.....Union Mills
Hollandsworth Halle.....Union Mills
Hollandsworth I, 12 a 3 h.....Union Mills
Hollandsworth Danl, 1 h.....Union Mills
Hollenbeck Horace, (est), 21 a 9 h.....LaPorte
Hollenbeck Prosper, 40 a 11 h.....LaPorte
Hollenburg Aaron, 1 a 6 h.....LaPorte
Holloway John C.....Hatch's Mills
Holloway John S, 143 a 36 h.....LaPorte
Holloway Mary L, 50 a 12 h.....LaPorte
Holloway H L, 1 h.....Rolling Prairie
Holloway Walter, 1 h.....Rolling Prairie
Holloway Martin L, 13 a 5 h.....Stillwell
Holm Chas.....LaPorte
Holm Lars, 13 a 7 h.....LaPorte
Holman S L, 97 a 15 h.....Michigan City
Holman A J, 198 a 50 h.....New Carlisle
Holman Louisa B, lots, 1 h.....Non Res
Holmes Oscar, 40 a 9 h.....South Bend
Holmes Sappho, (est) lots, 8 h.....Dec
Holmes Carleton.....Alide
Holmes Chas F, 266 a 37 h.....Union Center
Holmes Myra J, 40 a 4 h.....Union Center
Holmes Stafford, 99 a 47 h.....Alida
Hood Wm M Jr, 42 a 18 h.....LaPorte
Hood Mary E, 190 a 64 h.....LaPorte

Wines, Liquors, . . and Cigars . . Best in the Market at FRANK BADURE'S OTIS, INDIANA.

STAIGER HARDWARE COMPANY, Hardware and Stoves. 613 and 615 Franklin Street, Michigan City, Indiana.

E. W. LINDEMANN, DRUGGIST, Michigan City, Ind.
Drugs, Wall Paper, School Supplies and Stationery.

Hood Wm, 114 a 25 h ..... LaPorte
Hook E D, 13 h ..... LaPorte
Hoops Mary E, lots, 1 h ..... Non Res
Hooten Geo R, 18 h ..... New Carlisle
Hooten R A, lots, 5 h ..... Non Res
Hooten Jacob, 240 a 34 h ..... New Carlisle
Hooten Oliver O, 40 a 9 h ..... New Carlisle
Hooten Wm, 200 a 67 h ..... New Carlisle
Hoover Susan H, 107 a 51 h ..... LaPorte
Hoover Elmer F, 52 a 34 h ..... LaPorte
Hoover John H, lots, 20 h ..... LaPorte
Hoover Jas D ..... Hanna
Hoover Esther M, 64 a 22 h ..... LaPorte
Hoover Schuyler ..... Rolling Prairie
Hoover Eli E, 62 a 41 h ..... LaPorte
Hoover Lydia, 75 a 47 h ..... LaPorte
Hoover Estella, 45 a 17 h ..... LaPorte
Homan Wm and Ann, 40 a 5 h ..... Michigan City
Homing Frank and Margt, 11 a 3 h ..... Wanatah
Hopke Christ, 80 a 18 h ..... Michigan City
Hopper Wm, 27 a 6 h ..... Non Res
Hoppner Chas, 80 a 10 h ..... Union Center
Horn Henry, 10 a 1 h ..... Michigan City
Horine Helen M, 118 a 20 h ..... Hanna
Hornbeck Abram B, 33 a 10 h ..... LaPorte
Horner Malinda, 65 a 14 h ..... Hesston
Horton E J, 1 h ..... Alida
Hosler John ..... Mill Creek
Hosmer W A, 215 a 49 h ..... LaPorte
Hosmer W A and wife, lots ..... LaPorte
Hostotler Alice, 58 a 15 h ..... Mill Creek
Hostotler Geo and Hy, 160 a 12 h ..... New Carlisle
Hostotler John W, 9 a 10 h ..... Mill Creek
Hostotler Hy, 200 a 37 h ..... New Carlisle
Hostotler Geo H, 40 a 9 h ..... New Carlisle
Hostotler Gabriel, 5 h ..... Mill Creek
Hostotler Albert, 53 a 18 h ..... LaPorte
Hostotler Eliza T, 10 a 7 h ..... Michigan City
Hostotler John D, 1 h ..... New Carlisle
Hostotler Jos, 1795 a 570 h ..... Mill Creek
Hostotler David, 5 h ..... Rolling Prairie
Hough Joseph, 28 a 2 h ..... Mill Creek
Hough Esther, 5 a 1 h ..... Mill Creek
Hough Wm P ..... Mill Creek
Houseknecht Chas, 4 h ..... Rolling Prairie

HERMAN ZEESE { 409 Franklin Street, Michigan City, Ind.
For Low Prices and Good Goods we are leaders.

Canned Goods, Groceries & Provisions.
Cheapest and Best in the . . . Market at
G. A. SCHWEITZER
503 Rose St., La Porte, Ind.

A. CUTLER, MORTICIAN,
Licensed by State Board of Health.
Opp. Postoffice, LaPorte, Ind. Phone 241. Lady Embalmer when desired.

Howell Cornelia B, 20 a 9 h ..... Westville
Howell Gains L, 35 a 13 h ..... Westville
Howell Milton S, ½ a 2 h ..... Alida
Howell S P, 1 h ..... Wanatah
Howell Cath E, 111 a 21 h ..... Wanatah
Howell S N, 149 a 48 h ..... Alida
Hubbard John and wife, lots, 8 h ..... Non Res
Hubbard Haven, 85 a 31 h ..... South Bend
Hubbard Lucius and Haven, 106 a 42 h ..... South Bend
Huckins Wm, 1 h ..... LaPorte
Huckins Geo and Mary, 79 a 47 h ..... LaPorte
Huckins N P, (est), 132 a 73 h ..... LaPorte
Hudson Joseph and Louisa, 174 a 35 h ..... Hesston
Hudelmeyer Henry, 70 a 11 h ..... Walkerton
Huff Ben F and Clara, 6 a 5 h ..... New Carlisle
Huffman David, 6 a 2 h ..... Rolling Prairie
Huffman Saml H, lots, 1 h ..... Non Res
Huge Fred, 2 h ..... LaPorte
Huge Henry, 4 h ..... LaPorte
Huge Wm and Eliza, ½ a 3 h ..... LaPorte
Hughes Sarah A, 1 a 4 h ..... LaPorte
Hull Elvira, 1 h ..... Rolling Prairie
Hull John, 40 a 6 h ..... Rolling Prairie
Hull Charlotte, 53 a 13 h ..... Rolling Prairie
Hult Swan N, 50 a 13 h ..... LaPorte
Hultgren Paul, 39 a 7 h ..... LaPorte
Humbke A A, lots, 5 h ..... Hamlet
Hummel John, 4 a 7 h ..... LaPorte
Huncheon P and R, 4503 a 514 h ..... LaCrosse
Huncheon Patrick, 2616 a 260 h ..... Dec
Huncheon Ella, 9 a 1 h ..... LaCrosse
Huncheon Richard, 34 a 3 h ..... LaCrosse
Hundt Bertha A, 45 a 5 h ..... Wanatah
Hundt Ludwig, 288 a 23 h ..... Wanatah
Hundt Louis, lots, 3 h ..... Wanatah
Hundt Frederick, lots, 3 h ..... Wanatah
Hunsley Wm and John, 115 a 19 h ..... Hanna
Hunsley Caroline, 40 a 5 h ..... Hanna
Hunsley William, 40 a 3 h ..... Hanna
Hunsley Martha A, lots, 2 h ..... Hanna
Hunsley Thomas, 505 a 55 h ..... Hanna
Hunsley Chas R, 140 a 19 h ..... Hanna
Hunsley John ..... Hanna
Hunterbrinker W M, 3 h ..... LaPorte
Huntley Henry E, 16 a 10 h ..... Michigan City

FRED A. HAUSHEER, REAL ESTATE Agent, REAL ESTATE Bought, Sold and Exchanged.
806 Main St., LaPorte, Ind.

FINE PICTURES OF BABIES AND CHILDREN MADE AT BRYANT'S

The best is the cheapest at J. E. HILGENDORF'S.
706 MAIN STREET, LAPORTE, IND.

BICYCLES AT OBERREICH & ARNOLD'S, 901 Main St. LA PORTE, IND.

Huntsman B F, 107 a 42 h ..... Dec
Hunt Albert P, 140 a 56 h ..... LaPorte
Hunt Mary C, 27 a 10 h ..... Rolling Prairie
Hunt Mary D, 32 a 11 h ..... Rolling Prairie
Hunt Amzi, 48 a 24 h ..... Union Mills
Hunt Amzi and Mary E, 37 a 12 h ..... Union Mills
Hunt John F, 2 h ..... Hesston
Hunt Mary and A B, 40 a 6 h ..... Michigan City
Hunt Emma, lots, 1 h ..... LaPorte
Hunt Schuyler C, 1 h ..... Rolling Prairie
Hunt Schuyler and Nellie, 56 a 23 h ..... Rolling Prairie
Hunt Ludwig, 243 a 37 h ..... Hanna
Hunt Frederick, 115 a 15 h ..... Wanatah
Hunt Herman, 76 a 11 h ..... Wanatah
Hunt Wm F, 4 h ..... Wanatah
Hunt Sarah A, 74 a 28 h ..... Rolling Prairie
Hunt Kate, 5 a 1 h ..... Rolling Prairie
Hunt Wm H, 60 a 24 h ..... Rolling Prairie
Hunt Geo L, 55 a 18 h ..... Rolling Prairie
Hunt Nellie A, 2 h ..... Rolling Prairie
Hunt Jeptha, 32 a 8 h ..... Rolling Prairie
Hunt John C, 1 h ..... Rolling Prairie
Hupp Theo, 498 a 84 h ..... Stillwell
Hupp Fred, 2 h ..... Stillwell
Hutton Jas N, 75 a 23 h ..... Door Village
Hutchinson R M, 2 a 1 h ..... Michigan City
Hyatt Jonathan, 21 a 5 h ..... Hanna
Hyatt F W S, 59 a 13 h ..... Hanna
Hyatt Benj F and wife, 68 a 4 h ..... Hanna
Hyatt B F, 8 h ..... LaCrosse
Hynes Chas H, 6 h ..... LaPorte
Hynes Ellen M, 267 a 113 h ..... Los Angeles, Cal

I

Igilski John, 1 h ..... Otis
Igilski Mary, 30 a 8 h ..... Otis
Imes Martha, 18 a 2 h ..... Westville
Imke John, 160 a 20 h ..... Wanatah
Ingele Jos, et al 74 a 10 h ..... Wanatah
Ingersoll Cynthia, lots, 1 h ..... Non Res
Ingersoll Rhoda, 100 a 21 h ..... Non Res
Ingram Florence M, 62 a 47 h ..... LaPorte
Ingram Harriet E, 53 a 11 h ..... Non Res

Go to the MAPLE CITY BAKERY For a Good Lunch or Square Meal---Prices Reasonable.

For the finest Imported and Domestic Cigars in the city call on Woodson's Pharmacy.
231 Franklin St., Michigan City, Ind.

Ingram John, 8 a 5 h ..... LaPorte
Ingram John, 5 h ..... Mill Creek
Ingram Sarah, 586 a 112 h ..... Dec
Inman Ellen, 8 h ..... Walkerton
Inman Francis M, 1 h ..... Walkerton
Ireland Bert, 1 h ..... Union Mills
Ireland Docia M, 42 a 11 h ..... Hanna
Ireland Josena, 137 a 36 h ..... LaPorte
Ireland Joseph, 72 a 13 h ..... Hanna
Ireland Monroe and Anna, 80 a 14 h ..... Hanna
Irie Matthew, trustee, lots, 2 h ..... Non Res
Irish Anna, 3 a 2 h ..... Michigan City
Irwin Clint, 2 h ..... Union Mills
Irwin Jesse, 28 a 10 h ..... Union Mills
Irwin Sarah B, 52 a 9 h ..... Dec
Iseminger Frank ..... Alida
Iseminger John, 230 a 84 h ..... Alida
Iseminger P E, 1 h ..... Alida
Iseminger Peter, 145 a 61 h ..... Alida
Isham Jane, 40 a 5 h ..... New Buffalo, Mich
Istatt John, 100 a 26 h ..... LaPorte
Istatt William, 2 h ..... LaPorte

J

Jack Samuel, et al, 400 a 31 h ..... Non Res
Jack S, et al, 240 a 24 h ..... Chicago, Ill
Jackson James, 37 a 7 h ..... Walkerton
Jackson Asa, 50 a 7 h ..... Walkerton
Jackson Jessie F, 4 a 3 h ..... Waterford
Jackson David L, 14 a 2 h ..... Waterford
Jackson Ora, 1 h ..... Walkerton
Jackson Jas and I, 40 a 10 h ..... Walkerton
Jackson Wm, 1 h ..... Walkerton
Jackson Sarah A, 40 a 7 h ..... Walkerton
Jackson Allen, 20 a 4 h ..... Walkerton
Jackson Martin, 3 h ..... Walkerton
Jackson Allen Jr, 2 h ..... Walkerton
Jacobs Rufus, 716 a 139 h ..... Goodland, Ind
Jacobs Ignatius, 3 h ..... Walkerton
Jacobs Fred and Bertha, 120 a 27 h ..... Wanatah
Jacobson Jens, 2 a 2 h ..... Wanatah
Jaczinski Joseffe, 21 a 2 h ..... Michigan City
Jaeger Jos, 9 a 127 h ..... LaPorte

A FINE LINE OF DOMESTIC AND HAVANA CIGARS AT C. C. WILLITS & CO., 501 FRANKLIN STREET,

KABER'S, FLORISTS, for First-class Cut Flowers and Plants, ALL KINDS AND DESCRIPTIONS, IRON RESERVOIR VASES AND WINDOW BOXES. 210 AND 212 FOX STREET, LA PORTE, INDIANA. PHONE 193.

We Clean and Dye all kinds of Ladies' and Gentlemen's Clothes and Household Goods, } LaPorte Steam Dye Works, NICHOLAS ESSLING, Prop'r. 513 Main St., LaPorte.

If you want to Rent or Buy Property call
SEYMOUR'S AGENCY,
716 Michigan Ave., - - LAPORTE, IND.

James Nancy E, 2 h ..... Walkerton
James Iven ..... Walkerton
Jamison Sarah, 7 h ..... Hesston
Jamison Geo A ..... Hesston
Jamicke Ignace, 40 a 9 h ..... Otis
Janke Victoria, 30 a 5 h ..... Otis
Janson Chas and Ricka, 60 a 11 h ..... Michigan City
Jarned John, 40 a 9 h ..... LaPorte
Jarrett Hattie M and Ida, 31 a 3 h ..... North Judson
Jaswak Geo, 111 a 28 h ..... Rolling Prairie
Jenks Nelson T, 30 a 6 h ..... Waterford
Jennie Lucy A, 10 a 7 h ..... Michigan City
Jensen Lars P, 40 a 7 h ..... Wanatah
Jensen Samuel ..... Michigan City
Jenson Chas, 140 a 23 h ..... Michigan City
Jents Henry, 4 h ..... Otis
Jesko Michael and Stephen, 131 a 10 h ..... Michigan City
Jesko Stephen, 1 h ..... Michigan City
Jesko Michael, 100 a 14 h ..... Michigan City
Jesse Aug, 40 a 6 h ..... Michigan City
Jessup Mary L, 80 a 35 h ..... LaPorte
Jessup Mary L, 43 a 16 h ..... Westville
Jessup Annie R, 30 a 12 h ..... LaPorte
Jessup Abiezer M, 330 a 145 h ..... LaPorte
Jessup Cath B, 30 a 12 h ..... Dec
Jessup Mary T, 48 a 21 h ..... Westville
Jessup H H ..... New Carlisle
Jessup Chole, 20 a 3 h ..... New Carlisle
Jessup E M, 10 h ..... Condonville
Jessup L B ..... New Carlisle
Jessup John T, 43 a 24 h ..... LaPorte
Jessup W F ..... Condonville
Jessup R L ..... LaPorte
Jessup Gaylord, 76 a 40 h ..... Westville
Joers Henry, 135 a 21 h ..... Michigan City
Johanni Henry, 2 h ..... Union Center
Johanni Catherine, 3 a 1 h ..... Union Center
Jonas William ..... LaPorte
Jonas Frank and wife, 20 a 16 h ..... LaPorte
Jonas Henry, 2 h ..... Union Mills
Jones Truman, ¼ a ..... Wanatah
Jones Wm R ..... LaPorte
Jones Ferdinand, 40 a 16 h ..... Rolling Prairie
Jones John, 120 a 37 h ..... Rolling Prairie
Jones Ranson, 40 a 12 h ..... Mill Creek

SEE KRIEGER & PAUL, 519 Franklin St., Mich. City, ...FOR.... LAMPS, CLOCKS and Sewing Machines.

H. C. KUNKEL, Manufacturer of Kadow's Pops and Mineral Waters. MICHIGAN CITY, IND.

Jones John, 7 a 10 h ..... LaPorte
Jones W A, lots, 4 h ..... Non Res
Jones Enoch D, 140 a 30 h ..... LaPorte
Jones Orlando, 40 a 4 h ..... Rolling Prairie
Jones Theodore, 1 h ..... Rolling Prairie
Johnkoski M, 80 a 13 h ..... Rolling Prairie
Johnkoski Jos, 10 a 3 h ..... Michigan City
Johnkoski John, 2 h ..... Rolling Prairie
John Adam, (est), 215 a 41 h ..... Dec
Johns Emelie, 232 a 18 h ..... Hanna
Johns Henry, 3 h ..... Hanna
Johnson And and Jane, 115 a 54 h ..... Westville
Johnson Adolph 39 a 10 h ..... LaPorte
Johnson Aaron, 13 a 3 h ..... Michigan City
Johnson Andrew, 83 a 17 h ..... LaPorte
Johnson Andrew M, 117 a 44 h ..... LaPorte
Johnson Adam, 80 a 9 h ..... Michigan City
Johnson Aaron, 40 a 4 h ..... Michigan City
Johnson Ashford, 5 h ..... Union Mills
Johnson And W, 118 a 26 h ..... Westville
Johnson A F, 10 a 5 h ..... Otis
Johnson Ben S, 79 a 8 h ..... Michigan City
Johnson Chas, 2 a 2 h ..... LaPorte
Johnson Carl O, 1 h ..... LaPorte
Johnson Chas A ..... LaPorte
Johnson Dan'l and Lena, 30 a 8 h ..... LaPorte
Johnson Eddie ..... LaPorte
Johnson Geo A ..... Wanatah
Johnson Gust, 20 a 5 h ..... LaPorte
Johnson Frank G, 74 a 15 h ..... LaPorte
Johnson Isaac, lots ..... Union Mills
Johnson Jonas, 10 a 2 h ..... LaPorte
Johnson Jonas M, 51 a 6 h ..... LaPorte
Johnson J F ..... LaCrosse
Johnson John, 23 a 3 h ..... Oakwood
Johnson Jane, 72 a 9 h ..... Chicago, Ill
Johnson James ..... Union Mills
Johnson James R, 54 a 10 h ..... Union Mills
Johnson Jane B, 352 a 171 h ..... Westville
Johnson Mary E, 20 a 8 h ..... Westville
Johnson Martin S, 77 a 16 h ..... Waterford
Johnson Mary E, 20 a 7 h ..... Wanatah
Johnson Oscar ..... LaPorte
Johnson O O, 14 a 3 h ..... LaPorte
Johnson Peter, 61 a 9 h ..... LaPorte

Our All Havana El Fausto! BEST TEN CENT CIGAR IN THE MARKET. H. M. KEMP, MANUFACTURER.

J. W. RIDGWAY, 703 MAIN STREET. MONEY TO LOAN

L. G. KRAMER, 915 Franklin St., MICHIGAN CITY, IND. } Physicians' Prescriptions filled with care and accuracy.

W. H. VEHLEN
For Axle Greese and Harness Oil---Michigan City.

Johnson Swan J, 1 h ..... LaPorte
Johnson Swan, 30 a 9 h ..... LaPorte
Johnson Sweym, 53 a 15 h ..... LaPorte
Johnson S V, 10 a 1 h ..... Wanatah
Johnson Sam'l H, 57 a 18 h ..... Wanatah
Johnson Sol, 8 a 2 h ..... LaPorte
Johnson Tillie, 13 a 7 h ..... LaPorte
Johnson Wm, 115 a 12 h ..... Mill Creek
Jordan T S, 1 a ..... LaCrosse
Jordon Arthur, lots, 1 h ..... Non Res
Johnston John, 1 h ..... Michigan City
Johnston Wm L, 27 a 4 h ..... Michigan City
Jung Chas Sr, 4 h ..... Wanatah
Jung Chas Jr ..... Wanatah
Jung Joseph ..... Wanatah
Jutroski Chas, 47 a 7 h ..... Wanatah
Jutroski Wm J ..... Wanatah

K

Kaber Hy, 1 h ..... LaPorte
Kadow Chas F, ... Michigan City
Kadow Chas, 2 h ..... LaPorte
Kadow Fred, 40 a 5 h ..... Michigan City
Kadow John, 60 a 10 h ..... Michigan City
Kahn Albert, 3 h ..... Michigan City
Kaiser John, 98 a 13 h ..... Wanatah
Kalwitz Chas, 460 a 54 h ..... Wanatah
Kalwitz Emil ..... Wanatah
Kalies Wm E, lots, 12 h ..... Wanatah
Kamm & Schillinger Brg Co, lots, 2 h ..... Rolling Prairie
Kammiski Wm, 50 a 6 h ..... Otis
Kankakee Shooting & Fishing Club, 119 a 16 h ..... Pittsburgh, Pa
Kapelski F, 6 a 1 h ..... Wanatah
Kapelski Adolph, 16 a 15 h ..... Wanatah
Kaschub Henry ..... Michigan City
Kaser Ellen, 54 a 7 h ..... Michigan City
Kaster John, 90 a 20 h ..... Otis
Kasube Michael, 100 a 20 h ..... Michigan City
Kasube August, 75 a 16 h ..... Michigan City
Kasubski Josephine, 1 a 2 h ..... Otis
Kaufman L, 81 a 6 h ..... Charleston, W Va
Kaupke L F, 3 h ..... LaPorte
Keen Sarah E, 40 a 6 h ..... New Buffalo, Mich

J. VENE DORLAND, LA PORTE, INDIANA. } Real Estate Agent. ABSTRACTS OF TITLE. Deeds and Mortgages Neatly Prepared.

Callender & Stewart, PHARMACISTS. Drugs, Medicines, Chemicals, Cigars, Toilet Articles, Stationery, Rubber Goods, Etc., Etc. Lonn Block, - LAPORTE, IND.

Keen Frank ..... Hatch's Mills
Keen Anna, 2 a 4 h ..... LaPorte
Keiffer Balbina, 8 a 2 h ..... Westville
Keil Albertina E, 40 a 10 h ..... Hanna
Keil Julius T, 20 a 2 h ..... Hanna
Keil Thomas, 1 h ..... Westville
Keith W R, 128 a 60 h ..... Door Village
Keith Dennis T, 154 a 89 h ..... Door Village
Keith Catherine, 17 a 8 h ..... Door Village
Keith Dennis and Cath, 132 a 27 h ..... Door Village
Keith Lewis, 40 a 16 h ..... Door Village
Keith N A, 28 h ..... Door Village
Keith Mary C, lots, 4 h ..... Union Mills
Keithline Chas S, (est) 283 a 43 h ..... Kingsbury
Keithline Henry, 149 a 65 h ..... Kingsbury
Keithline Ezra, 44 a 20 h ..... Kingsbury
Keithline Geo W, 40 a 16 h ..... Kingsbury
Keithline Ida M, 40 a 19 h ..... Kingsbury
Kellar Chas M, 400 a 35 h ..... North Judson
Kellerman Wm Sr, 5 a 14 h ..... LaPorte
Kellogg U B, 80 a 6 h ..... Non Res
Kellogg Mary E, 4 a 2 h ..... Michigan City
Kelly Patrick, (est) 36 a 4 h ..... Dec
Kelly James F, 4 a ..... Stillwell
Kelly Ray A, 1 a ..... Stillwell
Kelly David ..... Rolling Prairie
Kelly Joel, 34 a 22 h ..... New Carlisle
Kelly F M, 10 a 3 h ..... New Carlisle
Kemp Aug Sr, 62 a 13 h ..... Stillwell
Kemper Alfred, 71 a 15 h ..... Otis
Kempf Emil ..... Stillwell
Keppe John, 90 a 16 h ..... Michigan City
Keppe Herman ..... Michigan City
Kepper Leo, 30 a 4 h ..... Waterford
Kepper Eliza, 38 a 8 h ..... Otis
Kepper Lizzie, 13 a 2 h ..... Otis
Kerr Alex, 240 a 53 h ..... LaPorte
Kerr W L ..... Mill Creek
Kerr John, 12 a 1 h .....
Kern Irwin, 2 h ..... Union Mills
Kern Elizabeth, lots, 3 h ..... Hanna
Kern Maria, 120 a 27 h ..... Hanna
Kern Roswell, 20 a 5 h ..... Hanna
Kern A W, 3 h ..... Wanatah
Kern S P, 5 h ..... Wanatah

YOU GET THE BEST LIQUORS AT ★ FRANK BADURE'S PLACE, ★ OTIS, INDIANA.

STAIGER HARDWARE CO., 613 AND 615 FRANKLIN ST., MICHIGAN CITY, IND. Plumbing, Gas and Steam Fitting.

E. W. LINDEMANN, PHARMACIST, MICHIGAN CITY, IND.
Manufacturer of Mexican Root Beer Extract, Dr. Noble's Lung Balsam, Dr. Noble's Diphtheria Antidote, Mammoth Sarsaparilla, etc.

Kerns Cornelius and Geo, 48 a 22 h.....Rolling Prairie
Kerwin Elizabeth, 2 a 4 h.....LaPorte
Kessler Christian, 1 h.....Tracy
Kessler Fred'k, 181 a 26 h.....Tracy
Kessler John, 1 h.....LaPorte
Kester Chas, 5 a 3 h.....Michigan City
Ketchum Mattie E, lots, 1 h.....Stillwell
Kewley Jeremiah J, 104 a 24 h.....Tracy
Kidwell Geo.....Union Mills
Kidwell M, 1 h.....Union Mills
Kiefer Hy Jr, 39 a 7 h.....Michigan City
Kiefer John, 40 a 7 h.....Michigan City
Kiefer Henry, 96 a 17 h.....Michigan City
Kiefer Henry T, 125 a 18 h.....Michigan City
Kienitz Gust, 112 a 16 h.....Waterford
Kienitz Aug.....Michigan City
Kiger A S, lots, 5 h.....Wanatah
Kilgore Sarah A, lots.....Wilders
Kilian Leonard, 1 h.....Michigan City
Kilian Leonard, 40 a 2 h.....Michigan City
Kilmer Wm and Etta, 24 a 2 h.....Michigan City
Kilmer George, 19 a 2 h.....Michigan City
Kilmer Ed and Anna, 21 a 2 h.....Michigan City
Kilmer Geo and Bertha, 37 a 6 h.....Michigan City
Kilmer Henry, 18 a 2 h.....Michigan City
Kilmer Chas, 22 a 2 h.....Michigan City
Killingbeck T B, 3 h.....Michigan City
Kill Geo L, 100 a 17 h.....Hatch's Mills
Kimball Jennie, 80 a 6 h.....Michigan City
Kimball Arba D, 105 a 50 h.....Door Village
Kimball John, 68 a 24 h.....Westville
Kimball Alice and Ernest, 37 a 4 h.....Michigan City
Kimball Anna, 21 a 8 h.....Westville
Kimmel Moses, 4 h.....Mill Creek
Kimmel Joseph, 90 a 15 h.....Union Mills
Kimmel James Jr, 101 a 12 h.....Union Mills
Kimmell Fred.....Mill Creek
Kindt Robt H, 450 a 28 h.....Tracy
King Polaski, 189 a 31 h.....Dec
King Alex, 1½ a 5 h.....Rolling Prairie
King Wm, 40 a 3 h.....LaPorte
King Effie J, 72 a 18 h.....Westville
King Otis Jr, 38 a 6 h.....Westville
King Victoria, lots, 3 h.....New Carlisle
King Edward, 10 a 4 h.....LaPorte

Don't forget, when looking for Dry Goods, Carpets, Fancy Goods and Notions, to call at 409 Franklin St., Michigan City, Ind. Herman Zeese.

Everything Fresh, Everything New, Everything First-class at SCHWEITZER'S GROCERY, 503 ROSE STREET, LA PORTE, IND.

A. CUTLER, == Mortician, ==
Opposite Post Office
LAPORTE, IND. PHONE 241.
Licensed by State Board of Health.
Lady Embalmer when desired.

Kinnie Zachariah, 115 a 24 h ..... Three Oaks, Mich
Kintzele Chas Jr, 100 a 20 h ..... Michigan City
Kintzele Andrew, 61 a 11 h ..... Michigan City
Kintzele Wm, 53 a 12 h ..... Michigan City
Kintzele Mrs Chas, 160 a 28 h ..... Michigan City
Kintzele Aug ..... Michigan City
Kintzele Chas A ..... Michigan City
Kipp Henry, 1 a 4 h ..... LaPorte
Kirtley Lycurgus, lots, 3 h ..... Non Res
Kissell Ed and Laura, 160 a 14 h ..... LaPorte
Kissell Elizabeth, 40 a 6 h ..... Mill Creek
Kissell Herbert, 165 a 16 h ..... Mill Creek
Kitchenmeister John, (est) 116 a 18 h ..... LaPorte
Kitchenmeister Jas, 48 a 18 h. ..... LaPorte
Klabisch Joseph ..... Wanatah
Klabisch John ..... Wanatah
Klabisch Franz, 154 a 21 h ..... Wanatah
Klatt R C, 4 h. ..... LaCrosse
Kleinfeldt Carl and Rosena, 1 a 2 h ..... Rolling Prairie
Kleist Frederick, lots, 2 h ..... Wanatah
Kleist Christ, lots, 3 h ..... Wanatah
Klemm J C, 1 h ..... LaPorte
Klenz Herman, 20 a 5 h ..... Michigan City
Kline William, 3 h ..... Tracy
Kline Wm, et al 5 a 3 h ..... Tracy
Kline Ludwig, 40 a 7 h ..... Tracy
Kline Louisa, 40 a 7 h ..... Tracy
Kloninski Walter, 40 a 7 h ..... Otis
Kluge Wm, 10 a 3 h ..... Michigan City
Kluth William, 5 h ..... Hanna
Knaack Fredk 10 a 6 h ..... Otis
Knapp Louis ..... Wanatah
Kneisley Cora E, 137 a 18 h ..... Union Center
Knelter August, 5 a 1 h ..... Wanatah
Knickerbrocker Ice Co, 142 a 480 h ..... Chicago
Knickelbein Albert ..... Three Oaks, Mich
Knickelbein Chas, 20 a 4 h ..... LaPorte
Knight Jos J, 133 a 16 h ..... Dec
Knight Nellie, 5 h ..... New Carlisle
Knight E W, 120 a 7 h ..... Hanna
Knight Lynn ..... Union Mills
Knight Arthur M ..... Union Mills
Knight S A ..... New Carlisle
Knight H B (est) 120 a 30 h ..... Dec
Knight N A, 4 h ..... New Carlisle

LOANS MADE.
Abstracts of Title,
Deeds and Mortgages
Carefully Prepared.
FRED A. HAUSHEER,
806 Main Street, LAPORTE, IND.

For Fine Photographs go to Bryant's

Jewelry and Silverware at OBERREICH & ARNOLD'S, 901 MAIN STREET, LA PORTE, IND.

Go to J. E. HILGENDORF, and don't forget it.
706 Main Street. LA PORTE, IND.

Knight Chas W, 112 a 19 h ..... Union Mills
Knight Arthur M, 40 a 3 h ..... Union Mills
Knisley Geo W, 2 h ..... Walkerton
Knoll Andrew, 3 h ..... Otis
Knope John, 3 h ..... Wanatah
Knott Henry A, 272 a 49 h ..... Michigan City
Knovock Frank ..... New Carlisle
Knox Orville C, 343 a 35 h ..... Non Res
Knuth Jos C, 1 h ..... LaPorte
Knuth Fred, 124 a 19 h ..... LaPorte
Koch Henry, 1 a 6 h ..... LaPorte
Kock Herman H, 5 a 3 h ..... LaPorte
Kockeleke Val, 40 a 6 h ..... Michigan City
Koepplin Wm ..... LaPorte
Koepline Chas, 80 a 11 h ..... Union Center
Koeppen Wm, 1 h ..... LaPorte
Kohler Tilghman, 103 a 49 h ..... New Carlisle
Kolmorgan Chas, 13 a 8 h ..... Mill Creek
Kolmorgan W M, 1 h ..... Mill Creek
Koomler Wm, 5 h ..... Hanna
Koontz Jas and Jane, 41 a 6 h ..... Westville
Koontz Sobeski, 160 a 25 h ..... Union Mills
Koontz John, 80 a 13 h ..... Valparaiso
Koontz Pulaski ..... Wanatah
Koontz Arthur ..... Wanatah
Konkey Geo, 80 a 17 h ..... Michigan City
Konkey Michael, 89 a 7 h ..... Michigan City
Koppen Fred ..... LaPorte
Kopzinski Kate, 32 a 6 h ..... Otis
Kopzinski John, 1 h ..... Otis
Korn Frank 1 h ..... South Bend, Ind
Korpal John, 60 a 9 h ..... Michigan City
Kosanke John M, lots, 3 h ..... Wanatah
Kosanke Emil, 125 a 15 h ..... Wanatah
Koselke Bernhart, lots, 6 h ..... Wanatah
Koski Jos ..... Otis
Koster Wm ..... LaCrosse
Kowalski Thos ..... Michigan City
Kowalski Gust ..... Michigan City
Kowalski Gus and Bertha, 10 a 1 h ..... Michigan City
Krahn John, 40 a 7 h ..... Michigan City
Krahn August, 120 a 5 h ..... Michigan City
Kramer Nicholas, 80 a 13 h ..... LaPorte
Kramer Mary C, ½ a 5 h ..... LaPorte
Kramer Thos J, 20 a 4 h ..... LaPorte

ZELTNER'S BREAD ★ IS THE BEST.

W. F. WOODSON is the sole manufacturer of the celebrated Woodson's Asthma Remedy known to all sufferers of Asthma in the United States.
231 FRANKLIN STREET, MICHIGAN CITY, IND.

Kramer Mathias, 60 a 17 h ..... LaPorte
Kramer Thos ..... LaPorte
Kramer Nichols, 7 a 1 h ..... LaPorte
Krantz Christ, 34 a 8 h ..... Otis
Krause August, 1 a 4 h ..... LaPorte
Krause J C, 1 a 5 h ..... LaPorte
Krause Wm 80 a 14 h ..... Michigan City
Krause Herman, 160 a 33 h ..... Wanatah
Krause John A, 200 a 53 h ..... Michigan City
Krebs Mary, 57 a 10 h ..... Michigan City
Krege John, 86 a 11 h ..... Wanatah
Krege Gust, 1 a 1 h ..... Wanatah
Kregle August, 160 a 43 h ..... Kingsbury
Kreidler Albert J, 15 a 7 h ..... LaPorte
Kreisel Gust, 40 a 7 h ..... Michigan City
Kreisel Wm, 2 h ..... Otis
Kreisel Julius, 91 a 35 h ..... Westville
Krembs Alex, 80 a 6 h ..... Non Res
Krier Nicholas, 21 a 2 h ..... Wilders
Krimmel Jos, 202 a 60 h ..... Otis
Kriesel Chas, 20 a 5 h ..... Otis
Krischock Jos, 8 a 11 h ..... Michigan City
Krockoweiz Frank, 80 a 14 h ..... Walkerton
Kroll Julius, 78 a 15 h ..... Michigan City
Kromms Chas, 14 a 2 h ..... Michigan City
Krotz Charlott and C W, lots, 11 h ..... Defiance, Ohio
Krueger Emil, 133 a 19 h ..... Wanatah
Krueger John M, et al 73 a 13 h ..... Michigan City
Krueger Carl 40 a 3 h ..... New Buffalo, Mich
Krueger Wm, 34 a 12 h ..... Otis
Krueger Fred W, 207 a 36 h ..... Wanatah
Krueger John A, 168 a 27 h ..... Michigan City
Krueger Wm Jr, 40 a 7 h ..... Michigan City
Krueger C and F C Gotham, 40 a 7 h ..... Michigan City
Krueger Mary, lots, ... Wanatah
Krueger Rosa, 70 a 12 h ..... Michigan City
Krueger Henry E, 80 a 14 h ..... Michigan City
Krueger Herm, 81 a 24 h ..... Michigan City
Krueger M T, 24 a 6 h ..... Michigan City
Krueger Christ, 77 a 5 h ..... New Buffalo, Mich
Krueger and Ebert, 7 h ..... Michigan City
Krull Herman, 2 h ..... Wanatah
Krusel Wm, 59 a 9 h ..... Michigan City
Kubsch Aug, 6 a 3 h ..... Michigan City
Kucharski Stephen, 80 a 14 h ..... Otis

The most complete and BEST assorted line of Perfumes can be found at
C. C. WILLITS & CO., 501 Franklin Street.

Get Your Winter and Spring Blooming Bulbs at **KABER'S.** Also all kinds of Hardy Shrubs and Vines. They Are Reliable.
210-212 FOX STREET, PHONE 193. LA PORTE, INDIANA.

SEYMOUR'S AGENCY. "ON THE SQUARE" SINCE 1858.
INSURANCE, REAL ESTATE AND LOANS.
716 Michigan Ave., LaPorte, Ind.

Kuehn Gust, 2 h.....Wanatah
Kuehne Gottlieb, lots, 4 h.....Wanatah
Kuehne Herman, 80 a 5 h.....Wanatah
Kugel J, 40 a 6 h.....Wanatah
Kugel Joseph, 77 a 12 h.....Wanatah
Kugler L M, lots,.....LaPorte
Kuhn Henry, 70 a 7 h.....Mill Creek
Kluhn John H, 13 h.....Waterford
Kuhn Caspar, 32 a 15 h.....Waterford, Ind
Kuhn Aminda.....Mill Creek
Kuhn Gottlieb and wife, 120 a 23 h.....Wanatah
Kuhn Herman 104 a 14 h.....Wanatah
Kuhn B M, 40 a 13 h.....Non Res
Kummero Aug, 41 a 15 h.....Westville
Kunkel Louis A, 14 a 3 h.....Waterford
Kunkel C G, 5 a 2 h.....Michigan City
Kush Jas, 1 h.....New Carlisle
Kuss Christian and wife, 232 a 35 h.....Wanatah
Kuss Otto.....Wanatah
Kuss August, 80 a 22 h.....Wanatah
Kuss Wm and Minnie, 80 a 18 h.....Wanatah
Kussh Jos, 1 a 1 h.....Otis
Kyle W G, 3 h.....Hamlet, Ind

L

Labes Chas, 84 a 35 h.....LaPorte
Labore Mary, 40 a 3 h.....Michigan City
Labourn Geo, 96 a 13 h.....Michigan City
Labourn Fred, 59 a 6 h.....Mihcigan City
Labourn Susanna, 80 a 15 h.....Mill Creek
Lagemann Fred, 1 h.....Michigan City
Lahker Henry, 68 a 13 h.....Mill Creek
Lakowski John and Anna, 79 a 23.....Rolling Prairie
Lakowski Mary and Martin, 40 a 12 h.....Rolling Prairie
Lakowski John, 60 a 12 h.....Rolling Prairie
Lamb Olive, (est), 300 a 54 h.....Dec
Lambert Hosea, lots, 3 h.....Rolling Prairie
Lambka Chas, 20 a 8 h.....LaPorte
Lamphere W W, 40 a 4 h.....Rolling Prairie
Lampher Wm W, 1 a 1 h.....LaPorte
Lamphere Ray.....LaPorte
Lampson Chas E.....New Carlisle
Lane Judith, 160 a 21 h.....Non Res

Lace Curtains and Draperies
At KRIEGER & PAUL, 519 Franklin St., Michigan City, Ind.

LaPorte Steam Dye Works, NICHOLAS ESSLING, Prop'r, 513 MAIN STREET, LA PORTE, INDIANA.
We make a Specialty of Cleaning and Dyeing Curtains and Draperies,

I. C. KUNKEL, AGENT FOR PABST MILWAUKEE BEER.
Beer in keys and bottles. Michigan City, Ind.

ane Martha, lots, 1 h ..... Rolling Prairie
andtfadt Wm, 8 h ..... LaCrosse
andon V O, 18 h ..... LaPorte
ang Geo, lots, 2 h ..... Rolling Prairie
ange Chas, lots, 1 h ..... LaPorte
angman Wm, 7 h ..... Union Mills
angman Ed, 1 h ..... Michigan City
angman Herman, 1 h ..... Michigan City
aphan Frank ..... New Buffalo, Mich
Larson Peter, 20 a 8 h ..... Michigan City
Larson Peter, 1 h ..... LaPorte
Larson John, 15 a 14 h ..... LaPorte
Latimer J C, 1960 a 149 h ..... Non Res
Laverenz Carl, 17 a 3 h ..... Otis
Lawrence Augustus J, 377 a 50 h ..... Wanatah
Lawrence Matilda, lots, 2 h ..... Wanatah
Lawrenz John, 75 a 17 h ..... Otis
Lawson Wm, (est), 66 a 8 h ..... Hanna
Lay Chas and Fredericka, 5 a 5 h ..... LaPorte
Layman Josephine C, 20 a 7 h ..... Union Mills
Layman C E, 1 h ..... Union Mills
Layman Benj F, 111 a 23 h ..... Union Mills
Layton John, lots, 2 h ..... Union Mills
Layton John A, 111 a 16 h ..... LaPorte
Leak Daily ..... LaCrosse
Leak Everett, 4 h ..... LaCrosse
Leap Mary A, 36 a 7 h ..... LaPorte
Leap Chas ..... LaPorte
Leap Norman ..... LaPorte
Learman John ..... Mill Creek
Learn Catherine, 25 h ..... Union Mills
Learn F W and C H Wing, 106 a 31 h ..... Stillwell
Learn Frank, 3 h ..... Stillwell
Learn Harriet E, 107 a 28 h ..... Stillwell
Learn Elizabeth, 288 a 80 h ..... Union Mills
Learn Elizabeth, 88 a 21 h ..... Dec
Leats Chas, 3 h ..... Otis
LeBlanc Marg't, 162 a 69 h ..... LaPorte
Ledyard Archie, 21 a 3 h ..... Michigan City
Lee Geo W Jr, 8 a 2 h ..... Chicago, Ill
Lee Cora M, lots, 1 h ..... Chicago, Ill
Lee Mary C, lots, 5 h ..... Chicago, Ill
Lee H B ..... Condonville
Lee G A, 119 a 26 h ..... Wanatah
Leeds W O, 88 a 17 h ..... Dec

Call at the J. W. Ridgway Crockery Store,
703 MAIN STREET, LA PORTE, INDIANA.

Smoke Herman M. Kemp's EL FAUSTO Cigar

FOR NEW HARNESS And Repairing the Old, GO TO W. H. VEHLEN, MICHIGAN CITY, INDIANA

Leeds Offley W, 10 a 1 h.....Michigan City
Leek S N, 1 h.....Wanatah
Leeker Henry, 3 h.....Union Center
Leeker Henry W, 123 a 15 h.....Tracy
Leeker Augusta, 113 a 20 h.....Tracy
Leets Chas, 3 a 4 h.....Haskell
Leggett Alex, 2 h.....Union Mills
Legraw John, 3 h.....Condonville
Lehman Michael Jr.....Rolling Prairie
Lehman Gottlieb, 168 a 29 h.....Wanatah
Lehman John.....Wanatah
Lehman Michael, 10 a 3 h.....Rolling Prairie
Lehman M and J, 35 a 7 h.....Rolling Prairie
Lehker Henry, 142 a 22 h.....Mill Creek
Lehker John, 2 h.....LaPorte
Lehker C H, 5 h.....LaPorte
Leland Susan G, 3 a 11 h.....Non Res
Leliter Anton and Eliza, 500 a 140 h.....Rolling Prairie
Leliter Geo M, 7 h.....Hatch's Mills
Lell Gust F, 89 a 18 h.....Dec
Lempker Hy E, 1 a 5 h.....LaPorte
Lempke Aug.....Rolling Prairie
Lempke Chas, 7 h.....LaPorte
Lempke Reuben, 2 h.....Mill Creek
Lenshow Frank, 60 a 14 h.....Michigan City
Leonard Sam.....New Carlisle
Leonhart Lewis, et al, 185 a 24 h.....Non Res
Leroy Frank, 5 h.....Michigan City
Leroy Arthur, 2 h.....Stillwell
Leser John P, ¼ a 2 h.....Wanatah
Lesicke Marianna, 2 a 3 h.....Otis
Leslie Guilford, 1 h.....Michigan City
Lessfalk A, 1 h.....Hanna
Lester James H.....Hesston
Lester Jesse.....Hesston
Lester Hattie C, 2 a 2 h.....Hesston
Leusch Chas, ½ a 4 h.....LaPorte
Levansdusky F M, 2 h.....Otis
Levenduski John, 60 a 13 h.....Otis
Lewis Hugh.....Wellsboro
Lewis Israel G, 40 a 5 h.....Three Oaks, Mich
Lewis Wm H, 20 a 25 h.....Non Res
Lewis E N, 10 a 4 h.....Union Mills
Lewis Marcellus.....New Carlisle
Lewis John M, 3 h.....Three Oaks, Mich

L. G. REAMER'S Is the place to get the Finest Cigars in the City. 915 Franklin St., Michigan City, Ind.

J. Vene Dorland, Rooms 5 and 6, Scott Building. Money to Loan on Real Estate. ABSTRACTOR.

CALLENDER & STEWART, ...LEADING... DRUGGISTS ...AND... Prescription Specialists.
LaPORTE, - INDIANA.

Lewis Eva R, lots, 2 h ..... Hanna
Lewis Elizabeth G, 80 a 20 h ..... Hatch's Mills
Lewis Florence M, 115 a 42 h ..... Westville
Lienhart Wm, lots, 1 h ..... Non Res
Lietz Herman, lots, 5 h ..... Wanatah
Lilley Sarah 74 a 22 h ..... LaPorte
Lilley A P, 419 a 140 h ..... LaPorte
Linard Elizabeth, 8 h ..... LaPorte
Linard Edward, 1 h ..... Union Mills
Linard Winfield S, 17 a 4 h ..... Union Mills
Linard T H, 204 a 54 h ..... Union Mills
Linard Elizabeth, 19 a 7 h ..... Union Mills
Linard Dan'l J, 50 a 17 h ..... Union Mills
Lind James ..... LaPorte
Lind Clorinda, 3 a 2 h ..... LaPorte
Lindahl Andrew, 80 a 34 h ..... Chesterton
Lindblad Geo ..... LaPorte
Lindblad And, 40 a 9 h ..... LaPorte
Lindbarg, Samuel, 1 h ..... LaPorte
Lindenberg John, 3 h ..... LaPorte
Line Owen et al, 16 a 35 h ..... LaPorte
Line John, 4 h ..... LaPorte
Lingard Wm H, 140 a 23 h ..... Mill Creek
Lingard Michael, 5 h ..... Mill Creek
Lingard James U, 200 a 26 h ..... Mill Creek
Link Frank I, 40 a 7 h ..... Michigan City
Litkey I B ..... Otis
Little Nancy J, 140 a, 7 h ..... Mill Creek
Livelsberger Harriet and J F, 75 a 32 h ..... New Carlisle
Livingston C C ..... Westville
Livingston Rosa B 3 h ..... Westville
Livingston James, 78 a 19 h ..... Westville
Livingston Geo A, 2 h ..... LaPorte
Livingston Rosabel, 28 a 6 h ..... Westville
Lloyd Nelia L, 39 a 10 h ..... Union Mills
Lloyd Owen, 1 h ..... Union Mills
Lloyd John A, 176 a 41 h ..... Union Mills
Lloyd J C, 3 h ..... Rolling Prairie
Lloyd S D, 1 h ..... Rolling Prairie
Lloyd F M ..... Rolling Prairie
Lloyd J F M, 7 a 3 h ..... Rolling Prairie
Lloyd Isaac, (est), 80 a 7 h ..... Dec
Lloyd Wilbur J, 40 a 8 h ..... Hanna
Lloyd Leonard P, 130 a 15 h ..... Union Mills
Lloyd Leonard and Jane, 29 a 9 h ..... Union Mills

STAIGER HARDWARE CO. Paints, Oils, Glass and Brushes. 613-615 FRANKLIN ST., MICHIGAN CITY, IND.

Everything first-class at Frank Badure's Saloon
OTIS, INDIANA. TRY HIM.

E. W. Lindemann's Pharmacy, 413 Franklin St. Michigan City, Ind.
The compounding of Physicians' Prescriptions and Family Receipts a specialty.

WHEN LOOKING FOR DRY GOODS AND NOTIONS GO TO HERMAN ZEESE, 409 Franklin St., MICHIGAN CITY, IND.

Lode Paul ..... Wanatah
Lode Ferdinand, lots, 2 h ..... Wanatah
Logan A V, 5 a 3 h ..... Union Mills
Logan Levi T, 3 a 1 h ..... Union Mills
Logan Mary L. 37 a 10 h ..... Union Mills
Logan Chas ..... Union Mills
Logman Chas, 36 a 7 h ..... Westville
Logman John, 52 a 13 h ..... Otis
Lomax John and Geo, 1553 a 175 h ..... Chicago, Ill
Long Wm ..... Wanatah
Long Wm ..... Mill Creek
Long Albert, 163 a 16 h ..... Wanatah
Long Washington A and wife, 146 a 25 h ..... Westville
Long Edward, 2 h ..... New Carlisle
Long Lewis ..... Union Mills
Long John, 80 a 10 h ..... Mill Creek
Long Nicholas, 10 a 3 h ..... Non Res
Long Chas, 1 h ..... LaPorte
Long Frank G ..... Mill Creek
Long J G and F G, 40 a 5 h ..... Mill Creek
Long Alex and James, 279 a 29 h ..... LaCrosse
Long Alex, 440 a 32 h ..... Non Res
Long Jas S, 1888 a 270 h ..... LaCrosse
Loomis Espit R, 36 a 17 h ..... Union Mills
Loomis Chas H, 68 a 35 h ..... New Carlisle
Loomis H L, 1 a 27 h ..... Union Mills
Loomis Seth, (est), 238 a 71 h ..... Dec
Loomis William ..... Union Mills
Loomis H E, 16 h ..... New Carlisle
Loomis Justin, 20 a 7 h ..... Westville
Loomis Mary A, 113 a 39 h ..... Westville
Loomis Cath S, 152 a 54 h ..... Westville
Loomis Catherine, 77 a 27 h ..... Union Mills
Looker Martha, 37 a 14 h ..... Union Mills
Looker Etta, 32 a 5 h ..... Union Mills
Looker John W, 220 a 36 h ..... Union Mills
Lorig & Weber, 80 a 24 h ..... LaPorte
Loring Frank A, ½ a 1 h ..... Mill Creek
Loring James A ..... Rolling Prairie
Loring Daniel M, 40 a 8 h ..... Walkerton
Loughman Sophia, 160 a 19 h ..... Michigan City
Loun Wm, 8 a 4 h ..... Rolling Prairie
Love Mary H, 26 a 9 h ..... Three Oaks, Mich
Lover J ..... LaPorte
Low Chas O, 163 a 72 h ..... Michigan City

BUY GROCERIES OF G. A. SCHWEITZER. THE BEST IN LA PORTE, 503 ROSE ST., LA PORTE, INDIANA.

A. CUTLER, LICENSED EMBALMER AND FUNERAL DIRECTOR.
Opposite Post Office. LA PORTE, IND.
Phone 241. Lady Embalmer when desired.

Lower Jas, et al, 190 a 35 h ..... LaPorte
Lower James, 2 a 2 h ..... LaPorte
Lower Myrtel, lots, 5 h ..... LaPorte
Lubke Leonard, 80 a 9 h ..... Michigan City
Lubke William, 80 a 8 h ..... Stillwell
Lucas Mary, 49 a 19 h ..... Westville
Lucas Edward, 155 a 36 h ..... Otis
Lucas Irwin, 75 a 17 h ..... Tracy
Lucas Granvill V, 19 a 10 h ..... Westville
Lucht Wm, 20 a 4 h ..... Wanatah
Luchtman John C, 80 a 15 h ..... Michigan City
Luchtman John, 117 a 18 h ..... Michigan City
Luchtman John H, 40 a 4 h ..... Michigan City
Lucker Wm, 53 a 5 h ..... San Pierre
Ludblad Swan, 4 h ..... LaPorte
Ludke Aug, 2 h ..... Rolling Prairie
Ludlow O P, Sr, 559 a 232 h ..... LaPorte
Ludlow John W, 238 a 86 h ..... LaPorte
Ludlow O P Jr, 268 a 119 h ..... LaPorte
Ludlow J W and O P, 80 a 8 h ..... LaPorte
Ludtke Wm, lots, 5 h ..... LaPorte
Ludwig Chas, 209 a 90 h ..... LaPorte
Luebker Edward ..... LaPorte
Lumbard Wm, 40 a 6 h ..... Otis
Lumbard B J, (est), 99 a 19 h ..... Dec
Lushbaugh T H, (est), 45 a 28 h ..... Dec
Lusso John, 38 a 5 h ..... Three Oaks, Mich
Luther John, 1 h ..... LaPorte
Lutz John, ¼ a 2 h ..... Wanatah
Lybarger Dorcas, 198 a 38 h ..... Hanna
Lybarger Mary, ¼ a 1 h ..... Tracy
Lyman John, 64 a 22 h ..... Rolling Prairie

Mc

McAdams Arthur, 74 a 11 h ..... Hatch's Mills
McArthur Ella, lots, 4 h ..... Hanna
McCabe James ..... LaPorte
McCabe John ..... LaPorte
McCabe Edward, et al 160 a 53 h ..... LaPorte
McCabe Barney, 60 a 4 h ..... Walkerton
McCann Alonzo A, 320 a 28 h ..... Forrest, Ill
McCann Alice L, 152 a 16 h ..... Forrest, Ill
McCarty B F, 180 a 39 h ..... Rolling Prairie

FRED A. HAUSHEER, 806 Main Street, LaPorte, Ind. For Fire, Life, Accident and Tornado Insurance.

BRYANT, PHOTOGRAPHER, 708 Main St. LAPORTE, IND.

J. E. HILGENDORF, THE TAILOR.
706 Main Street, LAPORTE. IND.

McCarty W E, 26 h ..... LaPorte
McCarty Ann, 51 a 20 h ..... Rolling Prairie
McCarty W M, 8 h ..... Rolling Prairie
McCarty Cath, 40 a 4 h ..... Michigan City
McCarty Henry ..... New Buffalo, Mich
McCarty H and M, 30 a 3 h ..... Non Res
McCarty Mary, lots, 1 h ..... Union Mills
McCarty W A, 53 a 17 h ..... Rolling Prairie
McCarty Orrin, et al 96 a 35 h ..... Rolling Prairie
McCarty Chas W, 510 a 129 h ..... Rolling Prairie
McCarty Corinna, 9 a 10 h ..... Rolling Prairie
McCarty S and C O, lots, 8 h ..... Rolling Prairie
McCarty J F, 213 a 39 h ..... Rolling Prairie
McCarty Luretta, 60 a 18 h ..... Rolling Prairie
McCasline Frank and Sarah, 92 a 15 h ..... Otis
McClellan Schuyler F, 4 h ..... Mill Creek
McClellan Henry H, 105 a 11 h ..... Hanna
McClellan Walter, 12 h ..... Door Village
McClellan E T, 3 h ..... Door Village
McClellan Elijah, 138 a, 25 h ..... Mill Creek
McClellan Andrew, 68 a 32 h ..... Door Village
McClellan Geo W, 80 a 35 h ..... Door Village
McClung C F, 90 a 30 h ..... LaPorte
McClung Chas S, 106 a 38 h ..... LaPorte
McClure Arthur, 40 a 8 h ..... Westville
McCord Jason, 348 a 65 h ..... Westville
McCormick S S, (est), 12 a 33 h ..... LaPorte
McCormick Robert, 4 h ..... LaPorte
McCormick Oscar, 11 h ..... Door Village
McCormick Noah, 1 h ..... LaPorte
McCormick Bruce, 5 h ..... LaPorte
McCormick Zion, 39 a 11 h ..... LaPorte
McCormick Susanna D, 41 a 17 h ..... Door Village
McCormick Libbie E, 166 a 61 h ..... LaPorte
McCormick Susanna L, 40 a 12 h ..... Kingsbury
McCormick Harmon, 257 a 47 h ..... Kingsbury
McCumsey Luke, 2 h ..... Walkerton
McDonald Wilfred, 433 a 53 h ..... Non Res
McDonald Wm L and Adelia, 40 a 5 h ..... Tracy
McDonald Adelia, 22 a 6 h ..... Tracy
McDonald Jas S, 21 a 4 h ..... Walkerton
McDonald John, 80 a 18 h ..... Stillwell
McDonald John Jr, 4 h ..... Tracy
McDaniel West, 1 h ..... LaPorte
McDaniel J R, 5 h ..... New Carlisle

WATCHES at { 901 Main Street, La Porte, Ind. } Oberreich & Arnold!

Maple City Bakery ...AND... Lunch Room,
1018 AND 1020 MAIN STREET.

W. F. WOODSON, 231 Franklin St., Michigan City, Ind. } FOR PURE DRUGS AND CHEMICALS. Prescriptions carefully compounded.

McEnterfer Stephen, 2 h ..... Stillwell
McFadden Cath, 9 a 2 h ..... Michigan City
McFarlen Emily, 32 a 6 h ..... Union Mills
McGarrity A, 1 h ..... Rolling Prairie
McGarrity David ..... LaPorte
McGarrity Ed ..... LaPorte
McGill Eliza 122 a 38 h ..... LaPorte
McGregory Alfred, 6 h ..... Wellsboro
McGrugan I W, 1 h ..... Door Village
McGuire Robt, 1 h ..... New Carlisle
McHugh John ..... Hatch's Mills
McInterfer Silas, 10 a 1 h ..... Stillwell
McIntyre Geo ..... Michigan City
McIntyre John, 10 a 2 h ..... Michigan City
McIntyre Charlotte, 30 a 9 h ..... Michigan City
McIntyre John ..... Michigan City
McKee Thos J ..... New Buffalo, Mich
McKellips Chas, 67 a 7 h ..... Westville
McKellips David, 270 a 54 h ..... Westville
McKellips Alonzo M, 30 a 8 h ..... Westville
McKoski Andrew, 70 a 13 h ..... Otis
McLane G L & Co, 5 h ..... Union Mills
McLane Bird, 455 a 156 h ..... Union Mills
McLane Timothy, 400 a 168 h ..... Union Mills
McLane Chas C, 176 a 67 h ..... Union Mills
McLane Geo L, 63 a 26 h ..... LaPorte
McLiney Patrick, 127 a 55 h ..... LaPorte
McLaughlin John, 1963 a 186 h ..... Chicago
McMahon Mary, 58 a 13 h ..... Tracy
McMahon John, 42 a 4 h ..... Stillwell
McMann John, 1 a 1 h ..... Stillwell
McMeans Wm, 204 a 21 h ..... Hanna
McMillen Geo ..... Union Mills
McMurray D J, lots, 1 h ..... LaPorte
McNeal Edith, 43 a 3 h ..... Michigan City
McNeal James ..... Michigan City
McNulty Mary A, 38 a 7 h ..... Michigan City
McPherson Chas F, 12 a 3 h ..... Union Mills
McQuarrie L A, lots, 1 h ..... Non Res
McQuillen Sam'l, 106 a 21 h ..... LaPorte
McQuisten Christ, 2 h ..... Stillwell

KABLER'S, LEADING FLORISTS, 210-212 FOX STREET, LA PORTE, IND. PHONE 193.

Ice Cream in any Quantity Delivered any time to any place
C. C. WILLITS & CO.

INSURANCE, REAL ESTATE, LOANS, INVESTMENTS.
SEYMOUR'S AGENCY.
716 Michigan Ave., LAPORTE, IND.

M

Mackin, Henry, 3 h ..... Mill Creek
Mack Patrick, 167 a 24 h ..... Wanatah
Machler Herman, 11 h ..... LaCrosse
Machler Ernestina, lots' 4 h ..... Wanatah
Machler Aug, 723 a 80 h ..... Wanatah
Madura Michael and Anna, 75 a 11 h ..... Hanna
Maerz Louis, 60 a 8 h ..... New Buffalo, Mich
Maerz Edward Sr, 80 a 11 h ..... New Buffalo, Mich
Maerz Irvin, 2 h ..... New Buffalo, Mich
Maerz Edward Jr, 60 a 8 h ..... New Buffalo, Mich
Magnus John A, ½ a 2 h ..... Rolling Prairie
Magnuson Isaac, 8 a 1 h ..... Condonville
Magnusson Jonas and C W, 3 h ..... LaPorte
Magnuson And 5 a 1 h ..... LaPorte
Magnusson Sarah, 97 a 18 h ..... LaPorte
Magnusson Peter, 1 a 1 h ..... LaPorte
Magnusson C W, 35 a 16 h ..... LaPorte
Mahew Elizabeth, 63 a 16 h ..... Door Village
Mahlke John ..... Wanatah
Mahlke August, 123 a 30 h ..... Wanatah
Mahlke Julius, 13 a 7 h ..... Wanatah
Mahlitz Cnristina, 92 a 14 h ..... Tracy
Mahon Patrick. 92 a 13 h ..... Chicago, Ill
Makasawby Club, 1010 a 64 h ..... Chicago, Ill
Malchow Henry C, 81 a 26 h ..... Westville
Mameron Geo, lots ..... Non Res
Manchester Ann, 200 a 24 h ..... Tracy
Mandlin Thomas, 40 a 2 h ..... Michigan City
Manderville Orphey ..... Union Mills
Manderville J W, 100 a 9 h ..... Hanna
Mangold Joseph, 83 a 16 h ..... Hesston
Mangold Geo, 2 h ..... Hesston
Manlove Jos ..... Mill Creek
Manna John, 200 a 33 h ..... Wanatah
Mann Frank C, 150 a 60 h, Co Treas ..... LaPorte
Mann Amenzo, 53 a 26 h ..... Westville
Mann Cynthia, 6 a 12 h ..... Wanatah
Mann Thomas E, 160 a 33 h ..... Tracy
Mann Jas R, 44 a 22 h ..... Westville
Mann Mary J, 20 a 6 h ..... Tracy
Mann Mary E, lots ..... Non Res

No use wearing Soiled or Faded Clothes when you can have them Cleaned and Dyed at small Cost.
LaPorte Steam Dye Works, 513 Main St., La Porte, Ind.
NICHOLAS ESSLINC, Prop'r.

KRIEGER & PAUL, 519 FRANKLIN ST., Michigan City, Indiana.
FURNITURE FOR CASH OR CREDIT.

Buy Kadow's celebrated Pops and Mineral Waters. Manufactured by . . . H. C. KUNKEL, MICHIGAN CITY, IND.

Mann Wm, 118 a 18 h ..... Wanatah
Mansfield Nelson M, 60 a 7 h ..... Rolling Prairie
Mansfield Fred, 85 a 10 h ..... New Buffalo, Mich
Manthie Henry, 125 a 23 h ..... Wanatah
Manthie Rudolph, lots, 6 h ..... Wanatah
Manthei Carl, 98 a 9 h ..... LaPorte
Marbie Hy, 10 a 2 h ..... Michigan City
Margary Elizabeth, 54 a 8 h ..... Rolling Prairie
Mark Peter, 160 a 13 h ..... Michigan City
Market Charles, 5 a 2 h ..... Union Mills
Marks Gottlieb, 634 a 55 h ..... Wanatah
Marks Gottlieb Jr, 2 h ..... Wanatah
Marks Barbara, ¼ a 2 h ..... Wanatah
Marks August, 62 a 8 h ..... Hanna
Marks Joseph and Catherine, 100 a 12 h ..... Michigan City
Marks Otto ..... Hanna
Marks Robt, 2 h ..... Wanatah
Marks Amel, 165 a 25 h ..... Wanatah
Marks Wm, 77 a 9 h ..... Wanatah
Marquard Emil C, 280 a 26 h ..... Hanna
Marquardt John, 40 a 9 h ..... LaPorte
Marquardt F W, ½ a 2 h ..... Wanatah
Marquardt T W, lots, 1 h ..... LaCrosse
Marsh Lydia, et al 163 a 29 h ..... Michigan City
Marsh S C, (est) 157 a 93 h ..... Dec
Marsh Ricard D, 1 h ..... Wellsboro
Marshall Paul, 20 a 4 h ..... Waterford
Marshall Ellen, lots, 1 h ..... Westville
Mart Morris, 3 h ..... Union Mills
Martens Aug, 1 h ..... Wanatah
Martinson Henry, 218 a 23 h ..... Tracy
Martinson Wm, ¼ a 1 h ..... Tracy
Martinson Mary, 40 a 6 h ..... Tracy
Martinson John and Caroline, 149 a 21 h ..... Tracy
Martenson Flora, 100 a 25 h ..... Wanatah
Martin Hiram H, 159 a 73 h ..... Westville
Martin H H and Lydia 114 a 41 h ..... Westville
Martin Jacob T, lots, 5 h ..... Rolling Prairie
Martin Josie, et al lots, 4 h ..... Rolling Prairie
Martin Silas and Carrie, 60 a 11 h ..... Rolling Prairie
Martin Silas, 2 h ..... Rolling Prairie
Martin Chas, 4 h ..... LaPorte
Martin Frank ..... LaPorte
Martin Isaac F, 165 a 26 h ..... Hesston
Martin Sarah E, 5 a 2 h ..... Rolling Prairie

REAL ESTATE J. W. RIDGWAY. SOLD On Easy Payments 703 MAIN ST.

Smoke Herman M. Kemp's Consul Lee 5c Cigar

L. G. KRAMER, DRUGGIST AND CHEMIST,
915 FRANKLIN ST., MICHIGAN CITY, IND.

W. H. VEHLEN { For Harness and Horse Goods. Trunks and Valices. : : : : : : : : : : Michigan City, Indiana.

Martin Wm A, 223 a 18 h ..... LaPorte
Martin Luretta, 336 a 171 h ..... LaPorte
Marvel Martin, 9 h ..... LaPorte
Marvel Wm ..... LaPorte
Marx Frank ..... Stillwell
Marx W J ..... Stillwell
Marx A C, 1 h ..... LaPorte
Marx A L, 3 h ..... LaPorte
Marx David, 80 a 23 h ..... Stillwell
Marx Lula, lots, 1 h ..... LaPorte
Marx Mary E, 105 a 13 h ..... LaPorte
Marx Peter, 200 a 32 h ..... Dec
Martz Henry C, 40 a 10 h ..... Michigan City
Mass Hans, 53 a 9 h ..... Hatch's Mills
Maschke Frank, 53 a 7 h ..... LaPorte
Mason James E ..... Wellsboro
Mathias Wm ..... Michigan City
Mattot Amanda, 33 a 15 h ..... Westville
Maurer Michael, 40 a 15 h ..... Michigan City
Mawby Daniel S, 1 a 9 h ..... LaPorte
Maxwell Wm, 4 h ..... Westville
Maxwell Eliza A, lots, 1 h ..... Westville
May Jacob R, 148 a 39 h ..... LaPorte
May James M, 40 a 10 h ..... Mill Creek
Mayes Edwin, 1 h ..... Hesston
Mays Wm A, 122 a 50 h ..... New Carlisle
Mays Mary Augusta, 6 a 2 h ..... Hesston
Mazenkenurcz S, 78 a 18 h ..... Otis
Meachem George, 20 a 6 h ..... Michigan City
Mecklenburg Wm, 125 a 26 h ..... Michigan City
Medaris W F ..... Otis
Medaris Mary, et al 109 a 33 h ..... Westville
Medaris John, lots, 4 h ..... Westville
Medaris John and Martha, 23 a 9 h ..... Westville
Mehon M C ..... Hanna
Meier Jacob, 40 a 7 h ..... Michigan City
Meinburg Chas, 2 h ..... Hanna
Meinburg Ludwig, 80 a 13 h ..... Hanna
Meinberg Philip, 99 a 35 h ..... LaPorte
Meinberg C F, 40 a 4 h ..... Wanatah
Meinberg Geo ..... Door Village
Meissner Fred'k, lots, 1 h ..... LaPorte
Mell D M ..... New Carlisle
Melcher Chas, 20 a 2 h ..... Mill Creek
Melendy Warren ..... Wellsboro

Insure ..With J. V. DORLAND, La Porte, Indiana.

CALLENDER & STEWART, Pharmacists, Lonn blk., LaPorte. The compounding of Physicians Prescriptions and Family Receipts a Specialty. DAY OR NIGHT.

Mencke Wm ..... Michigan City
Menges Michael P, 14 a 2 h ..... Michigan City
Menna John, 42 a 6 h ..... Wanatah
Mentag Michael, 20 a 2 h ..... Michigan City
Menzie James and Nettie, 40 a 3 h ..... New Buffalo, Mich
Menzie James N, 40 a 6 h ..... Michigan City
Merchant Wm, 127 a 35 h ..... LaPorte
Merchant Ira, 64 a 17 h ..... LaPorte
Merchant Rachel, 20 a 5 h ..... LaPorte
Merchant Ida ..... Union Mills
Merchant Norman ..... Union Mills
Merrill Lucy C, lots, 2 h ..... Hanna
Messenger Thos (est), 80 a 46 h ..... Dec
Messenger Elenora C, 1 a 11 h ..... LaPorte
Messenger R T, 400 a 122 h ..... LaPorte
Meyfarth Sarah, 24 a 5 h ..... Hanna
Meyer William ..... LaPorte
Meyer Geo, 1 h ..... LaPorte
Meyer Mark, 145 a 24 h ..... LaPorte
Meyer Wilhelm, ½ a 5 h ..... LaPorte
Meyer Geo E and B A, 33 a 4 h ..... New Buffalo, Mich
Meyer Chas ..... Rolling Prairie
Meyer John F, 60 a 12 h ..... Tracy
Meyer Anna, 80 a 10 h ..... Union Center
Myer Andrew, 32 a 7 h ..... Otis
Myer John, 40 a 8 h ..... Union Center
Meyers Beulah A, 5 a 2 h ..... New Buffalo, Mich
Meyers Albert, 2 h ..... Hanna
Meyers Lawrence, 115 a 16 h ..... Mill Creek
Meyers Mary C, ½ a 1 h ..... Rolling Prairie
Myers Henry, 80 a 14 h ..... Tracy
Mezinski John, 4 h ..... Rolling Prairie
Milliman Jacob, lots ..... Non Res
Mick Edwin, lots, 5 h ..... Non Res
Michael Mary E, 16 a 4 h ..... Westville
Michael E F, 25 a 21 h ..... LaPorte
Michael Christ, 16 a 9 h ..... Westville
Michaely Peter, 20 a 2 h ..... Michigan City
Michaelson John, 3 h ..... Hanna
Mikow Mary, et al 80 a 24 h ..... Michigan City
Milbrandt Fred ..... Wanatah
Miles Mary A, 26 a 8 h ..... Westville
Miles Jacob, 2 h ..... Westville
Miles E A ..... Rolling Prairie
Milk Geo W, 100 a 29 h ..... Westville

FRANK BADURE, Proprietor of the only first-class . . SALOON . . in Otis, Indiana.

STAIGER HARDWARE CO., 613-615 FRANKLIN STREET, MICHIGAN CITY, IND. Guns, Revolvers, Pocket Cutlery and Razors.

HERMAN ZEESE, DRY GOODS, CARPETS AND CURTAINS . . . 409 FRANKLIN ST., MICHIGAN CITY, IND.

E. W. LINDEMANN, MICHIGAN CITY, IND. } Drugs, Chemicals, Cigars, Toilet Articles, Rubber Goods

Mill Sylvester, 8 h ..... Union Mills
Mill Hazzy and Harry, 1 h ..... Union Mills
Mill Henry, 80 a 28 h ..... Union Mills
Mill Joseph, 8 h ..... Union Mills
Mill Geo G, 80 a 23 h ..... Non Res
Mills Mairetta W, 87 a 36 h ..... Union Mills
Mills Sidney P, 75 a 5 h ..... Hanna
Mills Louisa, 58 a 11 h ..... Hanna
Mills Cassius, 10 a 4 h ..... Hanna
Miller A L ..... LaPorte
Miller Albert ..... LaPorte
Miller Adam, (est) 41 a 11 h ..... Dec
Miller B A Mrs, 5 h ..... Rolling Prairie
Miller B E and Hattie, 42 a 8 h ..... LaPorte
Miller Chas J, 75 a 27 h ..... New Carlisle
Miller Chas F, 200 a 97 h ..... LaPorte
Miller Chas 40 a 9 h ..... Kingsbury
Miller Chas A, 227 a 27 h ..... Stillwell
Miller Chas, lots, 1 h ..... Otis
Miller Chas S, 320 a 96 h ..... LaPorte
Miller Chas W, 80 a 21 h ..... New Carlisle
Miller Charles ..... LaPorte
Miller Conrad, 15 a 2 h ..... Michigan City
Miller Daniel, 3 h ..... Mill Creek
Miller Elijah ..... Mill Creek
Miller Eli, 3 h ..... Rolling Prairie
Miller Elizabeth, 28 a 8 h ..... New Carlisle
Miller Frank ..... Michigan City
Miller Fred, 120 a 25 h ..... Michigan City
Miller F W and Chas, 106 a 21 h ..... Waterford
Miller Fannie O, 40 a 16 h ..... Door Village
Miller Gustave, 1 a 9 h ..... LaPorte
Miller Glen S ..... Union Mills
Miller Geo, 23 a and lots, 17 h ..... Wellsboro
Miller Howard T ..... Rolling Prairie
Miller Harriet E, 1 a 11 h ..... LaPorte
Miller Henrietta et al, 38 a 15 h ..... Tracy
Miller Herman J, 4 h ..... Stillwell
Miller Herman R, 74 a 29 h ..... LaPorte
Miller Jacob, 355 a 95 h ..... Mill Creek
Miller Jacob, 1 h ..... Rolling Prairie
Miller Jacob L, 4 h ..... New Carlisle
Miller John, ¾ a 1 h ..... Tracy
Miller John and Sarah, 79 a 25 h ..... New Carlisle
Miller Josephine, 86 a 24 h ..... Michigan City

G. A. SCHWEITZER, The 4th Ward Grocer
First-class Goods. First-class Service.
503 Rose Street, La Porte, Indiana.

A. CUTLER, Licensed Embalmer and Funeral Director.
Opposite Post Office LAPORTE, IND.
Phone 241. Lady Embalmer when desired.

Miller Julius and Adam, 80 a 39 h ..... Rolling Prairie
Miller Joseph, lots, 7 h ..... Non Res
Miller Jas H, 40 a 14 h ..... Union Mills
Miller James M, 1 h ..... Mill Creek
Miller Jos P, 3 h ..... New Carlisle
Miller Lewis C, 100 a 23 h ..... Westville
Miller Luther and Francis A, 100 a 41 h ..... Union Mills
Miller Mary A, 70 a 35 h ..... LaPorte
Miller Mary A, 20 a 3 h ..... Rolling Prairie
Miller Mary L, 79 a 27 h ..... LaPorte
Miller Marg't A, 139 a 26 h ..... LaPorte
Miller Noah, 22 a 4 h ..... Stillwell
Miller Oscar, 4 h ..... Westville
Miller Reuben ..... LaPorte
Miller Sam W, 230 a 77 h ..... LaPorte
Miller W P and Mary A, 53 a 19 h ..... LaPorte
Miller W P, 45 a 17 h ..... LaPorte
Miller William, 196 a 43 h ..... Union Mills
Miller William, 60 a 22 h ..... Westville
Miller Wm, 7 h ..... Mill Creek
Miller Wm E ..... LaCrosse
Miller Wm, 34 a 13 h ..... Michigan City
Milzarck Jos, 60 a 10 h ..... Michigan City
Minich John ..... Door Village
Minich Andrew, 199 a 45 h ..... Union Mills
Miner Henry N, 51 a 11 h ..... Waterford
Mishki Michael, 1 h ..... Mill Creek
Mitchell Alice, 40 a 11 h ..... Hanna
Mitchell Wm, 2 h ..... Hanna
Mitchell Edward, 221 a 33 h ..... Hanna
Mitchell James, 110 a 16 h ..... Hanna
Mitchell F B, 1 h ..... Hanna
Mitchell F B and W T, 40 a 3 h ..... Hanna
Mitzer Edward, 80 a 6 h ..... Wanatah
Mitzner Adaline, lots, 5 h ..... Wanatah
Moeller Fred H, 89 a 10 h ..... LaCrosse
Moffet Caroline, 35 a 8 h ..... New Carlisle
Monbass R W, 1 h ..... Galena, Mich
Monroe Angeline, 29 a 7 h ..... Non Res
Morhouse Jos, lots, 1 h ..... New Carlisle
Moon Justus J, 30 a 4 h ..... Michigan City
Moorehead David, 2 h ..... LaPorte
Moore Eugene R, 160 a 71 h ..... LaPorte
Moore Robert, lots, 28 h ..... LaPorte
Moore Robt S, 83 a 16 h ..... Hesston

INSURE WITH Fred A. Hausheer
806 Main St., LaPorte, Ind.

BRYANT makes Family Grouping a Specialty

GO TO J. E. HILGENDORF
AND GET YOUR CLOTHES REPAIRED.
706 MAIN STREET.— —2nd FLOOR.— —LA PORTE, IND.

Moore Leroy, 2 h ..... LaPorte
Moore Milroy, 33 a 6 h ..... Rolling Prairie
Moore Samuel, 20 a 3 h ..... LaPorte
Moore Harry, 2 h ..... Rolling Prairie
Moore Ella, 25 a 6 h ..... Rolling Prairie
Moore Meridith, 23 a 7 h ..... Hanna
Moore Archibald, lots, 4 h ..... Hanna
Morman Chas ..... Otis
Morman John Sr, 32 a 8 h ..... Otis
Morman John C, 96 a 20 h ..... Otis
Morman Albertina, 39 a 10 h ..... Otis
Morrow Thomas, 100 a 19 h ..... Dec
Morrison Henry D, 20 a 5 h ..... LaPorte
Morrison Mary N, 63 a 46 h ..... LaPorte
Morrison Mary A and H D, 85 a 18 h ..... LaPorte
Morrison Anna, 156 a 94 h ..... LaPorte
Morrison Edith, 152 a 75 h ..... LaPorte
Morrison Frank H, 224 a 116 h ..... LaPorte
Morrison Maren D, lots, 1 h ..... LaPorte
Morrison C B and Mary A, 343 a 159 h ..... LaPorte
Morrison Susan C, 135 a 70 h ..... Valparaiso
Morrison C B (est), 13 a 7 h ..... LaPorte
Morrison R S (est), 69 a 83 h ..... LaPorte
Morrison Thos E, 50 a 15 h ..... LaPorte
Morrison Harry E, 73 a 24 h ..... LaPorte
Morrison Nettie S and children, 187 a 90 h ..... LaPorte
Moroski Thos, 91 a 21 h ..... Rolling Prairie
Moroski Jos, 2 h ..... New Carlisle
Morse Wm, 1 h ..... New Buffalo, Mich
Morton Nelson, 161 a 21 h ..... Rolling Prairie
Morzinski George, 144 a 57 h ..... Rolling Prairie
Morzinski Jacob, 80 a 37 h ..... Rolling Prairie
Morzinski Frank, 50 a 15 h ..... Rolling Prairie
Morzinski Hy, 50 a 5 h ..... Michigan City
Morzinski John, 40 a 7 h ..... Rolling Prairie
Morzinski Thos, 20 a 7 h ..... Rolling Prairie
Morzinski Jos, 80 a 16 h ..... Michigan City
Mott Benj ..... Union Mills
Mott Rue W, 20 a 3 h ..... Michigan City
Mott J B and Amelia, 3 a 4 h ..... Stillwell
Mott John B, 3 a 1 h ..... Stillwell
Moss Chas E, 3 h ..... Hatch's Mills
Moyer Mary, 120 a 43 h ..... Union Center
Moyer Anna M, 74 a 12 h ..... Union Center
Moyer John, 574 a 75 h ..... Union Center

Buy Pianos of Oberreich & Arnold, 901 Main Street, La Porte, Indiana.

TRY OUR BREAD and You will Use no Other.
S. ZELTNER,
★ 1018 AND 1020 MAIN STREET.

W. F. WOODSON, 231 Franklin Street, Michigan City, Ind. } Has the largest and most complete line of WALL PAPER in LaPorte County.

Moyer Michael P, 60 a 14 h ..... Dec
Moyer J G, 60 a 15 h ..... Union Center
Moyer Andrew, 64 a 9 h ..... Tracy
Mueller Matilda, lot, 10 h ..... Non Res
Muehlke Henry E, 1 a 1 h ..... Wanatah
Mull Ira, 4 h ..... Walkerton
Mulford Daniel A, 420 a 53 h ..... Non Res
Murphy Hugh A, et al, 160 a 8 h ..... Dec
Murphy J C, lots, 4 h ..... Chicago
Murowski Chas ..... Otis
Murowski Felix ..... Otis
Mutch Peter, 1 h ..... Michigan City
Mutz Jacob, 68 a, 13 h ..... Kingsbury
Myer John M, 1 h ..... Rolling Prairie
Myer Clyde ..... Rolling Prairie
Myers George ..... New Buffalo, Mich
Myers Frank, 1 h ..... Mill Creek

N

Narwiski Michael, 1 h ..... Mill Creek
Nation Julia L, 120 a 55 h ..... LaPorte
Nehl Joseph G, 104 a 24 h ..... Union Mills
Nehmer Michael, 16 a 8 h ..... Wanatah
Nelson Peter M and Sarah, 30 a 9 h ..... LaPorte
Nelson P M, 60 a 16 h ..... LaPorte
Nelson C P, 3 h ..... LaPorte
Nelson A W, 3 h ..... Kingsbury
Nelson Adolph, 10 a 5 h ..... Otis
Nelson Chas, 2 h ..... Rolling Prairie
Nelson Andrew, 20 a 7 h ..... LaPorte
Nelson Banks, 1 h ..... LaPorte
Nelson Benj J, 23 a 11 h ..... LaPorte
Nelson Louisa F, 2 a 1 h ..... Waterford
Nelson Marg't and Peter, 10 a 3 h ..... LaPorte
Nelson Ida, 30 a 5 h ..... LaPorte
Nelson And, 37 a 8 h ..... LaPorte
Nelson Aug, 20 a 6 h ..... LaPorte
Nelson Benj, 30 a 6 h ..... LaPorte
Nepp John, 1 h ..... Michigan City
Nern Conrad ..... Hanna
Nespodine Nick ..... Alida
Nesbit Miner, 265 a 166 h ..... Dec
Nesbitt Minner, 60 a 15 h ..... Rolling Prairie

DRUGS and MEDICINES, the finest obtainable, for sale at
C. C. WILLITS & CO., 501 Franklin St.

Special Attention to Funeral and Wedding Decorations at KABER'S, 210-212 Fox St., La Porte, Indiana. PHONE 193.

SEYMOUR'S AGENCY, 716 Michigan Ave., LAPORTE, IND.
FOR INSURANCE OF ALL KINDS.

Ness Peter M, 55 a 13 h ..... Mill Creek
Ness Peter M and Sadie, 26 a 10 h ..... Mill Creek
Ness Sherman ..... Mill Creek
Ness John E, 1 h ..... Mill Creek
Newcomb Mary A, 12 a 2 h ..... Non Res
Neuman Ludwig, 475 a 67 h ..... Wanatah
Neuman Chas, 50 a 5 h ..... Hanna
Neuman Matilda, 59 a 6 h ..... Hanna
Nevi John, 1 h ..... Michigan City
New Henry, 1 a 6 h ..... LaPorte
Newman John ..... Wanatah
Newton Geo, 38 a 7 h ..... LaPorte
Newostoski Jos, 2 h ..... Rolling Prairie
Nichals Lizzie, lots ..... Rolling Prairie
Nicholas Hudson, lots, 2 h ..... Rolling Prairie
Nicholas Dan ..... LaPorte
Nickell Wm H, 227 a 55 h ..... Union Mills
Nickell Andrew (est), 315 a 88 h ..... Dec
Nickolausen Lisa J, 6 a 1 h ..... Otis
Nichols Sam S, 1 h ..... Rolling Prairie
Nichols Ransford ..... Rolling Prairie
Nichols Harriet M, 2 a 6 h ..... LaPorte
Nichols Shepard & Co, 31 a 5 h ..... Battle Creek, Mich
Nichols Emerson E, ¼ a 2 h ..... Westville
Nichols Wm ..... LaPorte
Nichols Finn ..... Rolling Prairie
Nichols A S, lots ..... Michigan City
Nicholson Swan and Anna, 6 a 5 h ..... LaPorte
Nicholson Swan ..... LaPorte
Nieman Emelie H, 95 a 15 h ..... Non Res
Nieman Christ, 40 a 8 h ..... Michigan City
Niemer Amelia, 316 a 49 h ..... Michigan City
Nierenz Wm, 18 a 2 h ..... Michigan City
Niles Judith A, 78 a 39 h ..... LaPorte
Niles Wm, 614 a 245 h ..... LaPorte
Niver, E J, 1 h ..... Michigan City
Noakes Thomas, 236 a 43 h ..... Stillwell
Noble Mary, lots, 8 h ..... Rolling Prairie
Nordyke C C ..... Door Village
Nordyke Benj, 2 h ..... Door Village
Norris Jos D, 330 a 69 h ..... LaPorte
Norris John L and Edith, 106 a, 36 h ..... Rolling Prairie
Norris J D Jr, lots, 7 h ..... LaPorte
Norris Desilver, 6 h ..... LaPorte
Norman John B, (est), 40 a 3 h ..... Dec

NICHOLAS ESSLING, Prop'r LaPorte Steam Dye Works. 513 MAIN ST., LA PORTE, IND.
We will give you Satisfaction!

GO TO KRIEGER & PAUL, 519 Franklin St., Michigan City.
For Carpets, Rugs and Matting.

Milwaukee Beer is famous.
Pabst has made it so.
H. C. KUNKEL, Agent.
MICHIGAN CITY, IND.

Northam D K, 85 a 28 h.....Kingsbury
Northam Asa A, 3 h.....Kingsbury
Northam Sarah E, 80 a 30 h.....Kingsbury
Norton John B, 102 a 36 h.....LaPorte
Norton, S J, (est), 103 a 38 h.....Dec
Norton Minerva, 22 a 3 h.....LaPorte
Norton Howell, (est), 430 a 114 h.....Dec
Norton Wm, 6 h.....Chicago
Norton Susanna L, 86 a 30 h.....LaPorte
Novatzki Clement.....Michigan City
Novatzki John, 6 h.....Michigan City
Nowak John, 40 a 5.....Michigan City
Nowak Thos, 40 a 6 h.....Michigan City
Nowak Geo, 40 a 6 h.....Otis
Nowatski John, 78 a 15 h.....Michigan City
Nuske August, 47 a 6 h.....Hanna
Nye Mortimer, 272 a 55 h.....LaPorte
Nynstrom Frank, 3 h.....LaPorte

O

Oakes John P, 258 a 112 h.....LaPorte
Oakes Elizabeth, 62 a 31 h.....LaPorte
Oberinger G, 1 a 1 h.....Alfonzo
O'Brein James, 734 a 210 h.....LaPorte
O'Brien Sarah, 572 a 161 h.....LaPorte
O'Brien Milen, 8 h.....LaPorte
O'Connell Sarah, lots, 1 h.....Non Res
Ocker Henry, 40 a 15 h.....Dec
Ochinski Thos, 44 a 7 h.....Otis
O'Dermalk Jas, 100 a 14 h.....Union Mills
O'Donnell Edw, 256 a 90 h.....Rolling Prairie
O'Donnell Ambrose, 240 a 93 h.....Rolling Prairie
Oglesby Jesse, 166 a 59 h.....Rolling Prairie
O'Hara Martha N, 78 a 25 h.....Union Mills
O'Hara Geo G, 93 a 27 h.....Union Mills
O'Hara Wm W, 117 a 34 h.....Union Mills
O'Hara Patrick.....LaPorte
Ohime Edward, 3 h.....Condonville
Ohime Emma, 118 a 51 n.....Condonville
Ohime Rosa, 40 a 8 h.....Otis
Ohming Wm, 5 a 1 h.....Michigan City
Olsen And,.....Mill Creek
Olsen Nelson, 80 a 26 h.....Door Village

Prices that Surprise, Values that Tell at the J. W. Ridgway Crockery Store
703 MAIN STREET.

EL FAUSTO Is the best 10 cent Cigar in the city. Herman M. Kemp, MANUFACTURER.

L. G. KRAMER, 915 FRANKLIN ST., MICHIGAN CITY, IND. { Drugs, Stationery, School Supplies, Etc.

W. H. VEHLEN { For : Fly : Nets : and : Dusters
MICHIGAN CITY, INDIANA.

Olson Ingred, 60 a 15 h.....LaPorte
Olson Olaf, 15 a 8 h.....LaPorte
Olson Eieck.....LaPorte
Organ Walter, 1 h.....Michigan City
Organ Catherine, 367 a 33 h.....Dec
Organ E S, 70 a 7 h.....Dec
Organ Mary C, (est) 85 a 6 h.....Dec
Orloski Fred'k, 79 a 16 h.....Otis
Ormsby Chas, 1 h.....Mill Creek
Ormsby Willis.....Wellsboro
Ormsby M L, 30 a 4 h.....LaPorte
Orr Patrick, 60 a 14 h.....Stillwell
Orr William, 2 h.....Stillwell
Orr Kittie, 60 a 21 h.....LaPorte
Orr Geo W, 123 a 55 h.....Non Res
Orr Wm O, 291 a 174 h.....LaPorte
Orr Algernon S, 349 a 51 h.....LaPorte
Orr Motier, 460 a 174 h.....LaPorte
Orr Alice and M Rupel, 397 a 112 h.....LaPorte
Ortman Chas, 57 a 12 h.....Otis
Ortman Fred, 1 h.....Otis
Orton B B, 40 a 16 h.....Hanna
Osborn Fran E, 170 a 60 h.....LaPorte
Osborn Jonathan Jr, 271 a 92 h.....Valparaiso
Orborn Jane, 112 a 29 h.....Wanatah
Osborn Jonathan, 38 a 11 h.....Valparaiso
Osborn J W, 180 a 28 h.....Hanna
Osborn Wm J.....Hanna
Osborn Wm G, 105 a 16 h.....Wanatah
Osborn Carlton R, 125 a 19 h.....Chicago
Osborn Jason, 86 a 13 h.....Wanatah
Osborn John N, 38 a 11 h.....Wanatah
Osborn Clarence E, 50 a 13 h.....Wanatah
Osborn Wm N, 151 a 29 h.....Wanatah
Osborn Jas A, 80 a 17 h.....Wanatah
Ostermeier Fred and Augusta, 117 a 35 h.....LaPorte
Ostrowski Teckla, 35 a 6 h.....Rolling Prairie
Ostrowski And, 15 a 3 h.....Rolling Prairie
Ostrowskl Ed, 1 h.....LaPorte
Ott Caroline J, 204 a 93 h.....LaPorte
Ott Mary J, 20 a 6 h.....Michigan City
Otloski John, 60 a 10 h.....Otis

J. VENE DORLAND { For Life, Fire, Accident and Tornado Insurance.

LEADING DRUGGISTS AND CHEMISTS,
CALLENDER & STEWART, Lonn Block, LaPorte, Ind.

P

Paddock Morrison, 100 a 28 h ..... Three Oaks, Mich
Paddock H S, 30 a 8 h ..... Three Oaks, Mich
Paddock Harvey S, 90 a 26 h ..... Three Oaks, Mich
Paddock Sherman, 40 a 4 h ..... Three Oaks, Mich
Paddock James, 2 h ..... Three Oaks, Mich
Paddock Irving, 25 a 5 h ..... Three Oaks, Mich
Paddock A H, 120 a 36 h ..... Three Oaks, Mich
Page Henry, 40 a 3 h ..... Dec
Page Wm P, 50 a 11 h ..... Stillwell
Page A L, 2 h ..... Stillwell
Page John F, 159 a 56 h ..... LaPorte
Page E, 2 h ..... LaPorte
Pagel Henry, 120 a 16 h ..... Mill Creek
Pagel Henry, 1 h ..... LaPorte
Pagels Chas A, 24 a 4 h ..... Michigan City
Pagels John, 30 a 6 h ..... Waterford
Pagels Fred, 38 a 8 h ..... Waterford
Pagels Henry, 50 a 9 h ..... Waterford
Pagels Samuel, 90 a 17 h ..... Michigan City
Pahl Daniel, (est), 82 a 21 h ..... Michigan City
Pahl Christian, 60 a 20 h ..... Michigan City
Pahl Dan and Aug, 12 a 2 h ..... Michigan City
Pahs Joseph, 100 a 21 h ..... Michigan City
Pahs John, 40 a 7 h ..... Michigan City
Pahs Wm A, 70 a 11 h ..... Michigan City
Palm Jonas, 20 a 9 h ..... Condonville
Palm Alex ..... Condonville
Palmer Raymond ..... Waterford
Palmer H E ..... Otis
Palmer Ziba W, 309 a 113 h ..... Waterford
Palmer Jerome, 1 h ..... Waterford
Palmer Adelpha, 45 a 8 h ..... Waterford
Panknin Aug, 2 h ..... Wanatah
Pankowski John, 3 h ..... Union Center
Papke August, 80 a 13 h ..... Tracy
Papchke Minnie, 40 a 3 h ..... Michigan City
Papsdorf Otto, 8 a 15 h ..... LaPorte
Park John W, 97 a 51 h ..... Chicago, Ill
Parker Wm ..... Michigan City
Parker J C and wife, 50 a 21 h ..... New Carlisle
Parker Susan A, lots, 2 h ..... Hanna

Wines, Liquors, . . and Cigars . . Best in the Market at FRANK BADURE'S OTIS, INDIANA.

STAIGER HARDWARE COMPANY, Hardware and Stoves. 613 and 615 Franklin Street, Michigan City, Indiana.

E. W. LINDEMANN, DRUGGIST, Michigan City, Ind.
Drugs, Wall Paper, School Supplies and Stationery.

Parker Bulah, 20 a 7 h.....South Bend
Parker John C, 72 a 41 h.....New Carlisle
Parker Julia A, 29 a 13 h.....Westville
Parkell Oscar J, 120 a 20 h.....LaPorte
Parkhouse Geo E, 5 h.....LaPorte
Parry David M, lots, 1 h.....Non Res
Pascheck Lawrenz, 177 a 33 h.....Otis
Pascheck John, 1 h.....Otis
Pascheck Gust.....Otis
Pasholske Gust, 60 a 9 h.....Michigan City
Pash Martin, 115 a 19 h.....Wanatah
Pattee James, 92 a 29 h.....Door Village
Pattee John E, 70 a 12 h.....Waterford
Pattee Geo, 39 a 10 h.....Door Village
Patrie Leonard, 37 a 6 h.....Fonda, Iowa
Patrie Emma, 20 a 5 h.....Fonda, Iowa
Pavey Sarah C, 45 a 21 h.....Colfax, Ind
Pavelock Michael C, 3 h.....New Carlisle
Paxton Elizabeth, 80 a 13 h.....Michigan City
Payne C W.....Door Village
Payne Jas W, (est), 90 a 37 h.....Westville
Payne Honora A, 56 a 12 h.....Michigan City
Payne James E, 4 h.....Westville
Peach Chas Jr.....Wanatah
Peach Wm, 2 h.....Wanatah
Peach Chas, 99 a 16 h.....Wanatah
Peachline Frank A, 74 a 8 h.....Wanatah
Pease Albert C, 140 a 32 h.....LaPorte
Pease David N, 58 a 24 h.....Rolling Prairie
Pease James, 18 a 2 h.....Kingsbury
Pease Geo.....Rolling Prairie
Pease Albert.....Stillwell
Pease Frank D, 10 a 3 h.....Rolling Prairie
Pease Seth M, 34 a 28 h.....LaPorte
Peed Albert, 3 h.....Walkerton
Peer Walter H.....LaPorte
Peer Louis E, 187 a 87 h.....LaPorte
Peglow Louis, 105 a 20 h.....Otis
Pelaski Amelia E, 280 a 32 h.....Wanatah
Pelarski Lorenz, 113 a 28 h.....Otis
Penrose F M.....Mill Creek
Peo Wm, 120 a 11 h.....Michigan City
Pepple Aaron, 1 h.....Waterford
Perden Wm.....Hanna
Perkins Wm H, lots, 1 h.....Non Res

HERMAN ZEESE { 409 Franklin Street, Michigan City, Ind.
For Low Prices and Good Goods we are leaders.

Canned Goods, Groceries & Provisions.
Cheapest and Best in the Market at
G. A. SCHWEITZER
503 Rose St., La Porte, Ind.

A. CUTLER, MORTICIAN,
Licensed by State Board of Health.
Opp. Postoffice, LaPorte, Ind. Phone 241. Lady Embalmer when desired.

Perschke Fred, 58 a 10 h.....Michigan City
Perry Esther L, 95 a 13 h.....Michigan City
Perry Sarah, lots, 1 h.....Dec
Perry Orrin L, 63 a 14 h.....Michigan City
Peter August, 230 a 33 h.....Wanatah
Peter John, 180 a 23 h.....Wanatah
Peter Emilie, 154 a 27 h.....Wanatah
Peter Otto.....Wanatah
Peters Harriet, 35 a 25 h.....LaPorte
Peters Herman, 2 h.....Hanna
Peters Chas J, 87 a 30 h.....LaPorte
Peters Frederick, 12 a 7 h.....LaPorte
Peters Fred Jr.....LaPorte
Peters Ernest, 58 a 11 h.....LaPorte
Peters Albert.....Westville
Peters Gottlieb, 225 a 32 h.....Hanna
Peterson J F, 60 a 15 h.....Non Res
Peterson Chas F, 78 a 41 h.....LaPorte
Peterson Burdette, 4 h.....Union Center
Peterson David, 5 h.....New Carlisle
Peterson P, 40 a 9 h.....LaPorte
Peterson Andrew and Maria, 40 a 9 h.....LaPorte
Peterson Duncan A, 20 a 5 h.....Union Center
Peterson Wm.....Union Mills
Peterson Chas, 40 a 9 h.....Union Center
Peterson Emma, 86 a 13 h.....Union Center
Peterson Claus, 1 a 2 h.....Door Village
Peterson Gustof, ¾ a 6 h.....Door Village
Peterson Leroy B.....LaPorte
Peterson Chas, 35 a 8 h.....LaPorte
Pettit Grant.....Wanatah
Pettit Jas R, 20 a 5 h.....Wanatah
Pfan Geo, 100 a 10 h.....Non Res
Phillips Nicholas P, 15 a 10 h.....Michigan City
Phillips Nicholas, 180 a 41 h.....Michigan City
Phillips Nicholas B, 10 a 3 h.....Michigan City
Phillips Nicholas O, 40 a 7 h.....Michigan City
Phillips Hubert, 3 h.....Michigan City
Phillips Catista C, 56 a 25 h.....LaPorte
Phillips Wm S, 115 a 24 h.....LaPorte
Phillips Hiram B, 45 a 26 h.....Door Village
Phillips Hannah L, 142 a 74 h.....Door Village
Phillips Saml J, 48 a 10 h.....Westville
Phillips Henry A, 45 a 22 h.....Door Village
Phillips Mary A, 42 a 19 h.....Westville

FRED A. HAUSHEER, 806 Main St., LaPorte, Ind.
REAL ESTATE Agent, REAL ESTATE Bought, Sold and Exchanged.

FINE PICTURES OF BABIES AND CHILDREN MADE AT BRYANT'S

BICYCLES AT OBERREIGH & ARNOLD'S, 901 Main St. LA PORTE, IND.

The best is the cheapest at J. E. HILGENDORF'S.

706 MAIN STREET, LAPORTE, IND.

Phillips Matthias, 2 h.....Rolling Prairie
Phillips Irving C, 210 a 41 h.....Wanatah
Phillips Wm S, 100 a 16 h.....Michigan City
Pierce Frank, 29 h.....LaPorte
Pierce Nathaniel, 240 a 87 h.....LaPorte
Pietz Carl, 236 a 28 h.....Wanatah
Pilaski Simon Jr, lots, 1 h.....Otis
Pinkerton Robt, 160 a 16 h.....Wanatah
Pinney Wm E, 944 a 93 h.....Valparaiso
Pinney Ellsworth, 9 h.....Wanatah
Pinney Finnette et al, 91 a 30 h.....Valparaiso
Pinney Ell, 106 a 27 h.....Wanatah
Pinney Herman F, 159 a 34 h.....Fredonia, Kan
Pisareck John, 372 a 64 h.....Michigan City
Pisareck Frank, 1 h.....Michigan City
Place Jas U (est), 2273 a 241 h.....Dec
Place Elizabeth, 269 a 93 h.....LaPorte
Place Ira W, 80 a 6 h.....Walkerton
Place Jane C (est), lots, 1 h.....Dec
Place Dixon W, 646 a 42 h.....Walkerton
Place Smyers B, 2 h.....Walkerton
Place W W, 217 a 34 h.....Walkerton
Platt James.....Union Mills
Plishka John, 1 h.....Michigan City
Polaski Edward, 1 h.....LaPorte
Polega John.....Alida
Polk Laura F, lots, 5 h.....Non Res
Pollock Chas M, 2 a 3 h.....Walkerton
Pollock Chas (est), 48 a 16 h.....Dec
Pollock Mary, 1 h.....Walkerton
Pomranka Herman.....Otis
Pontow Ernest, 6 h.....Kouts, Ind
Ponzier William, 205 a 58 h.....Kingsbury
Poorman Jas L.....Hanna
Poorman Mary M, 3 a 2 h.....Hanna
Porter Oliver A, 114 a 43 h.....Union Mills
Porter Hugh, 80 a 17 h.....New Carlisle
Porter Wm F, lots, 1 h.....LaPorte
Porter Geo W, 7 a 3 h.....Rolling Prairie
Porter Wm H, 65 a 17 h.....Rolling Prairie
Porter Chas, 3 h.....Rolling Prairie
Porter Hiram O, 3 h.....Hesston
Porter Oliver A, 102 a 20 h.....Wellsboro
Porter Henry W, lots.....LaPorte
Porter Burton B.....Union Mills

Go to the MAPLE CITY BAKERY For a Good Lunch or Square Meal---Prices Reasonable.

For the finest Imported and Domestic Cigars in the city call on **Woodson's Pharmacy,**
231 Franklin St., Michigan City, Ind.

Post Louis C, 20 a 4 h.....Dec
Poston David H, 40 a 11 h.....Westville
Poston John A, lots 2 h.....Westville
Potter M A, lots 3 h.....Non Res
Pottinger John, 273 a 128 h.....LaPorte
Pavelock Mich, 140 a 17 h.....Mill Creek
Pavelock Martin.....Mill Creek
Povlock Martin, 1 h.....Rolling Prairie
Povlock James W, 2 h.....Rolling Prairie
Povlock Michael, 20 a 3 h.....Rolling Prairie
Povlock Mike, 1 h.....Rolling Prairie
Povlock James, 2 h.....Rolling Prairie
Povlock John.....Rolling Prairie
Powell Wm, 65 a 16 h.....Michigan City
Powell Jane B, 6 a 4 h.....Michigan Clty
Powell Fred E, 40 a 5 h.....Chicago, Ill
Pratt John, 40 a 6 h.....Hanna
Pratt Geo A, 40 a 11 h.....Kingsbury
Presbylinski Geo, 128 a 23 h.....Otis
Presley Richard.....LaPorte
Presley Thos.....LaPorte
Preston Enoch L, 423 a 126 h.....LaPorte
Preston Sarah, 80 a 10 h.....LaPorte
Preston Calita, 200 a 65 h.....LaPorte
Preston Augustus, 20 a 9 h.....Rolling Prairie
Price A L, 1 h.....Michigan City
Price Geo, 80 a 12 h.....Wanatah
Price J S, 20 a 3 h.....Wanatah
Price Geo and Chas, 154 a 34 h.....Wanatah
Price Jos H, 8 a 4 h.....Wanatah
Price Frank, 5 h.....Rolling Prairie
Price Jos, (est), 114 a 13 h.....Dec
Priepka Chas.....LaPorte
Pritsch John.....Wanatah
Prosser Susan, 4 a 1 h.....Waterford, Ind
Proud Wm W, 143 a 44 h.....Rolling Prairie
Proud Wm W and Mary E Brown, 76 a 34 h.....Rolling Prairie
Proud Joseph, 2 h.....Hatch's Mills
Proud Chas, 121 a 32 h.....LaPorte
Proud Chas, 5 h.....LaPorte
Proud David, 26 h.....Rolling Prairie
Proud Cornelius, 9 h.....Rolling Prairie
Proud Wm et el, 20 a 5 h.....Rolling Prairie
Proud Frank M, 40 a 6 h.....Rolling Prairie
Proud John, 171 a 40 h.....Rolling Prairie

KABER'S, FLORISTS, for First-class Cut Flowers and Plants,
ALL KINDS AND DESCRIPTIONS. IRON RESERVOIR VASES AND WINDOW BOXES.
210 AND 212 FOX STREET, LAPORTE, INDIANA. PHONE 193.

A FINE LINE OF **DOMESTIC AND HAVANA** CIGARS AT **C. C. WILLITS & CO.,**
501 FRANKLIN STREET.

If you want to Rent or Buy Property call
SEYMOUR'S AGENCY,
716 Michigan Ave., - - LAPORTE, IND.

Provolt Wm, lots ..... Rolling Prairie
Provolt John, 4 a 4 h ..... Rolling Prairie
Przylylinski J ..... Otis
Pulaski Lawrence, 48 a 10 h ..... Otis
Purvis Dennis, 80 a 16 h ..... Michigan City

Q

Quigley Rella, lots, 2 h ..... Stillwell
Quigley And J, ½ a 3 h ..... LaPorte
Quigley T L, 4 h ..... Stillwell
Quigley Geo ..... LaPorte
Quigley John, 5 h ..... Kingsbury
Quinn John, 403 a 32 h ..... Mill Creek
Quinn Chas, 156 a 11 h ..... Walkerton
Quinn W H, 2 h ..... Mill Creek
Quinn Edwin, 23 a 2 h ..... Walkerton
Quinn John E ..... Mill Creek
Quinn Edward, 85 a 14 h ..... Union Center
Quinn Thos W, lots, 3 h ..... LaPorte
Quinn Jas F, 130 a 14 h ..... Mill Creek

R

Rabe Francis, 12 h ..... Michigan City
Rabe Fredericka, 59 a 10 h ..... Michigan City
Rabe John, 19 a 2 h ..... Michigan City
Rabing Christ, 27 a 5 h ..... Chicago, Ill
Rachenberg John ..... LaPorte
Radke Gust A, 110 a 21 h ..... Michigan City
Raessner Sophia, 89 a 9 h ..... LaPorte
Rainor Wm, 80 a 15 h ..... Mill Creek
Rambo Isaac A, 80 a 33 h ..... Wellsboro
Rambo Wm ..... Union Mills
Rameier Henry H, 3 h ..... LaPorte
Randall Theo A and Emma Billingsley, lots, 5 h ..... Non Res
Randall R D, 117 a 28 h ..... Kingsbury
Rankin James, 100 a 8 h ..... Non Res
Ransom Wm, 965 a 89 h ..... Non Res
Rantz Henry, 63 a 12 h ..... LaPorte
Rantz John, 60 a 14 h ..... LaPorte
Rantz August ..... LaPorte
Ranworth Hannah, 80 a 6 h ..... Chicago, Ill

We Clean and Dye all kinds of Ladies' and Gentlemen's Clothes and Household Goods, } LaPorte Steam Dye Works, NICHOLAS ESSLINC, Prop'r. 513 Main St., LaPorte.

SEE KRIEGER & PAUL, 519 Franklin St., Mich. City, ...FOR.... LAMPS, CLOCKS and Sewing Machines.

H. C. KUNKEL, Manufacturer of Kadow's Pops and Mineral Waters. MICHIGAN CITY, IND.

Rapp David, 50 a 3 h ..... Otis
Rasner Emil ..... LaPorte
Raugh Geo D, 197 a 22 h ..... Hanna
Rauschenbach John, 327 a 110 h ..... Stillwell
Rauschenbach Daniel, 2 h ..... Stillwell
Rauschenbach Eli, 2 h ..... LaPorte
Ravell Jesse, 36 a 20 h ..... Michigan City
Ravell Grace M, 37 a 18 h ..... Michigan City
Ray Lucinda, lots, 2 h ..... New Carlisle
Raymond E, 80 a 5 h ..... Mill Creek
Rebholz Albert, 33 a 20 h ..... LaPorte
Reblander John, 28 a 6 h ..... LaPorte
Rechenberg Ernest, 10 a 14 h ..... LaPorte
Redding Peter J and wife, 22 a 7 h ..... LaPorte
Redding Louis, 140 a 23 h ..... Waterford
Redingbaugh J B, 86 a 14 h ..... Hanna
Redding B F, 40 a 7 h ..... Waterford
Reddington Viola M, 20 a 8 h ..... New Carlisle
Redman G E, 110 a 14 h ..... Wanatah
Redman Wilhelmina, 10 a 2 h ..... Wanatah
Redsack Prexida, 8 a 5 h ..... Michigan City
Reed Roy, 1 h ..... Westville
Reed Joseph, 239 a 109 h ..... Westville
Reed John, 40 a 13 h ..... Mill Creek
Reed Daniel, 13 a 2 h ..... Non Res
Reed L N B, 80 a 21 h ..... New Carlisle
Reed James, 40 a 7 h ..... Michigan City
Reed Frank, 1 h ..... Rolling Prairie
Reed John H, 1 h ..... Mill Creek
Reed W N ..... Mill Creek
Reed Jos A ..... Mill Creek
Reed Chas S, 2 h ..... Westville
Reed Mary J, 1 h ..... New Carlisle
Reed Benj F, 190 a 85 h ..... Westville
Reed J V, 3 h ..... Westville
Reed Frank Jr, 3 h ..... Westville
Reed James O, 12 a 4 h ..... Michigan City
Reed Albert, 1 h ..... New Carlisle
Reese Ferdinand, 10 a 2 h ..... New Carlisle
Reefy P D, 623 a 77 h ..... Elyria, Ohio
Reeves Mark E, 203 a 25 h ..... Non Res
Reeves Arthur M, 954 a 124 h ..... Non Res
Reeves Harry and Edmund, 2 h ..... Union Mills
Reeves Emma, 6 h ..... Union Mills
Reeves James W, 20 a 3 h ..... Union Mills

Our All Havana El Fausto! BEST TEN CENT CIGAR IN THE MARKET. H. M. KEMP, MANUFACTURER.

J. W. RIDGWAY, 703 MAIN STREET. MONEY TO LOAN

W. H. VEHLEN
For Axle Greese and Harness Oil—Michigan City.

Regan Levi T, lots, 3 h....Non Res
Regentine John, 2 a 2 h....LaPorte
Reggentine Chas....LaPorte
Reggentine John, 7 h....LaPorte
Reglin Wm, 66 a 18 h....Otis
Rehlander John, 173 a 24 h....LaPorte
Rehm John, 214 a 60 h....Westville
Rehm Henry, 7 h....Westville
Rehm Martha F, 30 a 6 h....Westville
Reighard Mary, 276 a 31 h....LaPorte
Reinholtz Herman....LaPorte
Reinfurth G H, 14 h....LaPorte
Reinfurth P J, 117 a 14 h....LaPorte
Reinfurth P K, 171 a 25 h....LaPorte
Reinke Emil....Wanatah
Reinke Christ, 80 a 25 h....Rolling Prairie
Remley Ralph E....Rolling Prairie
Remsley Alex and wife, 43 a 14 h....Rolling Prairie
Renner And, 2 a 2 h....Waterford
Replogle Wm H, 919 a 202 h....LaPorte
Replogle J W, 1 h....LaPorte
Replogle Stephen, 198 a 87 h....LaPorte
Replogle Mynard....LaPorte
Replogle C L, 2 h....LaPorte
Replogle O E, 168 a 93 h....LaPorte
Replogle Geo, 5 h....LaPorte
Reynolds James, 334 a 137 h....New Carlisle
Reynolds Ida M, 225 a 88 h....Union Mills
Reynolds Elijah C, 118 a 49 h....Haskell
Reynolds P C, 4 h....Union Mills
Reynolds Madora J, 20 a 16 h....Westville
Reynolds Wm, 1 h....Westville
Reynolds E I, 3 h....Westville
Reynolds W P, ¾ a 3 h....Non Res
Rhoda Wm C, 4 h....LaPorte
Rhoda John Jr, 70 a 4 h....Michigan City
Rhoda John, 140 a 17 h....Michigan City
Rhoda Wm, 40 a 7 h....Michigan City
Rhoda Louis, 60 a 8 h....LaPorte
Rhodes Jasper, 171 a 17 h....LaPorte
Rhodes Chas, 55 a 9 h....Michigan City
Rhodes Joseph, 38 a 6 h....LaPorte
Rhinehart Geo W, 2 h....Wanatah
Rice Wm, 40 a 4 h....New Buffalo, Mich
Rich Wheeler, 40 a 4 h....Burdick

L. G. KRAMER, 915 Franklin St., MICHIGAN CITY, IND. Physicians' Prescriptions filled with care and accuracy.

J. VENE DORLAND, LA PORTE, INDIANA. Real Estate Agent. ABSTRACTS OF TITLE. Deeds and Mortgages Neatly Prepared.

Callender & Stewart, PHARMACISTS. Drugs, Medicines, Chemicals, Cigars, Toilet Articles, Stationery, Rubber Goods, Etc., Etc. Lonn Block, LAPORTE, IND.

Richards Francis R, 55 a 14 h ..... New Carlisle
Richardson Thos H, 5 h ..... Hanna
Richman Christ L, 718 a 176 h ..... Wanatah
Richman Wm E, 1092 a 171 h ..... Wanatah
Richman Lydia C, 24 h ..... Wanatah
Richter Lewis W, 60 a 10 h ..... Union Center
Rickert Fred T, 100 a 9 h ..... Hanna
Ridgway John W, 1515 a 455 h ..... LaPorte
Ridgway Jeremiah, 228 a 95 h ..... LaPorte
Ridgway John A and Pearl, 470 a 121 h ..... LaPorte
Rifenburg Wm H, 78 a 21 h ..... Hammond
Riggs W H, 208 a 7 h ..... Saybrook, Ill
Riley Rev W B, lots, 10 h ..... Non Res
Riley Jeremiah, 20 a 7 h ..... LaPorte
Riley Ella O et al, 157 a 10 h ..... LaCrosse
Rinke August, 214 a 49 h ..... Wanatah
Rino Stewart ..... Door Village
Riordan Johanna, lots, 7 h ..... So Chicago
Roberts John W, 40 a 2 h ..... Non Res
Roberts DeWitt, 4 h ..... LaPorte
Roberts Dora, 40 a 16 h ..... Kingsbury
Roberts Jerome B and wife, 39 a 5 h ..... Kingsbury
Robbins H N, 1 h ..... New Carlisle
Robbins Homer ..... LaPorte
Robbins Emily, 60 a 12 h ..... Mill Creek
Robbins W H ..... LaPorte
Robbins Geo, 40 a 3 h ..... Hanna
Robbins Chas ..... LaPorte
Robertson Robt, lots, 4 h ..... New Carlisle
Robertson Marcus W, 19 a 9 h ..... Westville
Robinson Wm F, 4 h ..... New Carlisle
Robinson J E, 522 a 74 h ..... Non Res
Robinson Wm H L, 4 a 3 h ..... LaPorte
Robinson Wm, 2 a 6 h ..... LaPorte
Robinson Belle, lots, 1 h ..... Wellsboro
Robinson Amanda, 36 a 8 h ..... LaPorte
Robinson John, 2 h ..... Walkerton
Robinson Henry, 4 h ..... Stillwell
Robinson Silas E, 3 h ..... Walkerton
Robinson Gust ..... Stillwell
Robinson F W and H E, 80 a 5 h ..... Lafayette
Robinson Robert, 142 a 30 h ..... Walkerton
Robinson Wm I, 292 a 60 h ..... Walkerton
Rodgers A R, et al 70 a 14 h ..... New Carlisle
Rodgers Fred ..... Union Mills

YOU GET THE BEST LIQUORS AT FRANK BADURE'S PLACE, OTIS, INDIANA.

STAIGER HARDWARE CO., 613 AND 615 FRANKLIN ST., MICHIGAN CITY, IND. Plumbing, Gas and Steam Fitting.

E. W. LINDEMANN, PHARMACIST, MICHIGAN CITY, IND.
Manufacturer of Mexican Root Beer Extract, Dr. Noble's Lung Balsam, Dr. Noble's Diphtheria Antidote, Mammoth Sarsaparilla, etc.

Roe Ralph E, 5 h ..... Union Mills
Roe H H ..... Union Mills
Roe Wm M, 77 a 8 h ..... Kingsbury
Roeske Christ and Aug, 244 a 150 h ..... Michigan City
Roeske Augusta, 16 a 15 h ..... Michigan City
Roeske Aug ..... Michigan City
Roeske Arthur ..... Michigan City
Rogers Frank, 13 a 6 h ..... Rolling Prairie
Rogers Mary R, et al 4 a 2 h ..... Union Mills
Rogers Louisa A, 305 a 147 h ..... LaPorte
Rogers Geo W, 311 a 109 h ..... LaPorte
Rogers Abram T, 80 a 23 h ..... Westville
Rogers Samuel, 80 a 29 h ..... Westville
Rogers Emily, 293 a 16 h ..... LaPorte
Rogers Wm, 53 a 21 h ..... Rolling Prairie
Rogers Frank ..... Michigan City
Roguski Chas W ..... Waterford
Rohel Kate D, 74 a 5 h ..... LaCrosse
Romans Chas, 40 a 5 h ..... Michigan City
Roots Ed ..... Rolling Prairie
Rose Edward B, 68 a 11 h ..... Union Mills
Rose Heber E ..... LaPorte
Rose Jacob, 50 h ..... LaPorte
Rose D F, 3 a 2 h ..... LaPorte
Rose Elizabeth, 30 a 3 h ..... LaPorte
Rosenbaum Chas and Wm, 433 a 64 h ..... Hanna
Rosenbaum Gottlieb, 155 a 24 h ..... Wanatah
Rosenbaum J W, 238 a 36 h ..... Wanatah
Rosenbaum John A, 3 h ..... Wanatah
Rosenbaum Gust E ..... Wanatah
Rosenbaum Wm J, 1 h ..... Wanatah
Rosenbaum Wm C, 2 h ..... Wanatah
Rosenbaum Herman H, 1 h ..... Wanatah
Rosenbaum Henry, 120 a 15 h ..... Hanna
Rosenbaum Rosa, 2 h ..... Hanna
Rosenbaum Fred, 40 a 11 h ..... Wanatah
Rosenbaum Gottlieb, 116 a 19 h ..... Wanatah
Rosenbaum Gust H, 2 h ..... LaCrosse
Rosenbaum W F, 198 a 35 h ..... LaCrosse
Rosenbaum Emil H, 4 h ..... LaCrosse
Rosenbaum A G, 5 h ..... Hanna
Rosenbaum Chas F, 160 a 8 h ..... Hanna
Rosenbaum C H, 31 a 13 h ..... Wanatah
Rosenbaum Herman, 5 h ..... Wanatah
Rosenbaum Emil, 270 a 30 h ..... Wanatah

Don't forget, when looking for Dry Goods, Carpets, Fancy Goods and Notions, to call at 409 Franklin St., Michigan City, Ind. Herman Zeese.

Everything Fresh, Everything New, Everything First-class at SCHWEITZER'S GROCERY, 503 ROSE STREET, LA PORTE, IND.

A. CUTLER, == Mortician, ==
Opposite Post Office
LAPORTE, IND. PHONE 241.
Licensed by State Board of Health.
Lady Embalmer when desired.

Rosenbaum Emil H, 203 a 27 h.....Wanatah
Rosenbaum H C, 513 a 74 h.....Wanatah
Rosenbaum Julius A, 80 a 15 h.....Wanatah
Rosenbaum Ernestina, 800 a 67 h.....Wanatah
Rosentratter Aug, 104 a 20 h.....Tracy
Ross John S, 62 a 17 h.....LaPorte
Ross E H, 1 h.....Mill Creek
Ross Margeret J, 71 a 16 h.....Mill Creek
Ross Silas A, 10 a 2 h.....Mill Creek
Rotzine Chas F, 18 a 4 h.....Otis
Rotzine Michael, 40 a 9 h.....Otis
Rotzine Emil, 80 a 13 h.....Otis
Rotzine Ernest, 1 h.....Otis
Rotzine Chas.....Otis
Roysden Wm.....Mill Creek
Roysden Alfred.....Mill Creek
Rowley Austin, 11 a 4 h.....LaPorte
Rowley Noah S, 202 a 30 h.....Hanna
Rowley Mary, 40 a 6 h.....LaPorte
Rowley Geo W, 1 h.....LaPorte
Rowley Mercy, 21 a 3 h.....LaPorte
Rowley Chas.....Michigan City
Rude Kate, 10 a 1 h.....Michigan City
Rudolph John A.....LaCrosse
Rudolph C W, 276 a 39 h.....Wanatah
Rudolph Chas and Adalina, 61 a 10 h.....Wanatah
Rudolph Barbara, lots, 5 h.....Wanatah
Rudolph Chas W, lots, 3 h.....Wanatah
Rudolph Henry, 1 h.....Wanatah
Rudolph Anton, 7 h.....Wanatah
Rudolph Aug.....LaCrosse
Rumbaugh John H.....LaPorte
Rumbaugh James, 100 a 14 h.....LaPorte
Rumbel W H.....Michigan City
Runnells Rhoda, lots, 2 h.....Non Res
Runyan Effa R, 3 h.....Wilders
Rupel William, 160 a 16 h.....LaPorte
Russell Ferdinand, 26 a 21 h.....LaPorte
Rust Chas, 13 h.....LaPorte
Rust Wm W, 79 a 12 h.....LaPorte
Rutz Albert, 90 a 17 h.....Union Mills
Rux August, lots, 2 h.....Wanatah
Ryan John, 2 a 2 h.....Mill Creek
Ryden Chas, 45 a 10 h.....Otis
Ryden Alb.....LaPorte

LOANS MADE.
Abstracts of Title,
Deeds and Mortgages
Carefully Prepared.
FRED A. HAUSHEER,
806 Main Street, LAPORTE, IND.

For Fine Photographs go to Bryant's

Go to J. E. HILGENDORF, and don't forget it.
706 Main Street. LA PORTE, IND.

Jewelry and Silverware at OBERREICH & ARNOLD'S,
901 MAIN STREET, LA PORTE, IND.

Ryden Chas, 75 a 15 h.....LaPorte
Ryder Thos S, 40 a 6 h.....Mill Creek
Ryder Thos S, 9 a 1 h.....Mill Creek
Rylsky Frank, 80 a 9 h.....Michigan City
Rynearson D W 89 a 31 h.....Rolling Prairie

S

Sacks Gust, 2 h.....Hanna
Sachtleben Ernest and Benhart, 104 a 9 h.....Wanatah
Sachtleben Benhart, 84 a 10 h.....Wanatah
Sadenwater F J, 160 a 24 h.....Michigan City
Salant And, 45 a 9 h.....Otis
Sales William.....Wanatah
Salisburg Wm W, 348 a 35 h.....Strawn, Ill
Salmon B W.....Rolling Prairie
Salzer Ed E.....Wilders
Samuelson Joel.....LaPorte
Samuelson Bank, 10 a 3 h.....LaPorte
Sanderson Chas C, 1 a 1 h.....Union Mills
Sanson John.....LaPorte
Sarber Jos.....Mill Creek
Sargent Lavina, lots, 2 h.....Rolling Prairie
Sargent Albert, 3 h.....Rolling Prairie
Sargent Melvin, 1 h.....Rolling Prairie
Sass Carl, 80 a 12 h.....Michigan City
Sass John C.....Wellsboro
Satkoski Andrew, 292 a 66 h.....LaPorte
Satkoski Joseph.....Door Village
Sawyer Chas F.....Union Mills
Schablaski Roman.....Wanatah
Schablaski L, 1 h.....Wanatah
Schacht Hy, 53 a 10 h.....Michigan City
Schacht Fred, 129 a 29 h.....Michigan City
Schaffner Chas, 13 a 12 h.....LaPorte
Schaline Wm, 100 a 18 h.....Otis
Schaline Aug, 20 a 4 h.....Otis
Scarborough P, lots, 2 h.....Wanatah
Scarborough P Jr, 80 a 18 h.....Wanatah
Schasinski Herm.....Michigan City
Schier August, 238 a 75 h.....Westville
Schier Louis, lots, 1 h.....Otis
Schier Frank.....Westville
Schilling E F, 3 h.....Union Center

ZELTNER'S BREAD ★ IS THE BEST.

W. F. WOODSON is the sole manufacturer of the celebrated Woodson's Asthma Remedy known to all sufferers of Asthma in the United States.
231 FRANKLIN STREET, MICHIGAN CITY, IND.

Schillinger Edgar W, 40 a 6 h.....Hamlet
Schillinger John G, 147 a 61 h.....LaPorte
Schimmel M J, 1 h.....LaCrosse
Schlene Henry, 3 h.....Otis
Schlinker Sandy, 20 a 5 h.....New Carlisle
Schlinker Alb, 115 a 20 h.....Michigan City
Schlinker John, 64 a 15 h.....Rolling Prairie
Schlinker Paulina, 20 a 5 h.....Rolling Prairie
Schlundt Fred, 160 a 44 h.....Union Mills
Schlundt Wm, 2 h.....Union Mills
Schlundt Christ, 60 a 10 h.....Michagan City
Schlundt Chas, 1 h.....Union Mills
Schmidt Mart, 40 a 9 h.....Otis
Schmidt Edward, 80 a 15 h.....Otis
Schmidt Paul, 10 a 3 h.....Wanatah
Schmidt John, ½ a 2 h.....Wanatah
Schmidt Julius, 85 a 18 h.....Otis
Schneider Caroline, 20 a 5 h.....Otis
Schneider Aug, 10 a 3 h.....Michigan City
Schnick John, 80 a 8 h.....Michigan City
Schintz Geo and wife, lots, 2 h.....Otis
Schoemaker Chas, 1 h.....LaPorte
Schoenberg John, lots.....Otis
Schoemaker Fred, 2 h.....Michigan City
Schock Christ.....LaPorte
Schoof John (est), 280 a 27 h.....Dec
Schoof John G, 2 h.....Union Center
Schoof Joseph, 3 h.....Tracy
Schoff Perry J, 20 a 3 h.....Union Center
Schoff Mary A, lots 5 h.....LaPorte
Scholle Wm F, 166 a 27 h.....Kingsbury
Scholl Peter Jr, 123 a 28 h.....LaPorte
Scholl Peter Sr, 49 a 18 h.....LaPorte
Schoonover A, 41 a 5 h.....Michigan City
Schlosser H and J, 3 a 6 h.....Wanatah
Schlosser Bros, lots, 7 h.....So Chicago
Schraeder Frank.....LaPorte
Schrader John.....New Carlisle
Schroder Ernest, 1 h.....Michigan City
Schroeder Engel.....LaPorte
Schroeder C F.....LaPorte
Schroeder John F, 6 a 4 h.....LaPorte
Schroeder Ernest, 1 a 4 h.....LaPorte
Schroeder John, 162 a 67 h.....LaPorte
Schroll Herm, 10 a 5 h.....Michigan City

The most complete and BEST assorted line of Perfumes can be found at
C. C. WILLITS & CO., 501 Franklin Street.

Get Your Winter and Spring Blooming Bulbs at **KABER'S.** Also all kinds of Hardy Shrubs and Vines. They Are Reliable.
210-212 FOX STREET. PHONE 193. LA PORTE, INDIANA.

SEYMOUR'S AGENCY. INSURANCE, REAL ESTATE AND LOANS. 716 Michigan Ave., LaPorte, Ind.
"ON THE SQUARE" SINCE 1858.

Schuble Michael, 91 a 20 h....Otis
Schuettler Jos, 50 a 12 h....Rolling Prairie
Schult Wm, lots, 3 h....LaPorte
Schult Mary, lots....Michigan City
Schumaker Aug and Chas, 90 a 12 h....LaPorte
Schumaker Chas, 40 a 5 h....Michigan City
Schumaker Wm B, 40 a 5 h....LaPorte
Schumaker Wm 260 a 41 h....Michigan City
Schmitz Frank, 2 h....Union Mills
Schultz August D, 76 a 6 h....Michigan City
Schultz Albert....Westville
Schultz Amelia, 240 a 19 h....Stillwell
Schultz August, 592 a 45 h....Stillwell
Schultz Christ, 174 a 24 h....New Buffalo, Mich
Schultz Chas F, 295 a 132 h....LaPorte
Schultz Chas and Carrie, 5 a 10 h....LaPorte
Schultz Christ E, 15 a 26 h....LaPorte
Schultz Mrs D C, lots, 5 h....Rolling Prairie
Schultz Emil, lots, 7 h....Wanatah
Schultz Edw, lots, 1 h....Wanatah
Schultz Edward....Westville
Schultz Edward....LaPorte
Schultz Edw et al, 1 a 1 h....LaPorte
Schultz Frank L, 1 a 8 h....LaPorte
Schultz Fredk, ½ a 10 h....LaPorte
Schultz Fred, 60 a 13 h....Michigan City
Schultz Fred, 27 a 4 h....Michigan City
Schultz Gust G, 80 a 35 h....Michigan City
Schultz Herman, 114 a 29 h....Union Mills
Schultz Hans, 3 a 9 h....LaPorte
Schultz Herman, 40 a 6 h....LaPorte
Schultz John C, 60 a 15 h....Westville
Schultz John, 12 a 13 h....LaPorte
Schultz John F, 4 h....Door Village
Schultz Jerry, 3 h....Union Mills
Schultz Jacob M, lots, 3 h....Rolling Prairie
Schultz Jos, 43 a 9 h....LaPorte
Schultz Lewis....Wellsboro
Schultz Louis, lots, 9 h....LaPorte
Schultz Otto, 5 h....LaPorte
Schultz Walter....Michigan City
Schutt M A, 4 a 1 h....Michigan City
Schwader Louis....LaPorte
Schwader Fred, 20 a 3 h....Hatch's Mills
Schwader Samuel, 80 a 29 h....New Carlisle

LaPorte Steam Dye Works, NICHOLAS ESSLING, Prop'r, 513 MAIN STREET, LA PORTE, INDIANA.
We make a Specialty of Cleaning and Dyeing Curtains and Draperies,

Lace Curtains and Draperies
At KRIEGER & PAUL, 519 Franklin St., Michigan City, Ind.

H. C. KUNKEL, AGENT FOR PABST MILWAUKEE BEER.

Beer in kegs and bottles. Michigan City, Ind.

Schwartzkopf Wm, 32 a 9 h.....LaPorte
Schwartzkoff Fred'k, 69 a 35 h.....LaPorte
Schweder John F, 66 a 9 h.....LaPorte
Schweder Frank H, 80 a 16 h.....LaPorte
Schweder Aug, 1 a 6 h.....LaPorte
Schweder John, 160 a 56 h.....LaPorte
Schwenck H L, 40 a 7 h.....New Buffalo, Mich
Schwenck H C, 100 a 19 h.....New Buffalo, Mich
Schwieger Wm.....Rolling Prairie
Schwieger Wm.....LaPorte
Scott Mary R, 296 a 108 h.....LaPorte
Scott Ira J.....Union Mills
Scott Kate and Ruth, lots.....Tracy
Scott Elizabeth, et al lots, 2 h.....Tracy
Sears John, 1 h.....Hanna
Sears Mary A, 1 a 4 h.....Hanna
Seavey Anna W, 40 a 3 h.....Evanston, Ill
Seberger Matthias, 90 a 15 h.....Otis
Selby Kensington, 164 a 16 h.....Hanna
Selby Frederick, 117 a 13 h.....Hanna
Selby Joseph.....Hanna
Selby George, lots.....Hanna
Selkirk Vasti G, 22 a 6 h.....Otis
Selkirk Chas, 100 a 20 h.....Otis
Sellers Meriba, 1 h.....Stillwell
Sellers Maria, 107 a 15 h.....Hanna
Sellers Nicholas S, 220 a 14 h.....LaPorte
Sellers Nicholas Jr, 92 a 14 h.....LaPorte
Sellers Nicholas D, 322 a 64 h.....LaPorte
Sellers Newman, 2 h.....Hanna
Sellers N S and N J, 300 a 21 h.....LaPorte
Sellers Nelson D, 160 a 14 h.....Hanna
Sell Frank A, 2 h.....LaPorte
Sell John, 233 a 35 h.....Wanatah
Senso Ludwig, lots, 4 h.....LaPorte
Sensum John, 1 a 4 h.....LaPorte
Sent John, lots, 1 h.....Dec
Seward T L, 1 h.....Hatch's Mills
Seymour Merritt, 122 a 13 h.....Wanatah
Seymour Lydia C, 431 a 43 h.....LaPorte
Sezinzinski Ludwig, 3 a 3 h.....Michigan City
Shadowsky W C, 2 h.....LaPorte
Shadowsky Christ, 1 a 4 h.....LaPorte
Shadosky Chas, 1 a 7 h.....LaPorte
Shaffer Frank.....Mill Creek

Call at the J. W. Ridgway Crockery Store,

703 MAIN STREET, LA PORTE, INDIANA.

Smoke Herman M. Kemp's EL FAUSTO Cigar

FOR NEW HARNESS And Repairing the Old, GO TO W. H. VEHLEN, MICHIGAN CITY, INDIANA

L. C. KRAMER'S Is the place to get the Finest Cigars in the City. 915 Franklin St., Michigan City, Ind.

Shandle L, 80 a 8 h.....Wanatah
Shank Fred.....Michigan City
Shannon Jane, 163 a 69 h.....LaPorte
Shannon Frank, 126 a 59 h.....LaPorte
Sharp Leroy.....Rolling Prairie
Sharpe Louis C, (est), lots, 8 h.....Chicago
Sharpe Geo W, 1 h.....Waterford
Sharpe G W and C G, 5 a 1 h.....Michigan City
Sharples P D, 100 a 17 h.....Rolling Prairie
Sharpless Laura B, 10 h.....Rolling Prairie
Shaw Morgan A, ¼ a.....New Carlisle
Shaw Jas A, 60 a 10 h.....Waterford
Shaw Edwin, 2 h.....LaPorte
Shead Asa A, 40 a 6 h.....Rolling Prairie
Shead Milo D, 38 a 8 h.....Rolling Prairie
Shead Gilbert A, 139 a 28 h.....Rolling Prairie
Shead Eugene, 1 h.....Rolling Prairie
Shead L G.....Rolling Prairie
Shebel Peter.....Otis
Sheeler John, 1 h.....Otis
Sheeley Wade, 2 h.....New Carlisle
Sheeley Clara A, 41 a 14 h.....Elkhart
Sheffer August L, lots, 2 h.....Hanna
Shei Mary, 120 a 13 h.....Hanna
Shei Theodore, 358 a 28 h.....Hanna
Shei John, 1 h.....Hanna
Shei Wm J, 1 h.....Hanna
Sheldon Chas W, 384 a 19 h.....Non Res
Sheler Henry, 1 h.....Otis
Shellenberger Jesse, 24 h.....Rolling Prairie
Shellenberger Frank, 3 h.....Rolling Prairie
Shelly Elwood, 39 a 9 h.....Non Res
Shermann Averette, lots, 4 h.....Wanatah
Shermouski Geo, 20 a 6 h.....Rolling Prairie
Shepherd Chas.....Alfonzo
Shepard Lavina and Wm, ¼ a 5 h.....Alfonzo
Sherer Jacob, 24 a 25 h.....LaPorte
Sherwood Amos.....New Carlisle
Sherwood Albert.....New Carlisle
Sherwood Frank.....New Carlisle
Shieke John and Caroline, 57 a 10 h.....Stillwell
Shippe Silas B, 60 a 10 h.....LaPorte
Shippe Adam N, 74 a 14 h.....New Buffalo, Mich
Shippe Amanda, 42 a 3 h.....New Buffalo, Mich
Shoemaker Wm J, 40 a 5 h.....Michigan City

J. Vene Dorland, Rooms 5 and 6, Scott Building. Money to Loan on Real Estate. ABSTRACTOR.

CALLENDER & STEWART, ...LEADING... DRUGGISTS ...AND... Prescription Specialists.
LAPORTE, - INDIANA.

Shoemaker Fred, 80 a 11 h ..... Michigan City
Shoemaker D P, 160 a 27 h ..... Union Mills
Shoemaker Christ, 180 a 22 h ..... Michigan City
Shoemaker Wm C, 80 a 12 h ..... Hatch's Mills
Shoening Hy, 20 a 3 h ..... LaPorte
Shoening John G, 10 a 1 h ..... LaPorte
Shoening Wm, 55 a 7 h ..... LaPorte
Short Geo W, 20 a 5 h ..... Stillwell
Short Nancy, lots, 2 h ..... Mill Creek
Shreve Robt I and Merritto, 5 a 2 h ..... Waterford
Shreve Thos, 38 a 3 h ..... Michigan City
Shreve Rich J, 49 a 8 h ..... Waterford
Shreve Levi H, 10 a 2 h ..... Waterford
Shreve John H, 4 a 2 h ..... Waterford
Shreve Chas E, 1 h ..... Waterford
Shroeder Fred Jr ..... Hatch's Mills
Shroeder Theo, 3 h ..... LaPorte
Shultz Gust ..... Stillwell
Shultz Otto ..... Stillwell
Shunk B F, 31 a 9 h ..... Westville
Shunk Francis B, 80 a 26 h ..... Westville
Shunk Peter, 10 h ..... Otis
Shunk O A ..... Westville
Shunk D W ..... Westville
Shunk Jacob, 4 h ..... Westville
Shurte L M, 158 a 32 h ..... Wanatah
Shurte And J 121 a 30 h ..... Wanatah
Shurte And J and M L, 188 a 27 h ..... Wanatah
Shurte A J and Louisa, 120 a 15 h ..... Wanatah
Shuster Olive A, 10 a 2 h ..... Waterford
Shuttler Mary et al, 120 a 55 h ..... LaPorte
Shuttler Fred, lots, 13 h ..... LaPorte
Shuttler Jos, 1 a 3 h ..... LaPorte
Shuttler Mary, 123 a 63 h ..... LaPorte
Shwader Henry, lots, 1 h ..... Hanna
Sibrell Margt, 35 a 10 h ..... Otis
Sibrell Benj F, 175 a 47 h ..... Otis
Siddles Carson, 107 a 17 h ..... Mill Creek
Siddles John A ..... Mill Creek
Siddles James P, 120 a 17 h ..... Mill Creek
Siddles Cath, 276 a 31 h ..... Mill Creek
Siders Bert ..... Stillwell
Siders Obadiah ..... Stillwell
Siebert Chas, 60 a 24 h ..... LaPorte
Siegel Jacob, 10 a 2 h ..... Kingsbury

STAIGER HARDWARE CO. Paints, Oils, Glass and Brushes. 613-615 FRANKLIN ST., MICHIGAN CITY, IND.

Everything first-class at Frank Badure's Saloon
OTIS, INDIANA. TRY HIM.

E. W. Lindemann's Pharmacy, 413 Franklin St. Michigan City, Ind.
The compounding of Physicians' Prescriptions and Family Receipts a specialty.

Siegles Minnie, 40 a 6 h ..... Wanatah
Siegele John, 10 a 4 h ..... Otis
Siegel Martin J, 8 a 7 h ..... LaPorte
Siegle Fred ..... Rolling Prairie
Siegsmund Aug, 108 a 18 h ..... Wanatah
Siegsmund Aug, 22 a 4 h ..... Wanatah
Siegmund Jas, 1 h ..... LaPorte
Siemetz Joe ..... Otis
Silvey S A ..... Hanna
Simon Chas A, 1 a 8 h ..... LaPorte
Simmons Caroline E, 287 a 147 h ..... LaPorte
Singleton Edw, 20 a 3 h ..... Stillwell
Sisson C E and E L, lots, 4 h ..... Non Res
Sitz August, 335 a 67 h ..... Wanatah
Sitz Emil ..... Wanatah
Sitz Frank ..... Wanatah
Sitz Chas and Emil, 90 a 22 h ..... Union Mills
Sjodhal Daniel, 17 a 3 h ..... Waterford
Skinner D V B, 64 a 11 h ..... South Bend
Skinner DeForrest L, 40 a 5 h ..... Non Res
Skinner John, 2 h ..... Hesston
Skurath Frank ..... Michigan City
Skurath Jos, 3 a 4 h ..... Michigan City
Slater Rosiana, 60 a 11 h ..... New Buffalo, Mich
Slater Josephus ..... New Buffalo, Mich
Slater Wm Jr ..... LaPorte
Slater Wm Sr, 1 h ..... LaPorte
Slater Hosia S, 19 a 3 h ..... New Buffalo, Mich
Slater Viola and Geo W, 80 a 14 h ..... New Buffalo, Mich
Slater Viola, 40 a 8 h ..... New Buffalo, Mich
Slater Adeline, 24 a 3 h ..... New Buffalo, Mich
Slater Fred, 14 a 4 h ..... Three Oaks, Mich
Slocum Lucy A, 160 a 28 h ..... Wanatah
Slocum Edw and Maria, 123 a 21 h ..... Wanatah
Sloma Geo, 10 a 2 h ..... Otis
Small Riley F, 173 a 59 h ..... Westville
Small Elenora E, 116 a 46 h ..... LaPorte
Small Phineas O, 522 a 131 h ..... Westville
Small Alice G, 233 a 88 h ..... Westville
Small W P ..... Michigan City
Smith Alonzo, 130 a 26 h ..... Hanna
Smith Alex K, 19 a 4 h ..... Hatch's Mills
Smith Abbie, (trustee), 78 a 48 h ..... Chicago, Ill
Smith Alonzo and H R Edwards, 177 a 13 h ..... Hanna
Smith Albert F, 10 a 3 h ..... New Carlisle

WHEN LOOKING FOR DRY GOODS AND NOTIONS GO TO HERMAN ZEESE, 409 Franklin St., MICHIGAN CITY, IND.

BUY GROCERIES OF G. A. SCHWEITZER. THE BEST IN LA PORTE, 503 ROSE ST., LA PORTE, INDIANA.

A. CUTLER, LICENSED EMBALMER AND FUNERAL DIRECTOR.
Opposite Post Office. LA PORTE, IND.
Phone 241. Lady Embalmer when desired.

Smith Bert, 1 h.....Union Center
Smith Chas, 3 a 1 h.....Union Mills
Smith Chas M, 100 a 19 h.....Hanna
Smith Chloe, 21 a 6 h.....LaPorte
Smith Chas P, 27 a 6 h.....LaPorte
Smith Christ, 80 a 11 h.....Wanatah
Smith Daniel.....Mill Creek
Smith Delos, 80 a 10 h.....Michigan City
Smith Edward, 78 a 39 h.....LaPorte
Smith Everell S, 96 a 30 h.....Westville
Smith E M, 3 h.....Hanna
Smith Eliza, 40 a 4 h.....Wanatah
Smith Eva A, lots, 2 h.....New Carlisle
Smith Eli Jr, 100 a 17 h.....Waterford
Smith Eli Sr, 60 a 12 h.....Waterford
Smith Edwin.....LaPorte
Smith Ed V, 56 a 9 h.....Hesston
Smith Frank B.....Hatch's Mills
Smith Fred, 40 a 3 h.....LaPorte
Smith Geo W, 1 a 4 h.....New Carlisle
Smith Harriett E, 103 a 26 h.....Hatch's Mills
Smith Harriett E, 81 a 26 h.....Stillwell
Smith Hy, lots, 16 h.....LaCrosse
Smith H C.....New Buffalo, Mich
Smith Harley B, 2 h.....Union Center
Smith Henry, lots, 2 h.....Westville
Smith Henry E, 287 a 55 h.....Hatch's Mills
Smith Hattie C, 2 a 2 h.....LaPorte
Smith Jos B, 40 a 5 h.....Walkerton
Smith Job C, 22 a 8 h.....New Carlisle
Smith John H, 80 a 9 h.....Walkerton
Smith John W, 83 a 17 h.....New Carlisle
Smith J F.....New Carlisle
Smith John, 3 h.....LaPorte
Smith Lucinda, 80 a 9 h.....Walkerton
Smith Leroy T, 100 a 12 h.....Mill Creek
Smith Lorenzo.....LaPorte
Smith Lucetta, 130 a 25 h.....Three Oaks, Mich
Smith L T and Wm I Snyder, 232 a 16 h.....Mill Creek
Smith Mary C, 103 a 39 h.....Union Mills
Smith Martha E, 80 a 10 h.....Hatch's Mills
Smith Mary, 40 a 5 h.....LaPorte
Smith Martin, 40 a 8 h.....Waterford
Smith Milton S, 76 a 23 h.....LaPorte
Smith Nilson S, 30 a 11 h.....Walkerton

FRED A. HAUSHEER, 806 Main Street, LaPorte, Ind. For Fire, Life, Accident and Tornado Insurance.

BRYANT, PHOTOGRAPHER, 708 Main St. LAPORTE, IND.

WATCHES at { 901 Main Street, La Porte, Ind. } Oberreich & Arnold!

J. E. HILGENDORF, THE TAILOR.
706 Main Street, LAPORTE. IND.

Smith Olive M, 40 a 8 h.....Hanna
Smith Sam'l P, 40 a 5 h.....Walkerton
Smith Stephen A, 20 a 2 h.....New Buffalo, Mich
Smith Thos, 81 a 12 h.....LaPorte
Smith Wm W, 94 a 16 h.....Three Oaks, Mich
Smith W W, 3 h.....Hanna
Smith Wilhelmina, 40 a 5 h.....Michigan City
Smith Wm T, 24 a 4 h.....LaPorte
Smith Wm G.....LaPorte
Smith Wm J, lots, 14 h.....New Carlisle
Smyers Mary A, 5 h.....Hamilton, Ohio
Snavely Willis K, 300 a 41 h.....Union Mills
Snavely Jacob.....Union Mills
Snavely Harvey, 1 h.....Union Mills
Snyder Wm, 75 a 8 h.....Mill Creek
Snyder Herman, 28 a 5 h.....Michigan City
Snyder Johanna, 70 a 10 h.....Otis
Snyder Cornelius, 377 a 84 h.....Wanatah
Snyder Julius, 3 h.....Otis
Snyder M B, lots,.....Union Mills
Snyder Edward, lots, 6 h.....Otis
Snyder Nancy, 34 a 4 h.....Mill Creek
Snyder L C, 17 h.....Otis
Snyder Chas, 80 a 11 h.....Non Res
Snyder Henry.....Otis
Snyder James, 2 h.....LaPorte
Snyder Jacob W, 40 a 5 h.....Mill Creek
Snyder Caroline, 445 a 98 h.....Union Mills
Snyder Wm, 224 a 68 h.....Otis
Sobiski S F, 7 a 2 h.....Otis
Sobiski Stephen M, 17 a 2 h.....Otis
Solloway Jas.....New Carlisle
Solloway Chas, 2 h.....New Carlisle
Solloway M D and Florinda, 120 a 63 h.....New Carlisle
Solloway Wm, 4 h.....New Carlisle
Soliday Adam and Mary, 52 a 12 h.....Kingsbury
Solner Andrew, 78 a 6 h.....New Buffalo, Mich
Somer H E, 1 h.....Wanatah
Somer Emil, 1 h.....Wanatah
Somer Hy.....Wanatah
Somer Chas, 82 a 12 h.....Wanatah
Sommers Gottlieb, 130 a 15 h.....Wanatah
Sommers Chas, 90 a 13 h.....Wanatah
Sommers Wm, lots, 1 h.....LaCrosse
Sommers Fred, 206 a 28 h.....Wanatah

Maple City Bakery ...AND... Lunch Room,
1018 AND 1020 MAIN STREET.

W. F. WOODSON, 231 Franklin St., Michigan City, Ind. } FOR PURE DRUGS AND CHEMICALS. Prescriptions carefully compounded.

Sommers Herman, 40 a 5 h.....Wanatah
Sonburg Julius.....LaCrosse
Sonnenberg Julius, lots, 1 h.....Wanatah
Sonnenberg Christ, lots, 4 h.....Wanatah
Sonnenburg J E and A, 6 a 1 h.....LaCrosse
Soper Lucinda, lots, 1 h.....Rolling Rrairie
Soper W F, 1 h.....Hanna
Sorgenfire Fred, 329 a 36 h.....Chicago, Ill
Sothman Claus.....Michigan City
Southman Theo, 1 h.....Wanatah
Southman Ernestine, 40 a 10 h.....Wanatah
Sowers And, 1 h.....LaPorte
Spading Theo, 57 a 5 h.....New Buffalo, Mich
Spahr Ira F, 160 a 10 h.....Hanna
Spahr Nancy J, 280 a 22 h.....Hanna
Spears Geo, 3 a 1 h.....Michigan City
Spears Rosaltha, 2 a.....Michigan City
Spears Richard, 2 a 2 h.....Michigan City
Speigel Lena, 40 a 9 h.....Tracy
Speigel Fred, 1 h.....Union Center
Spence Adam, 248 a 20 h.....Stillwell
Spence Wm.....Stillwell
Spier Fred, 124 a 38 h.....LaPorte
Spinner Aug.....Wilders
Spychalski Roxilla, lots, 2 h.....Otis
Staback Joe, 1 h.....Rolling Prairie
Stabnow Fred, 1 h.....Waterford
Stahley Fred, lots, 1 h.....LaCrosse
Stahl A J, 90 a 19 h.....LaPorte
Staley Elmer.....New Carlisle
Stalnaker Allen B, 12 h.....Michigan City
Stamer Chas, 77 a 23 h.....Otis
Standard Cath, 27 a 5 h.....Michigan City
Standiford M C, 80 a 21 h.....Westville
Stanley Philip.....Wellsboro
Stanton Jos L, 242 a 33 h.....LaPorte
Stanton Harry, trustee, 79 a 45 h.....
Stannzeuski Chas.....Otis
Stannzeuski Adam, 108 a 27 h.....Otis
Staples Isaac, (est), 80 a 18 h.....Dec
Staples Ann, 30 a 3 h.....Dec
Staples James and I, 95 a 40 h.....Tracy
Stark Wm, 5 a 2 h.....Michigan City
Stark F W, lots, 5 h.....Hanna
Stark Wm.....Hanna

Ice Cream in any Quantity Delivered any time to any place
C. C. WILLITS & CO.

KABLER'S, LEADING FLORISTS, 210-212 FOX STREET, LA PORTE, IND. PHONE 193.

INSURANCE, REAL ESTATE, LOANS, INVESTMENTS.

SEYMOUR'S AGENCY.
716 Michigan Ave., LAPORTE, IND.

Starke Alb J, 3 h ..... Michigan City
Stark Albert, 104 a 24 h ..... Michigan City
Staley Emily, lots 1 h ..... New Carlisle
Starr Geo M, 60 a 7 h ..... Michigan City
Stayback Geo ..... Rolling Prairie
Steamer Fred ..... LaPorte
Steamer Jas ..... LaPorte
Steamer Anthony, 2 a 4 h ..... LaPorte
Stebbins Nancy J, lots, 1 h ..... Non Res
Stebbins Alice C, lots, 1 h ..... Non Res
Steel William, 107 a 24 h ..... Union Mills
Steele Rachael, lots, 2 h ..... Hanna
Steele Fred, 160 a 40 h ..... Kingsbury
Steenburg A C, 260 a 21 h ..... Chicago, Ill
Steffenhagen W O, 1 h ..... LaPorte
Steigely F W, 17 a 8 h ..... LaPorte
Steigely Wm A, 49 a 23 h ..... Kingsbury
Steilow Frederick, lots ..... LaPorte
Steilow Fred, 280 a 38 h ..... Stillwell
Steilow B, 4 h ..... Stillwell
Steinberg Ludwig, 76 a 9 h ..... Wanatah
Steinke John, 80 a 14 h ..... Wanatah
Steinke Julius W, 32 a 7 h ..... Waterford
Steinke Julius, 75 a 13 h ..... Wanatah
Stephenson Viola B, lots ..... Hanna
Sterns John H, 143 a 24 h ..... New Buffalo, Mich
Stevens Geo ..... Michigan City
Stevens Wm ..... Michigan City
Stevens Faud ..... Union Mills
Stevens Emmet ..... New Carlis.
Stevens Susan, 13 a 3 h ..... Wanatah
Stevenson Mary, 130 a 12 h ..... Mill Creek
Stevenson Walter, 60 a 4 h ..... Mill Creek
Stevenson Walter. 1 h ..... Mill Creek
Stevenson Eliz G, 79 a 9 h ..... Union Mills
Stevenson Chas F, 133 a 31 h ..... Union Mills
Stevenson Eliza J, 160 a 35 h ..... Union Mills
Stevenson Wm, 2 h ..... Mill Creek
Stevenson J W, 1 h ..... Mill Creek
Stevig Paulina J, ¾ a 4 h ..... LaPorte
Stevig Daniel ..... LaPorte
Stewart Bert H ..... Rolling Prairie
Stewart O F ..... Rolling Prairie
Stibbe Paulina, 20 a 4 h ..... Michigan City
Stickley Ann E and A, 42 a 5 h ..... Walkerton

No use wearing Soiled or Faded Clothes when you can have them Cleaned and Dyed at small Cost.

LaPorte Steam Dye Works,
NICHOLAS ESSLING, Prop'r. 513 Main St., La Porte, Ind.

KRIEGER & PAUL, 519 FRANKLIN ST., Michigan City, Indiana.
FURNITURE FOR CASH OR CREDIT.

Buy Kadow's celebrated Pops and Mineral Waters. Manufactured by . . . H. C. KUNKEL, MICHIGAN CITY, IND.

Stickley William, 100 a 8 h ..... Walkerton
Stickley Margaret, 28 a 17 h ..... Walkerton
Stieff Frank P, 2 h ..... New Carlisle
Stiles Hezekiah, 37 a 3 h ..... LaPorte
Stiles John N, 98 a 18 h ..... LaPorte
Stillson Harlow, 106 a 47 h ..... Dec
Stillwell Alice F, 80 a 7 h ..... LaPorte
Stinchcomb Washington L, lots, 2 h ..... Rolling Prairie
Stipp E E, ¼ a 4 h ..... Alfonzo
Stites John A, 37 a 17 h ..... LaPorte
Stites Wm H, 46 a 17 h ..... New Carlisle
Stites Mary, 9 h ..... LaPorte
Stobinski Ant ..... Rolling Prairie
Stoffer Henry, 317 a 78 h ..... LaPorte
Stoffer Chas, 7 h ..... LaPorte
Stoffer William, 4 h ..... Stillwell
Stoll F Henry, 2 h ..... Michigan City
Stoll F J, 4 h ..... LaPorte
Stoll Sophia, 69 a 10 h ..... LaPorte
Stoll Rudolph, 19 a 2 h ..... LaPorte
Stoltz Chas, 222 a 18 h ..... Hanna
Stoltz Chas, 199 a 37 h ..... Wanatah
Stoltz Gust, 4 h ..... Wanatah
Stoltz Gottlieb, 37 a 5 h ..... Wanatah
Stoltz Herman, 6 h ..... Wanatah
Stoltz Wm, 80 a 10 h ..... Wanatah
Stone Carl D, lots ..... Chicago, Ill
Stoner John D, 509 a 120 h ..... Westville
Stoner Jacob, 1153 a 408 h ..... Rolling Prairie
Stoner Bural A, 302 a 113 h ..... Non Res
Stoner David ..... Mill Creek
Stoner A W, 6 h ..... Rolling Prairie
Stoner Vernon, 1 h ..... Rolling Prairie
Stoner Albert, 6 h ..... Rolling Prairie
Stoner Walter, 3 h ..... Rolling Prairie
Stoner Ellsworth, 5 h ..... Rolling Prairie
Stoner M A and MJ Stanton, 45 a 28 h .....
Stoner Susan C, 125 a 60 h ..... Rolling Prairie
Stoner H J, 4 h ..... Rolling Prairie
Stoski Jas ..... Michigan City
Stott William lots, 3 h ..... Non Res
Stowell B E, 2 h ..... LaCrosse
Stowell J M ..... LaCrosse
Stowell Tilton C ..... LaCrosse
Stowsandt John, 2 a 6 h ..... LaPorte

REAL ESTATE J. W. RIDGWAY. SOLD On Easy Payments 703 MAIN ST.

Smoke Herman M. Kemp's Consul Lee 5c Cigar

L. G. KRAMER, DRUGGIST AND CHEMIST,
915 FRANKLIN ST., MICHIGAN CITY, IND.

W. H. VEHLEN { For Harness and Horse Goods. Trunks and Valices. : : : : : : : : : : Michigan City, Indiana.

Stratton Harvey, 2 a 2 h ..... Michigan City
Strebo Jas ..... LaPorte
Strible Mary, 40 a 5 h ..... Michigan City
Strible Louis, 80 a 19 h ..... Michigan City
Strible John, 80 a 12 h ..... Michigan City
Strong Henry, 1 h ..... Westville
Stuck Rebecca, lots, 4 h ..... Hanna
Struss Chas and Lizzie, 2 a 5 h ..... LaPorte
Struss Fred ..... LaPorte
Stymer F, 1 h ..... LaPorte
Stymer Jas, 2 a 7 h ..... LaPorte
Sudrovich Leo ..... Rolling Prairie
Sullivan Wm, 1 h ..... Wanatah
Sullivan Michael, 240 a 26 h ..... Wanatah
Sutermiester Vernie E, 105 a 37 h ..... Stillwell
Sutermiester M H, 80 a 34 h ..... Kingsbury
Sutermiester Rachael, 86 a 20 h ..... Stillwell
Sutherland S L, 2 h ..... Rolling Prairie
Sutherland C O, 35 a 9 h ..... Rolling Prairie
Sutherland S P, 181 a 52 h ..... Rolling Prairie
Sutherland O L, 172 a 42 h ..... LaPorte
Sutton Emma, 40 a 13 h ..... New Carlisle
Sutton Wm ..... New Carlisle
Summer Wm, 1 h ..... Wanatah
Swank Geo, 10 a 1 h ..... Michigan City
Swanson Axel ..... Rolling Prairie
Swanson John, 4 h ..... LaPorte
Swanson Edward ..... LaPorte
Swanson Oscar ..... LaPorte
Swanson Nicholas, 72 a 15 h ..... LaPorte
Swanson Chas A, 70 a 30 h ..... LaPorte
Swanson Andrew, 40 a 11 h ..... LaPorte
Swanson Louisa M, 280 a 18 h ..... Mill Creek
Swanson Gretta and John, 43 a 9 h ..... Michigan City
Swanson Peter ..... LaPorte
Swanson Daniel, 20 a 5 h ..... Oakwood
Swanson Chas, 40 a 10 h ..... LaPorte
Swanson Chas, 78 a 19 h ..... LaPorte
Swanson Jonas, 43 a 9 h ..... LaPorte
Swartzel Henry, 4 h ..... LaPorte
Swartzkopf Wm ..... Rolling Prairie
Sweet Andrew J, 154 a 22 h ..... Union Mills
Sweet Edward ..... Union Mills
Sweeting Ed ..... LaPorte
Swift Alice H, lots, 2 h ..... Wellsboro

Insure ..With J. V. DORLAND, La Porte, Indiana.

CALLENDER & STEWART, Pharmacists, Lonn blk., LaPorte. The compounding of Physicians Prescriptions and Family Receipts a Specialty. DAY OR NIGHT.

STAIGER HARDWARE CO., Guns, Revolvers, Pocket Cutlery and Razors. 613-615 FRANKLIN STREET, MICHIGAN CITY, IND.

Switzer Rebecca A, et al 73 a 31 h ..... Rolling Prairie
Switzer Schuyler, 1 h ..... Rolling Prairie
Switzer Marion, 4 h ..... New Carlisle
Szdrowez Jos, 116 a 36 h ..... Rolling Prairie

T

Tadiski Jacob, 77 a 13 h ..... Otis
Tage Charles, 45 a 26 h ..... LaPorte
Talmage Arthur ..... Hanna
Talmage Martha B, 222 a 97 h ..... LaPorte
Tanger William, 2 h ..... LaPorte
Tanka Edward, 1 a 7 h ..... LaPorte
Tappan Chas A, lots, 1 h ..... Rolling Prairie
Tappen Chas ..... Rolling Prairie
Tappan Geo, 6 h ..... Hatch's Mills
Tarnow John, 40 a 8 h ..... Tracy
Tarnow Joseph, 3 h ..... LaPorte
Taske Christian, 5 h ..... Hanna
Taske Emil ..... Hanna
Tasmer John ..... Wilders
Tatman Lucy, 35 a 8 h ..... Union Mills
Tatman Thomas, 48 a 14 h ..... Union Mills
Taylor Albert, 1 h ..... LaPorte
Taylor Alamyra, 40 a 6 h ..... New Buffalo, Mich
Taylor B F, ... New Buffalo, Mich
Taylor Chas G, 11 a 11 h ..... LaPorte
Taylor Chesley, 40 a 14 h ..... New Carlisle
Taylor Claude M ..... English Lake
Taylor C A and H J, 10 a 1 h ..... New Buffalo, Mich
Taylor Chas A, 1 h ..... New Buffalo, Mich
Taylor Delphia M, 40 a 6 h ..... LaPorte
Taylor Frank L, lots, 2 h ..... Michigan City
Taylor Henry A, 13 a 5 h ..... LaPorte
Taylor John, 30 a 5 h ..... English Lake
Taylor James H, 80 a 32 h ..... Stillwell
Taylor John H and Jas H, lots, 5 h ..... Stillwell
Taylor Joseph, 60 a 9 h ..... New Buffalo, Mich
Taylor Jeremiah, 80 a 29 h ..... LaPorte
Taylor John, 30 a 3 h ..... Michigan City
Taylor Jas P, 42 a 6 h ..... Stillwell
Taylor J H and A M, 23 a 4 h ..... Stillwell
Taylor John H, 181 a 23 h ..... Walkerton
Taylor Jacob A ..... New Carlisle

FRANK BADURE, Proprietor of the only first-class . . SALOON . . in Otis, Indiana.

E. W. LINDEMANN,
MICHIGAN CITY, IND.
Drugs, Chemicals, Cigars, Toilet Articles, Rubber Goods

Taylor John D, 2 h.....New Carlisle
Taylor L H, 2 h.....Condonville
Taylor Marion, 120 a 17 h.....LaPorte
Taylor Nelson H.....New Buffalo, Mich
Taylor Zachary, 40 a 6 h.....LaPorte
Teeple A C and J G Nehl, 25 a 20 h.....Union Mills
Teeple Alice C, lots, 2 h.....Union Mills
Teeple Alex C, lots, 4 h.....Union Mills
Teeter Geo H, 566 a 177 h.....Rolling Prairie
Teeter Edwin J, 612 a 204 h.....Rolling Prairie
Teeter James.....Door Village
Teeter Charlotte, 14 a 5 h.....New Carlisle
Teeter Geo E, 80 a 14 h.....Rolling Prairie
Teeter Julia, 122 a 57 h.....Door Village
Tennis Ellen, 79 a 16 h.....Valparaiso
Terry John, 2 h.....Wanatah
Terry Caroline, 1 h.....Union Mills
Terry John T, 260 a 48 h.....Union Mills
Teus Johanna, 1 a 4 h.....LaPorte
Teuscher Mary A, lots, 10 h.....LaPorte
Thackery Henry, 80 a 6 h.....Chicago
Thayer Alb G, 5 a 1 h.....Mill Creek
Theirck John, 85 a 11 h.....Hatch's Mills
Thomas Emanuel, 54 a 25 h.....Rolling Prairie
Thomas Abram, lots, 4 h.....Rolling Prairie
Thomas B F, 22 h.....Wanatah
Thomas E G and Lillian, 184 a 5 h.....New Carlisle
Thomas Mary and Jas, 141 a 59 h.....LaPorte
Thompson Geo, 4 h.....New Carlisle
Thompson Wm G, 27 a 6 h.....Non Res
Thompson A L, lots, 4 h.....Wanatah
Thompson Josiah M, 13 h.....Union Mills
Thompson Frank.....Union Mills
Thompson Elmer.....New Carlisle
Thompson Amos, 25 a 12 h.....New Carlisle
Thompson Hiram and Nancy, 80 a 22 h.....New Carlisle
Thompson Milton, 198 a 56 h.....New Carlisle
Thorn Aug, 1 h.....Wanatah
Thorp Amos, 91 a 23 h.....LaPorte
Thorp Carrie, 27 a 7 h.....LaPorte
Thorp Wort, 1 h.....LaPorte
Thorp W H, 1 h.....LaPorte
Thornton Wm, ½ a 1 h.....
Thrush & Barnum, ½ a 1 h.....LaPorte
Thurber Nancy J, 2 a.....LaPorte

HERMAN ZEESE, DRY GOODS, CARPETS AND CURTAINS
409 FRANKLIN ST., MICHIGAN CITY, IND.

G. A. SCHWEITZER, The 4th Ward Grocer
First-class Goods. First-class Service.
503 Rose Street, La Porte, Indiana.

A. CUTLER, Licensed Embalmer and Funeral Director.
Opposite Post Office LAPORTE, IND.
Phone 241. Lady Embalmer when desired.

Thurber Polly, 11 a 3 h ..... LaPorte
Tickfer Gust, 49 a 7 h ..... Michigan City
Tickfer Stephen, 40 a 7 h ..... Michigan City
Tickfer Christ, 15 a 5 h ..... Michigan City
Tieman Fred ..... LaPorte
Tieman Sophia, 7 a 7 h ..... LaPorte
Tieman Lydia, 5 a 1 h ..... Cleveland, O
Tilden W S and Sarah J, 45 a 4 h ..... Wanatah
Tilden Walter S, 200 a 33 h ..... Wanatah
Tilden John F, lots, 1 h ..... Wanatah
Tillotson A G, lot ..... Michigan City
Timm Michael J, 79 a 21 h ..... Michigan City
Timm Andrew, 130 a 21 h ..... Michigan City
Timm Wm, 263 a 34 h ..... Michigan City
Timm Jos P, 4 h ..... Michigan City
Timm George ..... Michigan City
Timm Michael, 80 a 15 h ..... Michigan City
Timm Chas, 104 a 14 h ..... New Buffalo Mich
Timm S J and J P, 159 a 24 h ..... Michigan City
Timm Stephen, 100 a 19 h ..... Michigan City
Tinker William ..... LaPorte
Titus Charlotte E, 18 a 10 h ..... Wellsboro
Titus Nelson J, 18 a 10 h ..... Wellsboro
Tobin William, 247 a 65 h ..... Stillwell
Tobin Caroline W, 33 a 4 h .....
Toland Lydia, 460 a 27 h ..... Non Res
Tomm August, 20 a 4 h ..... Otis
Tomm F W, 53 a 14 h ..... Otis
Tonagle Chas F, 160 a 30 h ..... Kingsbury
Topper Inglebert, 1 a 5 h ..... Westville
Toyne Thomas, 101 a 12 h ..... Hanna
Traffo Emil ..... Wanatah
Traffo Gottlieb, 80 a 13 h ..... Wanatah
Tramm F R, 4 a 8 h ..... LaPorte
Traster Margt H, 371 a 151 h ..... LaPorte
Travis A Ward, 160 a 27 h ..... LaPorte
Travis A C, 5 h ..... Stillwell
Travis Arthur, 2 h ..... Kingsbury
Travis Brook, 240 a 38 h ..... Stillwell
Travis Chas, 224 a 31 h ..... Stillwell
Travis Clay, 2 h ..... Kingsbury
Travis Curtis, 407 a 133 h ..... LaPorte
Travis Emulus, 305 a 78 h ..... Kingsbury
Travis Edwin, 160 a 29 h ..... LaPorte
Travis Frank, 166 a 38 h ..... Kingsbury

INSURE WITH Fred A. Hausheer
806 Main St., LaPorte, Ind.

BRYANT makes Family Grouping a Specialty

GO TO J. E. HILGENDORF
AND GET YOUR CLOTHES REPAIRED.
706 MAIN STREET.— —2nd FLOOR.— —LA PORTE, IND.

Travis Gerald, 1 h ..... Stillwell
Travis Geo W, 176 a 57 h ..... Kingsbury
Travis Harry, 3 h ..... Tracy
Travis Hattie G, 137 a 20 h ..... Stillwell
Travis Jerome, 2 h ..... Kingsbury
Travis John A and Geo W, 80 a 8 h ..... Kingsbury
Travis John A, 184 a 52 h ..... Kingsbury
Travis Jay W, 220 a 66 h ..... LaPorte
Travis Noah, 365 a 78 h ..... LaPorte
Travis W W, 433 a 144 h ..... Dec
Travis Wesley, 786 a 209 h ..... LaPorte
Travis Wm S, 7 h ..... Kingsbury
Travis Wilber, 2 h ..... Tracy
Travis Warren W, 5 h ..... LaPorte
Treu John, 70 a 10 h ..... Union Center
Treu John, 2 a 1 h ..... Union Center
Treu Christ, 2 h ..... Union Center
Treu William, ¼ a 2 h ..... Union Center
Trinosky Jas ..... LaCrosse
Trinosky Max, lots, 4 h ..... LaCrosse
Trinosky Hy, lots ..... Wilders
Trose William, 2 h ..... Westville
Trost Herman, 8 a 3 h ..... LaPorte
Trost Fred, 4 h ..... New Buffalo, Mich
Trost Frederick, 116 a 28 h ..... Oakwood
Trowbridge Wm, (est), 120 a 34 h ..... Dec
Trunk Frank ..... Michigan City
Trump Joseph, 270 a 82 h ..... Union Mills
Trump John, 5 h ..... Union Mills
Truesdell Mary K, 124 a 14 h ..... LaPorte
Truesdell Chas H, 902 a 138 h ..... LaPorte
Trustees R P Lodge F & A M, lots, 7 h ..... Rolling Prairie
Tryon Chas C, 120 a 95 h ..... Michigan City
Tryon Orville, 365 a 73 h ..... Union Mills
Tucholski John, 63 a 14 h ..... Rolling Prairie
Tucker Elizabeth, 101 a 49 h ..... Westville
Tucker Wm H, 1 h ..... Hanna
Tuescher Adam S, 72 a 26 h ..... LaPorte
Tufoesen Wils, 20 a 4 h ..... Condonville
Tuley David, 1 h ..... Westville
Tuley William T, 82 a 24 h ..... Wanatah
Tuley S R, (est) 48 a 11 h ..... Dec
Tumm Wm, 5 h ..... Michigan City
Turginski Mat ..... Michigan City
Turner Alvina B, lots, 18 h ..... Rolling Prairie

TRY OUR BREAD and You will Use no Other.
S. ZELTNER,
1018 AND 1020 MAIN STREET.

Buy Pianos of Oberreich & Arnold, 901 Main Street, La Porte, Indiana.

W. F. WOODSON, 231 Franklin Street, Michigan City, Ind. } Has the largest and most complete line of WALL PAPER in LaPorte County.

Turner Harry ..... Union Mills
Tuthill Alice M, 80 a 4 h ..... Michigan City
Tuthill H B, 145 a 9 h ..... Michigan City
Tuxedo Park Co, 97 a 66 h ..... Chicago
Turzinski John, 77 a 20 h ..... LaPorte
Turzinski Thos, 132 a 38 h ..... New Carlisle
Turzinski Lewis, 30 a 9 h ..... New Carlisle
Tyc Geo, 40 a 10 h ..... Otis
Tyler Alva C, 188 a 14 h ..... Mill Creek
Tyler Chas ..... Mill Creek
Tyler C H, 1 h ..... Hanna
Tyler Olive, 40 a 6 h ..... LaPorte
Tyrrell Chas and Ida, ¾ a 1 h ..... LaPorte
Tyrrell Mary J, 1 a 8 h ..... LaPorte

U

Uhl Fred, 40 a 13 h ..... New Carlisle
Ullery Eliza, 80 a 10 h ..... Walkerton
Ullom H R, et al 131 a 37 h ..... Kingsbury
Ullom H R, 52 a 17 h ..... Kingsbury
Ulrich Louis, 1 a 5 h ..... LaPorte
Ulrich Chas and Louisa, ½ a 6 h ..... LaPorte
Underwood Hattie E, 30 a 4 h ..... Union Mills
Underwood J F, 1 h ..... Union Mills
Underwood Chas ..... Union Mills
Underwood W D, 1 h ..... LaPorte
Unger Robert, lots, 1 h ..... Union Mills
Unruh Abram J, lots, 3 h ..... Dec
Urzinski Edgar ..... Rolling Prairie
Urzinski And, 2 h ..... Rolling Prairie
Ure Ann J, 120 a 17 h ..... Wanatah

V

Vader Ernest, ... New Buffalo, Mich
Vail Edward F, 8 h ..... Kingsbury
Vail Chas S, 40 a 3 h ..... Non Res
Vail Henrietta, 346 a 69 h ..... Kingsbury
Vail Isaac N, 146 a 15 h ..... New Carlisle
Vail Aaron S, 259 a 34 h ..... Michigan City
Vail Abel (est), 63 a 9 h ..... Dec
Valentine M E, 1 h ..... Union Mills

DRUGS and MEDICINES, the finest obtainable, for sale at
C. C. WILLITS & CO., 501 Franklin St.

Special Attention to Funeral and Wedding Decorations at KABER'S, 210-212 Fox St., La Porte, Indiana. PHONE 193 . . .

SEYMOUR'S AGENCY, 716 Michigan Ave., LAPORTE, IND.
FOR INSURANCE OF ALL KINDS.

Vallen Swan, 6 a 1 h.....LaPorte
Van Amberg Frank, 38 a 4 h.....Whiting
Van Amberg Frank, 48 a 7 h.....Whiting
Van Auken Boe.....Stillwell
Vanatta John C, 387 a 24 h.....Brookston, Ind
Vanauker John.....Rolling Prairie
Vance Henry D, 191 a 21 h.....Walkerton
Van Deusen Jos.....Waterford
Van Deusen Joel.....Waterford
Van Deusen Wm.....Michigan City
Van Deusen W G, 79 a 14 h.....Michigan City
Van Deusen Chas.....New Carlisle
Van Deusen D E, 2 h.....New Carlisle
Van Deusen Cynthia, 3 a 2 h.....New Carlisle
Van Deusen Rachel, 52 a 12 h.....Michigan City
Van Deusen F M.....New Carlisle
Van Deusen J H, 5 h.....Mill Creek
Van Deusen Eli and Cynthia, ¾ a 2 h.....New Carlisle
Vandemark Elmer.....Hanna
Vandemark Fred J, 80 a 17 h.....Union Center
Van Giesen Jos, lots, 2 h.....Kansas City
Van Pelt Alex, (est), 156 a 89 h.....LaPorte
Van Pelt Alex, (est), 53 a 37 h.....
Vantechski Henry, 51 a 16 h.....New Carlisle
Vardeman John, 35 a 4 h.....Michigan City
Vardeman Wm.....Michigan City
Velten Ph and Carl, 211 a 41 h.....Mill Creek
Velten Carl.....Mill Creek
Velton Philip, 264 a 84 h.....Dec
Velton Philip Jr, 10 h.....LaPorte
Vergin Edward, 2 h.....LaCrosse
Vermilyer Chas B 114 a 9 h.....Mill Creek
Vermilyer Frank.....Mill Creek
Vermilyer Nelson.....Mill Creek
Vick Robert, 1 h.....Hanna
Vickery John, 231 a 14 h.....Non Res
Violett Amanda, lot, 5 h.....Non Res
Vituski Frank, 21 a 7 h.....New Carlisle
Victzens Albert, 91 a 17 h.....Waterford
Voight Chas, ¼ a 4 h.....LaPorte
Volk Henry, 1 h.....Wanatah
Volk Adam, 1 h.....Wanatah
Volk Geo, 5 h.....Hanna
Volk Nick.....Hanna
Voorus Doroah, 1 a 5 h.....LaPorte

We will give you Satisfaction! NICHOLAS ESSLING, Prop'r LaPorte Steam Dye Works. 513 MAIN ST., LA PORTE, IND.

GO TO KRIEGER & PAUL, 519 Franklin St., Michigan City.
For Carpets, Rugs and Matting.

Milwaukee Beer is famous.
Pabst has made it so.
H. C. KUNKEL, Agent.
MICHIGAN CITY, IND.

Vorus Chas J, 140 a 32 h.....LaPorte
Vorban Louis Jr.....Wanatah
Vorban Henry.....Wanatah
Vorban Louis Sr, 7 h.....Wanatah
Voss Ludwig, 120 a 14 h.....Union Center
Vreeland A T, 79 a 12 h.....Michigan City

W

Waak Chas.....New Buffalo, Mich
Waak Fred, 106 a 14 h.....New Buffalo, Mich
Waak Wm, 1 h.....New Buffalo, Mich
Wadkins Edward.....Stillwell
Wagenknecht Jos, 3 h.....Rolling Prairie
Wagner Bernard, 1 h.....Michigan City
Wagner Julius, 118 a 23 h.....Michigan City
Wagner Mary, 60 a 12 h.....Michigan City
Wagner Jos.....Michigan City
Wagner John, 160 a 23 h.....Michigan City
Wagner Bernhart, 5 a 1 h.....Wanatah
Wagner Ernest, 8 h.....Michigan City
Wagner Fred, 254 a 36 h.....New Buffalo, Mich
Wagner Herman, 3 h.....Wanatah
Wagner Matthias, lots, 1 h.....Westville
Wagner H Clay, 109 a 26 h.....LaPorte
Wagner Harry.....LaPorte
Wagner H E, 120 a 17 h.....Wanatah
Wagner Emil, 155 a 29 h.....LaCrosse
Wagner Frank, 40 a 7 h.....Michigan City
Wagner Fred C.....Michigan City
Wagner Louis, 100 a 13 h.....LaPorte
Waite Frank.....LaPorte
Wakeman Minor B, 208 a 36 h.....Union Mills
Wakeman Bert, 157 a 26 h.....Union Mills
Walbrecht Hannah, 2 a.....Michigan City
Walburn Ida, lots, 5 h.....Hanna
Waldo Paulina E, 2 a 1 h.....Wanatah
Waldvogle Jacob, 1 a 4 h.....LaPorte
Walker Henry.....LaPorte
Walker Chas, 7 h.....New Carlisle
Walker Wm.....Michigan City
Walker Frank, 1 h.....New Carlisle
Walker Major.....New Carlisle
Walker Obadiah, 238 a 57 h.....New Carlisle

Prices that Surprise, Values that Tell at the J. W. Ridgway Crockery Store
703 MAIN STREET.

EL FAUSTO Is the best 10 cent Cigar in the city. Herman M. Kemp, MANUFACTURER.

L. G. KRAMER, 915 FRANKLIN ST., MICHIGAN CITY, IND. } Drugs, Stationery, School Supplies, Etc.

W. H. VEHLEN { For : Fly : Nets : and : Dusters
MICHIGAN CITY, INDIANA.

Walker Anna E, 39 a 8 h ..... New Carlisle
Walker John F, 2 h ..... LaPorte
Wall John, 121 a 60 h ..... LaPorte
Wall Orpha, 4 h ..... LaPorte
Wall Scott ..... LaPorte
Wallace Jas B, lots, 3 h ..... Non Res
Walt M L, 2 h ..... Rolling Prairie
Walter Wm, 198 a 26 h ..... Wanatah
Walter Emil, 80 a 12 h ..... Wanatah
Waltman Michael, 120 a 12 h ..... Wanatah
Walton Wm M and Annie E, 21 a 27 h ..... LaPorte
Walton Martha M, 77 a 35 h ..... Westville
Wandel Louisa, 1 a 3 h ..... LaPorte
Ward J O, lots, 1 h ..... Non Res
Wardell August, 3 h ..... Union Mills
Wardner Horace, 44 a 95 h ..... LaPorte
Warnake William, 85 a 28 h ..... Michigan City
Warnecke Fred, 194 a 82 h ..... Michigan City
Warnecke Wm ..... LaPorte
Warnecke Herman ..... LaPorte
Warnecke Henry ..... LaPorte
Warnecke W H, 9 h ..... LaPorte
Warner Chas S, 387 a 24 h ..... Non Res
Warner C B, 3 h ..... Kingsbury
Warner A A, 180 a 24 h ..... Kingsbury
Warner H H, 3 h ..... Hanna
Warner Andell E, 2 a 1 h ..... New Carlisle
Warner Robert ..... Door Village
Warnke Wm (est), 63 a 17 h ..... LaPorte
Warnke Fred Jr, 13 h ..... Westville
Warnick Hy, 120 a 20 h ..... Michigan City
Warnock Willis and Minnie, 1 a 5 h ..... Westville
Warnke Hy, 120 a 35 h ..... Michigan City
Warren C R, lots, 11 h ..... Chicago, Ill
Warren Jane, 5 h ..... LaPorte
Warrenberg Herman ..... LaPorte
Washer Fred ..... Union Mills
Wasson Amos ..... Hesston
Watchakowski Frank ..... Rolling Prairie
Watkins Mary E, 58 a 14 h ..... LaPorte
Watkins Stephen, 130 a 32 h ..... LaPorte
Watson Joshua, 1252 a 858 h ..... Door Village
Watson A E, 11 h ..... LaPorte
Waxham James, 166 a 24 h ..... Stillwell
Way Frank ..... Door Village

J. VENE DORLAND { For Life, Fire, Accident and Tornado Insurance.

LEADING DRUGGISTS AND CHEMISTS,
CALLENDER & STEWART, Lonn Block, LaPorte, Ind.

Way Ellen S, 152 a 60 h ..... Wellsboro
Way Othie, 337 a 120 h ..... Wellsboro
Way James A, 5 a 11 h ..... LaPorte
Way Josephus L, 6 h ..... Door Village
Weaver Hart L, 247 a 44 h ..... LaPorte
Weaver Clayton, 744 a 134 h ..... Stillwell
Webber Minnie, 80 a 9 h ..... Wanatah
Webber Leroy D, 55 a 16 h ..... Dec
Webber Stebbins S, 111 a 36 h ..... LaPorte
Weber Henry, 4 h ..... Wanatah
Webster John F, 127 a 32 h ..... LaPorte
Webster Albert H, 71 a 16 h ..... LaPorte
Webster W B, 88 a 18 h ..... Union Mills
Webster Sam B, heirs, 98 a 89 h ..... LaPorte
Webster W B, 42 a 5 h ..... Westville
Webster Linda E, 80 a 9 h ..... Westville
Webster Mary M, 14 a 3 h ..... LaPorte
Webster Lucinda E, 93 a 19 h ..... Union Mills
Wedel Caroline, 55 a 15 h ..... Michigan City
Wedel Fred, 6 h ..... LaPorte
Wedel Edward ..... LaPorte
Weeble Jacob, 40 a 6 h ..... Wanatah
Weed Timothy and Anna, 49 a 28 h ..... Westville
Weeks, H B, 1 h ..... LaCrosse
Weiding John, 90 a 17 h ..... Michigan City.
Weinkauf Chas, 305 a 35 h ..... Wanatah
Weiler Louis, 50 a 11 h ..... Union Center
Weiler Mary, 48 a 8 h ..... Kingsbury
Weiler John, lots, 2 h ..... Kingsbury
Weir Wm C, 50 a 52 h ..... LaPorte
Weis John, 2 h ..... LaCrosse
Weisjohn G A, 43 a 7 h ..... Hanna
Weisjohn Reinhard ..... LaCrosse
Weisjohn Gottlieb, 93 a 19 h ..... Hanna
Weisman Christian L, 40 a 15 h ..... Westville
Welka Wm, 160 a 18 h ..... Wanatah
Welch A J, 5 h ..... Hanna
Welker Geo ..... LaPorte
Welmick Jos, 20 a 3 h ..... Non Res
Welmitz Geo, 1 h ..... Michigan City
Welmitz Joseph, 138 a 29 h ..... Michigan City
Welmitz Jos A, 80 a 15 h ..... Michigan City
Welmitz Anton, 60 a 8 h ..... Michigan City
Wellbaum J W, 5 h ..... Rolling Prairie
Weller Wm H, 12 a 36 h ..... LaPorte

Wines, Liquors, . . and Cigars . . Best in the Market at FRANK BADURE'S OTIS, INDIANA.

STAIGER HARDWARE COMPANY, Hardware and Stoves. 613 and 615 Franklin Street, Michigan City, Indiana.

E. W. LINDEMANN, DRUGGIST, Michigan City, Ind.
Drugs, Wall Paper, School Supplies and Stationery.

Wells Lucinda, 120 a 33 h.....Rolling Prairie
Wells Leslie.....Rolling Prairie
Wells Theodore, 77 a 67 h.....Wellsboro
Wells Americus, 200 a 42 h.....Rolling Prairie
Wells Chas F, 120 a 50 h.....Wellsboro
Wells Lucinda, et al lots, 7 h.....Rolling Prairie
Wells Jeanette S, 4 a 3 h.....Dec
Wells Elvina I, 80 a 16 h.....Michigan City
Wells Daniel S, 114 a 26 h.....Rolling Prairie
Wells David S, 120 a 23 h.....Dec
Wellwood Ephriam and wife, 40 a 11 h.....LaPorte
Wendel Lemuel A, lots 1 h.....Wanatah
Wendt Nettie et al, lots, 5 h.....Union Mills
Wentland John, 41 a 7 h.....Otis
Werner John, 263 a 34 h.....Wanatah
Werner Wm C, 360 a 56 h.....Wanatah
Werner Hy, lots.....Wanatah
Werner John F, lots, 4 h.....Wanatah
Werner Chas and wife, 2 a 2 h.....LaPorte
Werner John C.....Wanatah
Werner Gustav, 255 a 47 h.....Wanatah
Werner E F.....Wanatah
Werner John, 295 a 40 h.....Hanna
Werner Otto, 6 h.....Hanna
Werner Wm F, 280 a 67 h.....Wanatah
Werner Wm, 67 a 13 h.....Wanatah
Werner William, 20 a 3 h.....Wanatah
West Nancy J, 187 a 28 h.....Hanna
West J H, 2 h.....Hanna
West John F, 1 h.....Hanna
West Nimrod, (est), lots, 1 h.....Dec
West Oretha A, 33 a 8 h.....Wanatah
West G L.....LaPorte
West Jerry.....Hanna
West Philip.....New Carlisle
West Clarissa, 1 h.....Hanna
Westenfelter Caroline, 2 a 7 h.....LaPorte
Westervelt A J, 177 a 103 h.....LaPorte
Westphal John, 80 a 16 h.....Michigan City
Westville Creamery Co, ½ a 3 h.....Westville
Wheatbrook John, 140 a 23 h.....LaPorte
Wheatbrook Wilhelmina, 20 a 4 h.....LaPorte
Wheatbrook Frank, 3 a 1 h.....LaPorte
Wheeler Chas S, 252 a 31 h.....LaPorte
Wheeler Mary, 8 a 11 h.....LaPorte

HERMAN ZEESE { 409 Franklin Street, Michigan City, Ind.
For Low Prices and Good Goods we are leaders.

Canned Goods, Groceries & Provisions.
Cheapest and Best in the Market at
G. A. SCHWEITZER
503 Rose St., La Porte, Ind.

A. CUTLER, MORTICIAN,
Licensed by State Board of Health.
Opp. Postoffice, LaPorte, Ind. Phone 241. Lady Embalmer when desired.

Whetzel Mary A, 160 a 47 h.....LaPorte
Whetzel Leander J, 100 a 23 h.....Stillwell
Whitaker Caroline, 40 a 7 h.....Non Res
Whitehead John, 80 a 30 h.....Rolling Prairie
Whitsell John.....LaPorte
White Daniel A, 63 a 34 h.....Michigan City
White Chas D, 95 a 45 h.....New Carlisle
White R H.....Kingsbury
White Sarah E, 105 a 25 h.....Kingsbury
White Henry, 157 a 71 h.....LaPorte
White Simon, 268 a 130 h.....Union Mills
White Chas, 2 a 5 h.....Dec
White Jacob H, 2 a 3 h.....LaPorte
White Robert, 129 a 68 h.....Door Village
White G M.....Waterford
White Mary M, 19 a 3 h.....LaPorte
White Theo, 40 a 16 h.....Wanatah
White M F, 77 a 27 h.....New Carlisle
White Garland C, 78 a 11 h.....Waterford
White Martha B, 20 a 4 h.....Michigan City
White Julius M, 57 a 11 h.....Waterford
White John A, 93 a 13 h.....Oakwood
Whitmore Jos M, 40 a 3 h.....Walkerton
Wherritt John, 18 h.....Haskell
Wilbaum David, 3 h.....Mill Creek
Wickersham Otis, 1 h.....Westville
Wickersham J F, 7 h.....Westville
Wickersham Jas, 689 a 244 h.....Westville
Wickham Chas, 2 h.....Kingsbury
Wickham H M, 4 h.....Door Village
Wilcox Milo H, 1 h.....Mill Creek
Wildt August, 177 a 30 h.....Tracy
Wile Simon, 40 a 3 h.....LaPorte
Wiler Jacob, 5 h.....Kingsbury
Wiler Wm.....LaPorte
Wilhelm John A, 314 a 35 h.....LaPorte
Wilhelm John C, 54 a 29 h.....LaPorte
Wilhelm Minnie, 66 a 13 h.....LaPorte
Wilhelm Ludwig, 290 a 33 h.....LaPorte
Wilhelm Herman A, 3 h.....New Buffalo, Mich
Wilhelm Fred A, (est), 121 a 23 h.....
Wilhelm Frank E, 2 h.....LaPorte
Wilhelm Frank A, 2 h.....LaPorte
Wilk John A, 68 a 13 h.....LaPorte
Wilke Henry.....Michigan City

FRED A. HAUSHEER, 806 Main St., LaPorte, Ind.
REAL ESTATE Agent, REAL ESTATE Bought, Sold and Exchanged.

FINE PICTURES OF BABIES AND CHILDREN MADE AT BRYANT'S

The best is the cheapest at J. E. HILGENDORF'S.
706 MAIN STREET, LAPORTE, IND.

BICYCLES AT OBERREICH & ARNOLD'S, 901 Main St. LA PORTE, IND.

Wilken C F 4 h.....Door Village
Wilkins Sylvester B, 320 a 30 h.....Non Res
Wilkinson E R, (est), 185 a 89 h.....Dec
Wilkinson R H, 140 a 34 h.....Westville
Wilkinson Van, 1 h.....Door Village
Wilkinson Van, 4 h.....Door Village
Williams Hy M, 72 a 14 h.....Dec
Williams Jos.....Three Oaks, Mich
Williams Lucy A, 86 a 14 h.....LaPorte
Williams J W.....LaPorte
Williams Thomas, 2 h.....Rolling Prairie
Williams Arthur F, 50 a 41 h.....LaPorte
Williams Dora A.....LaPorte
Williams Adelbert, 1 h.....LaPorte
Williams John N, 124 a 29 h.....Rolling Prairie
Williams Agnes, et al 147 a 34 h.....Non Res
Williams Wm, 8 h.....LaPorte
Williams Geo R, 80 a 7 h.....Wanatah
Williams Edgar, 2 h.....Wanatah
Williams Ester I, 92 a 16 h.....Three Oaks, Mich
Williams P E and M J, 2 a 3 h.....Westville
Williams Wm R, 7 a 4 h.....Westville
Williams Chas, 90 a 19 h.....Union Mills
Williams Susan, 12 a 3 h.....Union Mills
Williams John C, 92 a 10 h.....Wanatah
Williams J H and Hannah, 50 a 19 h.....Wanatah
Willis Chas H, 2 h.....Hanna
Willis Fred.....New Carlisle
Willis John M, lots, 2 h.....Wellsboro
Willis Ann, lots, 3 h.....Wellsboro
Wills Chas E, 69 a 12 h.....Hanna
Wilson Thos L, 292 a 46 h.....Stillwell
Wilson Willis B, 369 a 140 h.....Rolling Prairie
Wilson J M and S C, 160 a 48 h.....Valparaiso
Wilson Maria, 40 a 5 h.....Michigan City
Wilson Samuel, 244 a 49 h.....Hesston
Wilson Schuyler and Mary, 104 a 29 h.....Westville
Wilson Wm.....Hanna
Wilson C H.....Hanna
Wilson Lavina H, 45 a 14 h.....Rolling Prairie
Wilson Cath, 260 a 95 h.....Valparaiso
Wilson Mathilda C, lots, 6 h.....Chicago
Wilson Sarah, 41 a 8 h.....Hesston
Wilson William.....LaPorte
Wilson, Marietta, 20 a 4 h.....Hanna

Go to the MAPLE CITY BAKERY For a Good
Lunch or Square Meal---Prices Reasonable.

For the finest Imported and Domestic Cigars in the city call on
Woodson's Pharmacy.
231 Franklin St., Michigan City, Ind.

Wilson John ..... LaPorte
Wilson James and Emma, 40 a 7 h ..... Wanatah
Wilson James, 124 a 21 h ..... Wanatah
Wilson Thos B and P, lots, 10 h ..... Wanatah
Wilson Wm L, 150 a 57 h ..... Non Res
Wilson John C, 567 a 48 h ..... Stillwell
Wilson Priscilla, lots, 6 h ..... Wanatah
Wilson Ezra, 2 h ..... Wanatah
Wilson John W, lots, 2 h ..... Rolling Prairie
Wilson Wm ..... Wanatah
Wiltfong Jos, 3 h ..... Mill Creek
Wiltfong Samuel ..... Mill Creek
Wiltfong W H, 18 a 1 h ..... Mill Creek
Wiltfong Ed, 1 h ..... Mill Creek
Wiltfong Lewis, 1 h ..... Mill Creek
Wiltfong Isabella, 4 a 1 h ..... Mill Creek
Winchell Norris J, 160 a 22 h ..... Dec
Winchell Mary E, 85 a 35 h ..... Kingsbury
Winchell F M, 223 a 49 h ..... Union Center
Winchell Herrold B, 48 a 13 h ..... Kingsbury
Winchell Harry J, 61 a 16 h ..... Kingsbury
Winchell Edith M, 49 a 14 h ..... Kingsbury
Winchell Hattie, 1 h ..... Stillwell
Winchell Daniel E, 266 a 48 h ..... Stillwell
Windle Henry, 1 h ..... Walkerton
Wineholt O D, 43 a 8 h ..... Kingsbury
Wineholt Hiram, 90 a 30 h ..... Kingsbury
Winekauf John ..... Wanatah
Winekauf Gust ..... Wanatah
Wing Caroline, 282 a 36 h ..... Stillwell
Wing W R, 3 h ..... LaPorte
Wing Abraham, 221 a 88 h ..... LaPorte
Wing Chas W, 488 a 121 h ..... Stillwell
Wing Guy C, 80 a 10 h ..... Union Mills
Wing Mary B, 158 a 27 h ..... Chicago, Ill
Wing Benj R, 120 a 34 h ..... LaPorte
Wing A L, 3 h ..... LaPorte
Wing Rush ..... Stillwell
Wing A C Jr, 2 h ..... LaPorte
Wing Hettie, 38 a 4 h ..... LaPorte
Winkoski J and F, 37 a 8 h ..... Otis
Winn P G, (est) 414 a 151 h ..... Dec
Winn Geo. W, 204 a 87 h ..... LaPorte
Winters Charlotte, 3 h ..... Westville
Winters G W ..... Westville

KABER'S, FLORISTS, for First-class Cut Flowers and Plants,
ALL KINDS AND DESCRIPTIONS. IRON RESERVOIR VASES AND WINDOW BOXES.
210 AND 212 FOX STREET, LA PORTE, INDIANA. PHONE 193.

A FINE LINE OF
DOMESTIC AND HAVANA
CIGARS AT
C. C. WILLITS & CO.,
501 FRANKLIN STREET.

We Clean and Dye all kinds of Ladies' and Gentlemen's Clothes and Household Goods, } LaPorte Steam Dye Works, NICHOLAS ESSLING, Prop'r. 513 Main St., LaPorte.

If you want to Rent or Buy Property call
SEYMOUR'S AGENCY,
716 Michigan Ave., - - LAPORTE, IND.

Wintland J W.....Hanna
Wise Job, 6 h.....Kingsbury
Wise Walter W, 4 h.....Union Mills
Wise Julius.....Michigan City
Wise Richard, 2 h.....Door Village
Witt Fred and Fredericka, lots, 1 h.....LaPorte
Witte Frederick, ½ a 9 h.....LaPorte
Witte Wm L, 80 a 16 h.....Michigan City
Witte John, 1 a 4 h.....LaPorte
Witte Julia, 70 a 16 h.....Otis
Witt William, 40 a 6 h.....Non Res
Witt William, 20 a 4 h.....Dec
Wojeidroski Jos, 123 a 51 h.....Rolling Prairie
Wojeidroski Enoch, 122 a 41 h.....Rolling Prairie
Wojohn Gottlieb, 35 a 19 h.....Wanatah
Wolcott L and D, 80 a 14 h.....Mill Creek
Wolf Ella A, 2 h.....Westville
Wolf H A, 183 a 22 h.....Wanatah
Wolf Ora and Clara, 7 h.....Michigan City
Wolfe Ruth Ann, 10 h.....Westville
Wolfe Allen B, (est), 69 a 12 h.....Waterford
Wolfe Martha A, 21 a 3 h.....Michigan City
Wolfe Levi Sr, 175 a 64 h.....Westville
Wolfe Levi J.....Westville
Wolfe Geo H, 20 a 3 h.....Waterford
Wolfe John and Caroline, 189 a 34 h.....Waterford
Wolfe J W.....Waterford
Wolfenbarger John, 58 a 5 h.....Walkerton
Wolfenbarger Henry and Adelia, 40 a 4 h.....Walkerton
Wolford John, 17 h.....Otis
Wolford John, 60 a 13 h.....Waterford
Wolford Mary A, 57 a 14 h.....Waterford
Wolford Mary, 20 a 4 h.....Otis
Wolff Chas, 195 a 66 h.....Michigan City
Wood Rhoda M, 52 a 18 h.....Westville
Wood Jesse D, 4 h.....English Lake
Wood Michael, 1 h.....New Carlisle
Woodburn Geo W, 154 a 26 h.....Mill Creek
Woodard Stella, lots.....Non Res
Woodmansee I D, 200 a 35 h.....Hatch's Mills
Woodmansee Martha, 159 a 38 h.....Hatch's Mills
Woodmansee Jennie L, 40 a 4 h.....Hatch's Mills
Woodmansee J L and M M, 140 a 62 h.....Hatch's Mills
Woodrick Mary, 50 a 6 h.....Michigan City
Woodrick Chas, 40 a 5 h.....Michigan City

SEE KRIEGER & PAUL, 519 Franklin St., Mich. City, ...FOR.... LAMPS, CLOCKS and Sewing Machines.

H. C. KUNKEL, Manufacturer of Kadow's Pops and Mineral Waters. MICHIGAN CITY, IND.

Woodrick Gust, 80 a 13 h.....Michigan City
Woodrick Herman, 1 h.....Michigan City
Woodruff John and wife, 3 a 3 h.....Michigan City
Woodruff Louisa, 13 a 3 h.....Michigan City
Woodward Mattie, 25 a 4 h.....Hesston
Wooley Wm D, 50 a 20 h.....Westville
Wooley David, 40 a 21 h.....Rolling Prairie
Wooley J B.....Rolling Prairie
Worden Emily E, lots, 1 h.....LaPorte
Worden O O, lots, 1 h.....LaPorte
Worden Herman B, lots, 3 h.....Rolling Prairie
Wothke Herman, 40 a 5 h.....Union Mills
Wozniak John, 294 a 95 h.....Door Village
Wozniak Jacob, 81 a 24 h.....LaPorte
Wozniak John Jr, 100 a 21 h.....Otis
Wozniak M.....Door Village
Wozniak Bartley.....Door Village
Wozniak A.....Door Village
Wright Man, 6 h.....LaPorte
Wright Edson, 96 a 38 h.....LaPorte
Wright A D.....LaPorte
Wright Ham, 2 h.....Westville
Wright Watson W, 84 a 21 h.....Wanatah
Wright Moses S, 200 a 40 h.....Westville
Wringer Adam, lots, 1 h.....Mill Creek
Wringer John A.....LaPorte
Wringer Mary A, ½ a 1 h.....Mill Creek
Wroblaski John, 153 a 31 h.....Otis
Wroblaski Jos and Cath, 50 a 8 h.....Otis
Wunch John, ¾ a 1 h.....Otis
Wursch Louisa, 16 a 5 h.....Otis
Wykoff Clarence.....New Carlisle
Wykoff Annie L, 34 a 12 h.....New Carlisle
Wykoff Anna and James E, 68 a 40 h.....New Carlisle
Wykoff Mary A, 5 h.....New Carlilse

Y

Yalinski Mart, 116 a 17 h.....Otis
Yanka Aug, 80 a 14 h.....Michigan City
Yarger W P, lots 4 h.....Dec
Yaretzki Paul.....Michigan City
Yasinski John.....Otis
Yasinski Martin, 50 a 5 h.....Otis

J. W. RIDGWAY, 703 MAIN STREET. } MONEY TO LOAN

Our All Havana El Fausto! BEST TEN CENT CIGAR IN THE MARKET. H. M. KEMP, MANUFACTURER.

W. H. VEHLEN
For Axle Greese and Harness Oil—Michigan City.

Yasinski Geo, 1 h ..... Otis
Yawkey Mary, 1 a 1 h ..... Hesston
Yeakel Eliza A, 160 a ..... Hanna
Yeakel Geo M, 920 a 72 h ..... English Lake
Young G W ..... LaPorte
Young Henry C, 1 a 2 h ..... Non Res
Young Alice W, ½ a 4 h ..... Non Res
Young Jas E, lots ..... Kingsbury
Young J W, 93 a 13 h ..... Door Village
Young Charles ..... Westville
Young Abner T, 40 a 3 h ..... Non Res
Young Geo, 1 h ..... Hanna
Young Wm, 1 h ..... Condonville
Young Robert, lot, 1 h ..... Non Res
Young Henry, 2 h ..... LaPorte
Youngstrom C J, 50 a 7 h ..... LaPorte
Yutroski Michael, lots, 5 h ..... Otis

Z

Zabel Bertha, 10 a 8 h ..... Hanna
Zable Bertha, 81 a 12 h ..... Westville
Zable Fred, 3 h ..... Westville
Zable Chas, ½ a 1 h ..... Westville
Zachert Gust ..... Wilders
Zach Fredericka (est), 120 a ..... Dec
Zach John, 2 h ..... Tracy
Zachart Ernest, 37 a 5 h ..... Wanatah
Zahafer Mike, 1 h ..... Wanatah
Zahrn L W, 5 h ..... Otis
Zahrn John, 100 a 25 h ..... Otis
Zahrt H F, 3 h ..... LaPorte
Zahrt Wm A, 2 a 7 h ..... LaPorte
Zahrt William, 56 a 29 h ..... LaPorte
Zahrt John, 7 h ..... LaPorte
Zahrt Sophia, 5 a 3 h ..... LaPorte
Zarr Lloyd ..... Union Mills
Zarr William, 1 h ..... Union Mills
Zaring Noah, lots, 19 ..... New Carlisle
Zee John, 4 h ..... Union Mills
Zeidler Jos, 54 a 11 h ..... Michigan City
Zeigler John E Sr, lots 5 h ..... Dec
Zeigler Dean J, 1 h ..... Union Mills
Zeigner A, 3 h ..... Hanna

L. G. KRAMER, 915 Franklin St., MICHIGAN CITY, IND. Physicians' Prescriptions filled with care and accuracy.

J. VENE DORLAND, LA PORTE, INDIANA. Real Estate Agent. ABSTRACTS OF TITLE. Deeds and Mortgages Neatly Prepared.

Callender & Stewart, PHARMACISTS.
Drugs, Medicines, Chemicals, Cigars, Toilet Articles, Stationery, Rubber Goods, Etc., Etc.
Lonn Block, - LAPORTE, IND.

Zejubinski M, 41 a 7 h.....Otis
Zenor A, 14 a 3 h.....Union Mills
Zenor S O, 14 a 3 h.....Union Mills
Ziesmer Chas, 86 a 17 h.....Otis
Zigler Edward.....Walkerton
Zigler Wm M, 80 a 37 h.....Rolling Prairie
Zimm Geo, 180 a 29 h.....Union Mills
Zimmerlie Wilhelmina, 100 a 19 h.....Michigan City
Zimmerman Wm, 5 h.....Oakwood
Zimmerman Jos R, 80 a 10 h.....LaPorte
Zimmerman Herman, 17 a 4 h.....Hanna
Zink John, 3 h.....Otis
Zipple Chas, 100 a 11 h.....Wanatah
Zorn Philip, 118 a 29 h.....Michigan City
Zuelke Chas, 37 a 3 h.....Michigan City

STAIGER HARDWARE CO., 613 AND 615 FRANKLIN ST., MICHIGAN CITY, IND. } Plumbing, Gas and Steam Fitting.

YOU GET THE BEST LIQUORS AT
★ FRANK BADURE'S PLACE, ★
OTIS, INDIANA.

E. W. LINDEMANN, PHARMACIST, MICHIGAN CITY, IND.
Manufacturer of Mexican Root Beer Extract, Dr. Noble's Lung Balsam, Dr. Noble's Diphtheria Antidote, Mammoth Sarsaparilla, etc.

Job Printing

AT THE

Herald Office

Everything Fresh, Everything New, Everything First-class at
SCHWEITZER'S GROCERY, 503 ROSE STREET, LA PORTE, IND.

Don't forget, when looking for Dry Goods, Carpets, Fancy Goods and Notions, to call at 409 Franklin St., Michigan City, Ind.
Herman Zeese.